Home Edition

TELEPHONE 383-4111

CLASSIFIED 386-2121

The Daily Colonist.

Vancouver Island's Leading Newspaper Since 1858

Overcast. Showers

(Details on Page 2)

No. 241—110th YEAR | VICTORIA, BRITISH COLUMBIA, TUESDAY, SEPTEMBER 24, 1968 | 10 CENTS DAILY 15 CENTS SUNDAY | 34 PAGES

Burglars Blamed

Trudeau Limitee Short $300,500

MONTREAL (CP)—Burglars got away with more than $300,000 worth of stocks and bonds and $500 in cash from the offices of Trudeau Elliott Limitee, which manages the financial affairs of Prime Minister Trudeau and his family, police disclosed Monday.

Most of the stocks and bonds were said to be negotiable. The break-in at the estate planning firm occurred last Wednesday but police had kept it secret in the hope a quiet investigation would lead them to the burglars quickly.

Monarchy 'Vital' to Many

By RON COLLISTER
Ottawa Bureau

OTTAWA—Prime Minister Trudeau is emerging as a quiet republican who accepts that it would be a waste of time to discuss the future of the monarchy when so many people want it.

In the Commons Monday, he made his most significant statement about the monarchy: "I do not believe in attacking symbols that are important to other people."

* * *

To "other" people, leaving the clear inference it was a symbol not important to him.

However, in heated exchanges in the Commons, he underlined his government had never considered the monarchy a subject for debate. And it would continue to respect Canada's institutions until Canadians wished to change them.

The exchanges erupted over a Quebec proposal that Canada become a republic—a proposal contained in a confidential brief to federal-provincial officials preparing the agenda for a summit conference in November or December.

At this conference, it is unlikely there will be any major confrontation on the subject of republicanism.

* * *

The proposal is understood to be a mild suggestion, posed as a question, not as a demand.

Trudeau said the federal-provincial discussions going on are still private.

Tory leader Robert Stanfield pointed out there had been leaks and Canadians might now get a garbled or distorted version of what is happening.

Trudeau replied all the governments had agreed there should be no publicity, and

Continued on Page 2

Anderson Brief, To Point

OTTAWA (CP)—Esquimalt-Saanich Liberal MP David Anderson took only five minutes Monday to make his maiden speech in the Commons.

He said the eight-day throne speech debate was a waste of time and should be cut to four days, and charged members with making "warmed-over election speeches."

—Robin Clarke

Driver's reaction: 'I don't know, but I must be late—everyone's coming back!'

One-Way Verdict:

Switch Smooth

Some motorists were confused, police were harried and a lot of traffic laws were broken, but the weekend switch to one-way streets in Victoria went off without an accident.

And the turnaround had its lighter moments.

At 6 a.m. Monday, city traffic engineer David Campbell drove downtown to observe how the one-way routing of Fort and Yates streets was working.

The streets were deserted at that hour, except for one vehicle which was going the wrong way. It was a City of Victoria street sweeper.

SIGN MISSED

Then Monday afternoon, city workmen were suddenly told about one sign they had overlooked in the Sunday switchover. Drivers going north on Government were confronted at Yates with the sign, which indicated they could turn east onto Yates from 4 to 6 p.m. Beside it hung another sign stating that all traffic on Yates must go only west.

Telephone calls to City Hall resulted in the appearance of a city employee at the intersection to cover the old sign, just before 4 p.m. (See picture).

RED LIGHTS

Police said the most common offences of drivers were that they ran red lights and cut across traffic lanes when turning onto the one-way streets.

The ease of movement along Fort and Yates apparently has lulled some motorists into forgetting that they must still stop at intersections. And motorists turning onto the one-way thoroughfares are still in the habit of pulling across the road to travel in the former right-hand lanes.

AROUND ISLAND

There were also many reports of motorists turning from intersections into the one-way streets and heading in the wrong direction. Some drivers even drove around the traffic island at the junction of Fort and Yates in order to drive down Fort toward the city, instead of proceeding down Yates.

City police have been using bullhorns on their patrol cars to reprove motorists and point out mistakes, instead of pulling cars over to the side of the road.

MOVE SMOOTHLY

The effects of the traffic turnaround were already evident by Monday afternoon.

Mr. Campbell said he anticipated between 800 and 900 cars would use Fort between 4:30 and 5:30 p.m, but the actual total was "probably more like 1,500. 'It's obvious a lot of drivers were experimenting

Continued on Page 2

—William E. John

Sign man says: 'Arrows? I didn't even see the Indians!'

Rhodesia Hopes Buoyed

SALISBURY (Reuters) — Special British envoy James Bottomley was flying back to London on Monday amid rising hopes that his visit to Rhodesia had laid the basis for renewed talks on the breakaway British colony's thorny constitutional issue.

Hopes of renewed negotiations were buoyed with the expulsion Monday from the Rhodesian Ruling Front party of a prominent right-wing parliamentarian, Robin James.

AGAINST RENEWAL

An outspoken critic of government policies and a persistent advocate of apartheid-style (racial-separation) government, James had argued repeatedly against renewal of talks with Britain.

James's expulsion from the party was seen here as part of a general pattern of defeat for the Rhodesian Front's right wing.

The expulsion came seven days after that of Ernest Konschel, another right-winger considered a political enemy of Prime Minister Ian Smith.

Inside Today

	Page
Bridge	22
Comics	15
Courtroom Parade	18
Crossword	23
Entertainment	13
Financial News	8, 9
Garden Notes	15
King Fisherman	12
Names in the News	13
Sport	10, 11, 14
Women	18, 19

Black's Pollution Solution

Tanks for Ferries?

By IAN STREET

Highways Minister Wesley Black indicated Monday the government's attack on the problems arising from discharge of raw sewage from B.C. Ferries would begin this winter with the experimental "Jumbo-izing" of one of its vessels.

The announcement of the project, which will involve cutting one of the large Queens in half and inserting a new midships section to give the ship greater carrying capacity, is expected to be made shortly.

However, Mr. Black said the vessel chosen for the experiment would likely be one of the ships of the Swartz Bay-Tsawwassen run, and plans would include construction of a large holding tank for raw sewage, now discharged into the surrounding waters.

He was asked to comment on the earlier statement by Health Minister Ralph Loffmark that under proposed new health department regulations, all vessels from pleasure boats to foreign freighters and including government ferries would be prohibited from discharging sewage in coastal waters.

"As far as I'm concerned," said Mr. Black, whose department is responsible for B.C. Ferries operations, "I've neither heard nor seen Mr. Loffmark's statement. We are concerned about the problem (of raw sewage discharge from vessels) and certainly we are studying the question of sewage disposal methods."

HOLDING TANKS

The highways minister said he was "thinking about" installation of holding tanks, and added that when the jumbo-izing project was announced shortly, there would in all likelihood be such an installation included in the plan.

(Monty Aldous, general manager of the ferry service, is on vacation. However, he said last May that jumbo-izing the ferries was quite practical and added it could increase the capacity of existing vessels by about 50 to 200 cars at relatively small capital cost. A study of this technique has been conducted locally for the past five years.)

COASTAL WATERS

Mr. Loffmark said he believed "a significant amount" of the pollution in B.C. coastal and inland waters was caused by the discharge of untreated raw sewage from vessels of all sizes. But he gave no figures to support his claim.

It was regrettable, he added, that reports of his initial statement on this matter dealt only with the use of pleasure craft on Shuswap, Mara and Okanagan lakes. These lakes and the small boats using them

Continued on Page 2

Science Surge 'Imperative'

OTTAWA (CP) — Major expansion of industrial research and industrial development generally "now is imperative," says the annual report of the National Research Council.

* * *

The need is two-fold: to accelerate the country's economic development and to provide the kind of challenging opportunities that will keep the best scientific and engineering brains from migrating elsewhere.

"Unless such opportunities are forthcoming, a large proportion of our ablest graduates can be expected to leave the country. This represents our most valuable resources, the one we can least afford to lose."

* * *

The report, tabled in the Commons, says that by 1971 Canada will graduate 1,100 PhDs, most of whom will be looking for job opportunities in industrial research.

"Unless there is a dramatic change in the rate of absorption, highly-trained scientists and engineers in the industrial

Continued on Page 2

Six Wounded in Winnipeg

Burly Knifer Runs Amok

WINNIPEG (CP)—Two men were severely wounded Monday by a burly assailant who ran amok with two knives in the cafeteria of the Air Canada maintenance building here and stabbed six persons.

One victim was attacked as he ate his lunch, a waitress was cornered in the serving area and a nurse was hit when she went to help. The others were attacked in the narrow confines of the kitchen.

NURSE QUOTED

"I heard an awful noise and I decided to investigate," said Jennie McKee, an Air Canada nurse who was eating in the cafeteria.

"I was told there was a dead man in there. Just then a man rushed out with two knives."

She was interviewed in her office just after the stab wound in her arm was dressed.

"I guess I'm lucky I'm still here."

NAMES GIVEN

Taken to hospital were Dennis St. Godard, 26, and Anthony Arnold, 63, both in critical condition; Mary Kowalski, 49, stabbed twice in the forearm; Edward Korda, 51, cuts in the shoulder and stomach, and Morley Foot, 45, chest cuts. All are from Winnipeg.

Mrs. Kowalski, St. Godard and Arnold were all employees of Cara Operations Ltd., the firm which operates the cafeteria. The others are employed by Air Canada.

MAN CHARGED

Police have charged Uboldo Gigliotti, 30, with possession of a weapon dangerous to the public. He appeared in court Monday afternoon and was remanded.

Basil Cole, an Air Canada employee, was looking out a window of an adjoining building when he saw a man run from the cafeteria carrying a long knife. He ran across the tarmac and then sat down.

"I saw another guy running towards him and heard people yelling to keep back.

CLIMBED LADDER

"Someone jumped into a half-ton truck and drove straight toward the guy. The guy turned and climbed up a ladder on to the roof (of a service building)."

Mrs. Kowalski, still shaking after getting her wounds dressed, said she was coming into the kitchen area when she noticed "Dennis lying down."

"I could see blood all over his jacket. I went over and started to call for help.

"Then he came for me.

"He got me by the coffee urn. There was no place to go. I tried to jump but it was too late."

GM Price Increase Hailed by Johnson

DETROIT (UPI) — General Motors said Monday prices for its 1969 model cars will increase an average 1.6 per cent or about $49, substantially under the 2.9 per cent ($84) increase announced by Chrysler last week.

President Johnson hailed the move and said he hoped for a Chrysler rollback. In Toronto, GM of Canada said its price boost will be 1 per cent or about $33.

Stock Promoter Hurt

Five Shots Fired In Vancouver Cafe

VANCOUVER (CP)—A gunman fired at least five shots from a .38 - calibre pistol in the crowded coffee shop of a downtown hotel Monday, seriously wounding city stock promoter Jimmy Hill, 35.

At least two bullets hit Mr. Hill who was described in poor condition in hospital.

The gunman, whose blasts forced hotel staff and patrons to dive to the floor, was taken into custody by police. No charges have been laid.

Coffee shop patrons described the suspect as a short man known as "Danny." They said he had been sitting at a table with the victim and a friend when an argument started.

A waitress asked the group to keep their voices down and "Danny" left. Minutes later he returned shooting.

Witnesses said Mr. Hill looked up at the gunman after the shooting and asked: "Why did you do it? Why did you do it?"

They said the gunman replied: "Jimmy, I told you that if you fooled with me I'd get you."

The gunman was grabbed from behind by hotel chief Lou Wedge and customer A. R. Ryckman who wrested the gun from him. The man was punched and held against a wall.

Mr. Ryckman, a former boxer, said he was sitting in the coffee shop when he heard the shots.

—AP

Father Flouts Police Siege

SHREWSBURY, England (Reuters) — Besieged former mental patient John James, 28, walked boldly out of his home Monday while police who have surrounded it for six days watched helplessly.

He picked up a pile of groceries left by relatives, then rejoined his wife and four children, after his first time outside the home since police arrived Wednesday. Police did nothing for fear he would harm his family.

Earlier, James talked to Roman Catholic Brother Edward Corish through a kitchen window (see picture) but the priest-in-training made no progress.

ANDY CAPP

Continued from Page 1

Monarchy 'Important'

none wished to change that position.

John Diefenbaker quoted Trudeau as saying that he didn't "give a damn about the Queen" and asked the government to state its position.

Trudeau denied he had said that. What he had said was his government did not find it necessary to make a parade of its loyalty every once in a while.

"My position is that I do not believe in attacking the symbols which are important to other people. I believe the monarchy in Canada is an important symbol to many people. I think more energy would be lost in Canada by debating the subject than would be gained by our institutions."

G. W. Baldwin (PC—Peace River) suggested the government now "drag this matter out of the secret corners where it has been hidden" and put it before a parliamentary committee.

This way, the nation and Parliament would have some say in what is happening.

Trudeau replied that, as a result of the election, his government wasn't able to see very clearly the position of the opposition on form of federalism or another.

Outside the Commons, Stanfield said Canadians were entitled to know what was being discussed by the federal-provincial constitutional officials.

Diefenbaker said it was obvious the Liberal party leadership had no disagreement with those who wanted to end the monarchy.

* * *

Jack Bigg PC—Pembina) said Trudeau should add a postscript to the throne speech, correcting the document's failure to mention the Queen. It should be sent to the Queen, "telling her that his loyalty, the loyalty of his party and the loyalty of the whole country is so immense it is lost in the blindness of devotion."

Bigg said a majority of Canadians are loyal to the Queen—"Make no mistake about it."

* * *

The monarchy is not "some obsolete institution across the ocean," he said.

The former Mountie said: "We want a clear-cut stand in this matter, and I do not think it is too late for the prime minister himself to take a clear stand, not in the offhand way he is so used to adopting, as if he did not think it mattered much.

"I am telling him it matters a great deal."

Ottawa Surprise

All Parties Agree To Stop Debate

OTTAWA (CP) — In a surprising show of all-party agreement, the Commons voted to end the throne speech debate Monday night and get down to business in earnest today.

The traditional debate, under Commons rules, could have run until Wednesday night. This is the first time in recent memory that such a debate has not run the full eight days.

Donald Macdonald, government House leader, moved that the Commons vote on the address in reply to the speech from the throne. This motion carried on a voice vote with only a few shouts of "on division."

The House then quickly agreed to send an embossed copy of the throne speech to Governor-General Michener and to turn today to a government resolution proposing formation of a committee to study House rules.

● Prime Minister Trudeau said cancellation of major scientific projects does not mean Canada has abandoned a forward-looking science policy. He said science policy is being studied but the state of the economy is more important than the projects.

● The government reintroduced its bill aimed at lowering drug prices and promised to push for early passage.

● Conservatives and New Democrats attacked the government for delaying a start on an aid airlift to starving Biafrans.

Continued from Page 1

Ferry Tanks

would be covered initially by health department regulation.

"When we see how it works on these interior lakes, then we will apply it to all vessels on fresh water and on coastal waters," Mr. Loffmark said.

The minister added that one of the reasons why the problem was being attacked in two stages lay in the problem of determining jurisdiction over the action of vessels in B.C. coastal waters.

Asked whether an attempt to regulate the actions of ships didn't infringe on federal jurisdiction, he replied: "We're still scratching our head on that one."

ALL CRAFT

The proposed health regulations will apply to all craft, regardless of size, and Mr. Loffmark said he didn't think the difficulties of enforcement should be regarded as insuperable.

"Lots of people break the Criminal Code, but that doesn't mean these aren't good laws," he said.

Mr. Loffmark said he understood the highways department — which operates a total of 71 vessels, 23 on salt water and 48 on lakes and rivers — was planning to install holding tanks on board those vessels with toilets. The tanks would be pumped out at terminals and the sewage treated before dis-

Consumer Talks

OTTAWA (UPI) — The first full-scale federal-provincial conference on consumer affairs will be held in Ottawa Oct. 28, Consumer Affairs Minister Ron Basford anounced.

Bomb Halt Before UN?

Question by Thant Draws U.S. Anger

UNITED NATIONS (CP) — Secretary-General U. Thant posed a hypothetical question about Vietnam at a news conference Monday—and drew a prompt protest from the United States.

The secretary-general, speaking to reporters in advance of today's opening of the 23rd General Assembly, wondered whether a resolution asking a total halt to U.S. bombing of North Vietnam might not win approval if put before the assembly.

FIRST STEP

He outlined such a resolution while reiterating his oft-expressed view that a complete bombing halt is the essential first step to moving the Vietnam conflict from the battlefield to the peace table. And he said his discussions with representatives of many countries had convinced him this view is general in the international community.

U.S. Ambassador George Ball paid a private visit to Thant after the news conference. He told reporters his remarks to Thant amounted to a protest. He also said the secretary-general's remarks have not advanced the cause of peace.

VIEW DISPUTED

In Washington, the U.S. state department disputed Thant's view that a stop-the-bombing resolution would win the two-thirds majority required in the assembly.

Ambassador Nguyen Huu Chi, South Vietnam's UN observer, issued a statement charging Thant with reading out a draft resolution "apparently with a view to swaying the proceedings and decisions" of the General Assembly.

From Page 1

Traffic Switch Smooth

with the new one-way thoroughfare, and yet traffic moved more smoothly than it did before."

Mr. Campbell said motorists were "evidently out to do their best. The level of driving and road courtesy was very high."

Downtown merchants said they noticed nothing unusual in business patterns as a result of the changeover. They said a few customers were slightly mystified by changes in bus routes, but motorists "got on to the changes very quickly."

City workmen started converting the streets into one-way arteries at 1 p.m. Sunday. Fort was in operation by 3 p.m. and Yates was one way by 6 p.m.

Work on final marking of road lanes and signposting will continue for several days, and the two streets will continue to receive special attention from police patrols.

Indonesians Dismissed

JAKARTA (AP)—More than 6,000 employees of the government Telecommunications Corp. have been dismissed for alleged links with the outlawed Communist party, Indonesian officials announced.

HEAT
The Modern Way!
ELECTRO-RAY
Automatic
BASEBOARD HEATING
BUCKLE ELECTRIC
383-8082 479-3941

Continued from Page 1

Science Surge Urged

sector, these opportunities may not be forthcoming."

While federal government promotion and support of industrial research and development has been successful, study must be given to whether the scope and magnitude of these programs will be adequate.

* * *

"Why invest more money in universities to train high-quality research and development manpower if challenging job opportunities may not be readily available?"

Limiting the graduates would be an unacceptable and negative approach. The resourceful graduate frequently makes his own opportunities, helped by a favorable industrial climate and government support and incentive programs.

Additional programs may be needed and should be tried as experiments. There was need to provide effective means to support research and advanced technology in areas that have long-term importance to Canada.

* * *

It was an urgent matter to identify these and assign priorities in keeping with national needs and objectives. Some possible areas were transportation, telecommunications, housing and urban problems, environmental pollution, metal physics and metallurgy, marine sciences, food technology, energy and power technology, northern development and computer technology.

The report also says the St. Lawrence River channel faces severe problems of improvement to accommodate increasing traffic and bigger ships.

To help solve these, NRC has built a two-block-long model of the 350 miles of river between Montreal and Father Point, Que., to study proposed modifications. At the same time studies are being made of harnessing computers to solve water problems in the river channel.

W. G. Schneider, president of the council, warns the country's railways face "one of the strongest challenges this country has ever been called upon to face" from planned high-speed "container trains" to be operated by U.S. railroads.

The council reported it was planning a project designed to sweep birds out of the way of jet airliners by using microwaves.

* * *

"Bird-aircraft collisions can be and have been disastrous," the council said, explaining that a four-pound bird hits a plane with an impact measures in tons. Such collisions, it said, smash windsheilds, puncture wings and sometimes "completely destroy jet engines."

"One of the future research projects that might yield a solution to the problem is a study of microwaves that disorient birds in flight," the council reported.

Francine Eyes Six Boxers

NEW YORK (UPI) — Six heavyweight boxers, including Canada's George Chuvalo, Monday offered to guard Francine Gottfried, 21, when she returns to work Wednesday.

Services of the six were offered by Madison Square Garden, where they fight Thursday. The 43-35-37 IBM machine operator, whose measurements caused two near-riots in the Wall Street area last week, said she'd think about it.

EVERYTHING MUST GO
Going Out of Business
TELMAG
844 FORT

18,000
convenience-loving
homeowners
have made
electric heating
B.C.'s
hottest seller!
For full information and a free heating cost estimate, call B.C. Hydro.
B.C. HYDRO

Van-Isle Electric Co. Ltd.
783 Fort Street
386-0522

DENFORD
Electric Company Ltd.
864 Discovery Street
385-7777

GILLESPIE ELECTRIC
3813 Epsom Drive
477-1051

DUNN ELECTRIC
1920 Oak Bay Avenue
384-3211

Borderline Mongoloid Baby Might Be Better Off Home

By JOSEPH MOLNER, MD

Your Good Health

Dear Dr. Molner: A friend of mine has just had a mongoloid baby. She is very young and also has a year-old healthy child.

Of course she is depressed and wants to put the child away and visit week-ends. Her doctor is against this because the baby, he says, is a borderline mongoloid and is better off at home.

She feels the child will learn more in an institution with others like him. Please give us your opinion.—C.R.

Why doesn't your friend speak for herself?

However, I will put a few thoughts on the table.

Mongolism, like other forms of retardation, is a matter of degree, and this is extremely important in deciding what is best for the child and best for everyone else concerned.

Mongoloid children are affectionate, tend to be of a happy nature, and, having been born into this world, are entitled to such happiness as we can provide.

Except for those severely retarded, the mongoloids are capable of learning. They do manual work, often very efficiently, can take care of themselves within the limits of their understanding.

I grant readily enough that the severely retarded mongoloid is better off in an institution, both for his own sake and for the sake of the family and such other children as there are in the household.

Few parents have the financial resources or the physical, moral and intellectual stamina to care for a severely retarded child indefinitely — and sooner or later the institution is a very likely necessity.

I am trying to draw the distinction between such a child and the child who is only moderately retarded. There is a difference that has to be recognized and evaluated. I've known of children, placed in institutions for training — real training, I mean, and not a euphemism — who have learned enough, either of trades, skilled or otherwise, or have learned how to work well enough, to earn their living.

One instance that sticks in my mind was a boy who had print shop training in a state institution, and subsequently wrote back to tell how he was getting along. He was earning more than the teacher who had so patiently taught him.

The Weather

SEPT. 24, 1968

Small craft warning in effect for Juan de Fuca. Mostly cloudy with fog patches in morning, few showers in evening. Little change in temperature. Winds southeast 15. Monday's precipitation .01; sunshine 3 hours, 48 minutes; recorded high and low at Victoria, 62 and 51. Today's forecast high and low, 62 and 50. Today's sunrise 7:30, sunset 7:07; moonrise 9:59 a.m., moonset 7:57 p.m.

East Coast of Vancouver Island—Small craft warning for Georgia Strait. Mostly cloudy, few fog patches in morning, few showers in evening. Little change in temperature. Winds southeast 15. Monday's precipitation nil; recorded high and low at Nanaimo, 66 and 48. Today's forecast high and low, 67 and 50.

West coast of Vancouver Island—Cloudy, fog patches, drizzle in morning, changing to scattered showers by noon. Little change in temperature. Winds southwest 25, shifting to west 20 in afternoon. Forecast high and low at Tofino, 63 and 50.

North Coast—Gale warning in effect. Cloudy with scattered showers. Little change in temperature. Wednesday outlook, mostly cloudy.

Five-day outlook — Both temperature and rainfall are expected to be near-normal.

READINGS

	Max.	Min.	Precip
St. John's	66	51	.09
Fredericton	65	35	—
Charlottetown	68	56	—
Montreal	74	52	—
Ottawa	73	40	—
Toronto	73	60	—
North Bay	73	50	—
Port Arthur	73	55	.02
Kenora	67	53	Trace
Churchill	48	43	.30
The Pas	50	45	.04
Winnipeg	67	46	Trace
Brandon	58	47	.02
Regina	53	42	.12
Saskatoon	49	37	.04
Prince Albert	50	44	.04
North Battleford	47	34	.07
Swift Current	52	40	.08
Medicine Hat	57	45	.08
Lethbridge	53	40	—
Calgary	56	37	—
Edmonton	52	40	.02
Kimberley	67	38	—
Castlegar	67	45	—
Penticton	72	37	—
Revelstoke	48	43	.20
Vancouver	64	53	.04
Prince Rupert	58	45	.08
Comox	59	45	.08
Prince George	59	35	—
Kamloops	70	39	—
Whitehorse	42	31	—
Fort St. John	53	34	.19
Seattle	68	55	.01
Spokane	67	45	—
Portland	71	54	—
San Francisco	68	50	—
Los Angeles	69	57	—
Phoenix	93	59	—
Las Vegas	83	57	—
Miami	86	74	—
New York	84	72	—
Washington	80	73	—
Salmon Arm	68	40	—

TIDES AT VICTORIA
(Pacific Standard Time)

	Time	Ht.	Time	Ht.	Time	Ht.	Time	Ht.
	H.M.	FT.	H.M.	FT.	H.M.	FT.	H.M.	FT.
24	04.00	7.0	09.45	4.9	15.30	8.3	22.45	2.3
25	05.15	6.8	10.20	5.0	16.20	8.6	23.30	1.6
26	06.35	6.9	10.50	5.3	16.10	8.8		
27	00.25	1.3	07.40	7.0	11.30	7.3	18.30	2.0
28	01.20	1.3	08.45	8.0				
29	02.25	1.5	09.40	8.7				
30	03.40	1.5	13.40	8.4	16.25	8.2	18.55	8.3

TIMES AT FULFORD HARBOUR
(Pacific Standard Time)

	Time	Ht.	Time	Ht.	Time	Ht.	Time	Ht.
	H.M.	FT.	H.M.	FT.	H.M.	FT.	H.M.	FT.
24	06.20	9.7	11.35	6.3	17.30	10.9		
25	00.20	3.1	07.30	9.8	12.20	7.5	17.35	11.0
26	01.10	2.4	08.55	10.2	13.10	4.7	18.15	11.0
27	02.30	2.0	10.20	10.5	14.13	3.6	18.55	10.8
28	03.50	2.0	11.35	10.8	15.10	2.8	19.15	10.5
29	05.10	2.2	13.10	11.1	16.30	2.5	19.30	10.0
30	06.00	2.5	13.40	11.1	20.00	2.3	21.10	8.3

Saanich Sewer Enterprise
QUESTIONS and ANSWERS

Q. Was the decision to call for a vote on the consolidation of the Saanich Sewer System made hastily?

A. NO. Discussions on the possibility of creating a single Sewer Enterprise started in August, 1966, and have continued on a regular basis since that date. The Municipal Council of that day decided that a single Sewer Area was essential if Saanich was to grow and progress along orderly lines. In 1967, almost a year after the first discussions were held, the Department of Municipal Affairs granted enabling legislation to permit the submission of a By-law combining all Sewer Areas. Council debated the problem and felt that by simply making the one Enterprise Law, a hardship would be worked on many citizens who have been paying for sewers for many years. As a result, Council decided that some form of abatement must be offered to offset the costs of the many years of payment. Legislation to allow an abatement to be made was passed in the Provincial Legislature this spring. With that decision behind them, council agreed to a formula which will see home-owners now in sewer areas receiving an annual abatement of $8.70 thus reducing their yearly payments from the standard $22.14 to $13.44. The decision to hold a vote on September 28 was not made hastily, but only after long and detailed debate which resulted in a unanimous council decision to go to the people.

IN SAANICH Sept. 28
VOTE On the Sewer Enterprise By-Law
(Inserted by Saanich Council)

No other Canadian Whisky has become a best-seller as quickly as Seagram's 5 Star.

And it's easy to taste why.

Easy taste and Seagram quality. That's what made 5 Star the fastest rising new star among Canadian whiskies. In fact, the story of 5 Star's sudden popularity is quite fantastic. But you'll find it easy to believe once you've tasted the whisky.

(The Easy Whisky)

This advertisement is not published or displayed by the Liquor Control Board or by the Government of the province of British Columbia.

Hug for Survivor

Mrs. J. C. Wheat, Moselle, Miss., hugs U.S. Marine Lance Cpl. Vernon Sorensen, from Calif., one of several saved by her son who threw himself on an exploding land mine in South Vietnam. Mrs. Wheat and her husband received posthumous Medal of Honor for their son at Marine Barracks in Washington. Standing beyond Mrs. Wheat is Navy Secretary Paul Ignatius.—(AP)

* * *

Support Personnel Eyed by Survey Of U.S. Reduction

SAIGON (UPI) — U.S. commanders have ordered field surveys aimed at reducing the 535,000-man American expeditionary force in South Vietnam through steamlining without impairing combat effectiveness, informed U.S. military sources said Monday.

Some military analysts have said that up to 25 per cent of the U.S. force could be sent home if an "efficiency" program were launched. Most field commanders do not give much credence to this estimate.

"It primarily involves slicing the fat off the logistical system," one qualified informant said of the survey now being conducted. This would mean supply, construction and other personnel supporting the actual combat troops.

The issue has political overtones in both South Vietnam and the U.S. as the November elections draw closer. Vice-President Hubert Humphrey has said a U.S. troop reduction is possible and President Nguyen Van Thieu said last week a U.S. "phaseout" ouuld begin by the end of 1969.

Meanwhile, South Vietnamese troops bore the brunt of ground fighting Monday in sharp clashes from the Mekong Delta to the so-called demilitarized zone.

Greeks Free Ex-Premiers

ATHENS (Reuters) — The army-backed Greek government today freed two prominent former premiers from a six-month house arrest with a warning to keep quiet on political issues.

George Papandreou, 80, and Panayotis Kannelopoulos, 65, were released from house arrests for the second time since the military seized power in 1967. They were detained for criticizing the government.

Five other politicians were scheduled to be freed today. But 50 other political figures are still in jail or in custody in various islands and villages.

Concessions to Moscow Rumored:

Czechs Will Purge 50

PRAGUE (CP)—The Associated Press said today Russia has agreed in principal to withdraw by Oct. 28 all but 100,000 of the 500,000 troops now occupying Czechoslovakia. But the agreement hinges on further Czechoslovak concessions to be discussed by Soviet and Czechoslovak leaders.

PRAGUE (UPI) — A top-level Czechoslovak delegation to Moscow has agreed "in principle" to tighten press controls and purge about 50 political and intellectual figures, government sources said Monday.

The Moscow talks were expected to open today.

There was evidence the Soviet occupiers of Czechoslovakia were settling in for a long stay. Czechoslovak military sources said the Soviet military had taken over two Prague hotels and ordered evacuation of the Czechoslovak army's huge Milovice Barracks near the capital as winter quarters for Red Army soldiers.

MODERATE CENSORSHIP

Government sources said the Czechoslovak delegation's press control and purge concessions were considered "moderate and acceptable" and were worked out in advance in talks with Kremlin troubleshooter Vasily V. Kuznetsov, a Russian deputy foreign minister.

But Czechoslovak Communist party sources said their leaders had successfully resisted Kremlin efforts to influence the membership of the negotiating team from Prague that will fly to Moscow for top-level talks. The sources said "it is 99 per cent certain" the Czechoslovak delegation would go to Moscow today.

The sources said it was not certain how long the talks would last but there were reports the delegation would return to Prague Wednesday.

Party sources said earlier Soviet attempts to pack the Czechoslovak delegation in their favor might force a further delay in the talks. The Czechoslovak leaders had expected to go to the Soviet capital last week.

The Kremlin had sought to bring to Moscow a delegation that would agree to a far-ranging purge of liberal Czechoslovak political and intellectual ranks, the sources said. They said the Kremlin would demand that the press be placed under firm government control.

The Russians apparently were not satisfied with the present system of censorship which is permitting a fairly strong outpouring of criticism against the Warsaw Pact occupying powers. The purge lists, the sources said, probably would include about 50 persons and not more than 100.

The sources did not disclose any names on the list but said it included mostly persons who had taken strong anti-Soviet stances prior to the Aug. 20-21 invasion. This would include a large number of journalists and intellectuals.

Torturers Sought

PRICHARD, Ala. (AP) — Authorities said Sunday night that several arrests probably will be made within the next few days in connection with the torture-hanging of a 30-year-old Negro here Saturday.

The victim, E. C. Deloach, was found bloody and gagged, hanging by his heels from an outside roof corner of an abandoned school in the Negro section of Prichard.

Authorities said Deloach, who was clad in only a pair of blue undershorts, apparently had been tortured and killed elsewhere and then brought to the deserted school.

UBCM Proposal:

Cities Need Entity

VANCOUVER (CP) — A proposal to amend the British Columbia constitution to make cities a third level of government in their own right will be placed before the general convention of the B.C. Liberal Party in Penticton next month.

The idea, adopted last week by the Union of B.C. Municipalities, was approved by 350 Lower Mainland Liberals at a weekend policy forum, and now will go to the general convention to be held Oct. 4 and 5.

UBC DOCTOR

Acceptance of the idea which would make cities full constitutional partners with the provinces and federal government, rather than just creatures of provincial governments, followed presentation of a paper by Dr. Peter Oberlander, director of UBC's school of community planning, at the Liberal forum.

Dr. Oberlander said seven of 10 Canadians now live in cities.

"The Economic Council of Canada last year forecast clearly that the bigger cities will get bigger and the smaller ones smaller so that by the 1980s one-third of Canadians will live in Montreal, Toronto and Vancouver," he said.

JEST A MINUTE BY BOB cumberbirch

If a wife stays within her budget she deserves a lot of credit; in fact that's the only way it can be done.

* * * * *

Doctor to patient: "I've done all I can to get your weight down, Mrs. Jones—without any success. I suggest you just learn to be jolly."

* * * * *

"May I have another cookie?"
"Another cookie what?"
"Another cookie, please."
"Please who?"
"Please, mother."
"Please mother who?"
"Please, mother dear."
"Heck no, you've had six already."

* * * * *

Looking shocked, the man stood before the judge and said:
"Your honor, it was terrible. I came home and found my wife in the arms of another man."
"Go on," said the judge, understandingly.
"But what really hurt," he continued, "was when she said, 'Well, look who's here—old blabbermouth! Now the whole neighborhood will know!'"

* * * * *

However, we want everyone to know about our competitive rates, just claims service and personal attention to all your insurance needs.

CUMBERBIRCH Insurance Agencies
837 Yates Street 388-4221

To British, Australian Ships

Filipino Waters Closed

MANILA (AP) — The Philippines announced Monday that British and Australian ships will not be permitted to pass through Philippine waters without obtaining permission from the Manila government.

The decision was forwarded to the British embassy here, apparently in retaliation against Britain's announcement last week that it is supporting Malaysia in its dispute with the Philippines over Sabah, formerly British North Borneo.

The Philippine government also has demanded an official explanation of the flight and alleged landing of five RAF jet planes on Sabah last week. Sources in London said five RAF Hunter jets passed over Sabah but did not land. They pass over the territory regularly on flights between Hong Kong and Singapore, the informants said.

There was no apparent easing of tension in the Philippine capital despite announcements by President Ferdinand E. Marcos and Malaysian Prime Minister Tunku Abdul Rahman that they are willing to meet soon to settle the dispute over Sabah.

About 2,000 students surrounded the U.S. Embassy and burned an effigy of President Johnson, yelling: "Burn, Yankee, burn!" They also burned effigies of Rahman and Gen. Sir Michael Garver, commander of British forces in the Far East.

Worry of FALSE TEETH Slipping or Irritating?

Don't be embarrassed by loose false teeth slipping, dropping or wobbling when you eat, talk or laugh. Just sprinkle a little FASTEETH on your plates. This pleasant powder gives a remarkable sense of added comfort and security by holding plates more firmly. No gummy, gooey, pasty taste. Dentures that fit are essential to health. See your dentist regularly. Get FASTEETH at all drug counters. Adv.

Everybody talks about the weather...

We do something about it!

It stands to reason that because winter conditions vary from place to place, one kind of home heat oil just isn't suitable for everywhere.

Texaco knows this. That's why Texaco heating oil is 'climate controlled' for our locality.

Moreover, our complete Texaco Home Heat Service, including 'climate controlled' oil, doesn't cost a penny more. See us for full details.

HARKNETT FUEL LTD.
2333 Government Street, Victoria, B.C.
TEL.: 384-9381

TEXACO

CLOSE OUT SALE
TELMAC
944 FORT

Make Your Home More Lovely . . . And Save!

NOW AT NELSON'S

ANY 9x12 Ft. RUG
Cleaned in the plant
9.99
Larger Sizes 25% OFF!

PILLOWS RENOVATED
Special value . . . pillows renovated, new ticking supplied for standard size (17½ x 27 inch) pillows.
1.99 Each
384-8166
For Home Pickup And Delivery

NELSONS

The Accutron timepiece: if it's off more than 1 minute a month,* it's not right.

That's because Accutron isn't a watch . . . it's an electronic timepiece.
When you'll see it at F. W. Francis, you'll find its time isn't kept by a primitive balance wheel that splits a second into only 5 parts. Its time is kept by a vibrating tuning fork that splits a second into 360 parts. No springs or a big collection of mechanical parts . . . but a battery, a transistor, a little circuit, and only 17 moving parts. See Accutron by Bulova . . . at F. W. Francis NOW!

F. W. FRANCIS LTD.
1684 DOUGLAS STREET 384-7611
(Kitty Corner from the Bay)
OPEN FRIDAYS 'TIL 9 P.M.

"I've got $2,100 sitting in my savings account. Can Canada Trust make me a better offer?"

In more ways than one

Don't let your money just sit there. Canada Trust can get it working a lot harder for you, while you're enjoying some of the nicest "fringe benefits" in town. They begin the minute you become a Canada Trust customer.

Our better offer begins with $2,100, the same amount brought to us by a new customer recently. We helped him choose the various ways he could put it to work most effectively.

19% increase sound like a lot?

Last year, each equity unit of our Canada Trust Investment Fund increased 19% in value. And that's just one year. People who invested in the fund when it started nine years ago, and reinvested their dividends, have more than doubled their money today.

The fund is designed to provide you with a diversified portfolio of Canadian and American stocks, and long term protection from the deteriorating purchasing power of the dollar.

It's like having your money professionally managed for you by your own personal investment counsellor. You pay no salesman's commission. Except for a small administration fee, every dollar you invest goes directly to work for you.

So we suggested this customer place $1,000 in the Canada Trust Investment Fund now, and plan to make regular monthly investments in the fund from now on.

And something for later on

The next $400 went into high-interest Trust Certificates for the expense this customer is going to face, when his children are ready to enter college. He decided to buy another $100 Certificate every six months, and let the interest accumulate so he collects interest on the interest. Smart move.

And for a special holiday he and his family have in mind, $500 went into a Canada Trust Target Savings Account. (Their target is Hawaii). High interest is calculated monthly so their money starts growing right away.

And $200 for expenses

Even on a plain old chequing account, Canada Trust made a better offer. An account that pays interest, and lets you write a reasonable number of cheques without a service charge.

A financial service centre

You might compare Canada Trust to a supermarket. Because, just as food helps you grow physically, Canada Trust helps you grow financially. Which brings us to those "fringe benefits", the second part of our better offer.

We can look after your estate, to make sure your family receives the best possible protection. Provide you with a mortgage loan for a generous percentage of your home's value. Start you on a Retirement Savings Plan that is tax deductible now and will give you a higher income later. Even rent you a Safe Deposit Box for your valuables.

Do it now!

The features of our better offer are almost endless. Shouldn't you be taking advantage of them right now?

Drop in and meet the manager of your nearest Canada Trust office, or write to the address below. And if you have children, tell us how many. We'd like to send a little something along for each of them.

View at Broad
382-8111
Mr. D. R. Abbott

CANADA TRUST
HURON & ERIE

Over one and a half billion dollars in assets under administration. Over 100 years of growth with security. Incorporated under Federal Charter.

The Daily Colonist.

"An Independent Newspaper The Organ of No Clique or Party"

1858 — 1968

Published every morning except Monday by The Colonist Publishers Limited, at 2631 Douglas Street, Victoria, B.C. Authorized as second class mail by the Post Office Department, Ottawa, and for payment of postage in cash. All undelivered copies or any notices respecting changes of address are to be sent to the above address. Member Audit Bureau of Circulations.

RICHARD BOWER
Publisher and Editor-in-Chief

Success in Space

SOVIET RUSSIA WINS the big headlines with some consistency, what with moon flights and military adventuring, but sometimes the cheers can scarcely be heard above the jeers.

The successful voyage of the spaceship Zond 5, which circled the moon and returned to splash down in the Indian Ocean, where it was recovered Sunday, is one of a long list of Russian scientific achievements in the history of space exploration and experimentation.

Dating back to Sputnik 1 in 1957, the Russians can be said to have set the pace in space, and by this most recent accomplishment are pretty obviously maintaining their lead.

Their successes have been a matter of pride for them and of praise from observers the world over. But the congratulations are cooled by such statements as that from Mr. James W. Webb, the retiring chief of the United States' space program who says bluntly that this latest feat "shows a capability that could change the basic structure and balance of power in the world."

In the light of events there is bound to be some misgiving as to the uses to which the Soviet may put any strategic advantages gained in space.

The harassment of the North Atlantic Treaty nations' combined fleet exercises, although it may have humorous aspects, demonstrates a certain recklessness on the part of the Soviet's shadowing forces. There is certainly a risk of serious accident when Russian vessels dash across the bows of an aircraft carrier manoeuvring to land its planes. This happened to HMCS Bonaventure. She is one of two NATO ships that had to put her engines full astern to avoid collision.

There is no question as to the right of the Soviet ships and aircraft to follow and observe the operation of the NATO fleet on the high seas. These are international waters. But there are international rules governing their use and the conduct of commanders, designed to ensure the safe navigation of vessels pursuing their lawful occasions, as it is expressed.

It is to be hoped that when the time comes to finalize the rules governing navigation in space that the powers can reach a sensible agreement and find a method whereby they can be enforced. The rules of the sea, it seems, can be bent by any wilful power, and derided by reckless seamen.

Seabed Rivalry

THE UNITED STATES, like the other major powers, is pressing ahead with oceanographic studies and experiments. The objects are both economic and military. There are riches under as well as in the sea. There is also a prospect of what has been called "seabed weaponry."

An article on this page last Wednesday said the Sealab III—a project in which diving teams will work from a habitat 600 feet below the surface of the sea off Southern California for 12 days at a time—"is a forerunner of long-range navy plans to build permanent bases on the ocean floor to house up to 1,000 men."

U.S. naval officers in the Deep Submergence Systems Project, it said, "envision as many or more undersea military missions as space experts predict someday for astronauts in the regions beyond earth's atmosphere."

It is interesting to focus this information beside the debate and study of the subject in the United Nations. The General Assembly, meeting today for its 23rd regular session, is expected soon to resume discussion of a proposal to place the ocean floor under international jurisdiction.

Under study by a committee since the last session has been a plan submitted by Malta which would give the United Nations title to the seabed beyond present national jurisdictions, establish an international agency to administer the resources there, direct revenues from these resources primarily to the promotion of development of poor countries, and reserve the bottom of the sea exclusively for peaceful purposes forever.

The fear which has been expressed by Malta is that the technologically advanced nations will achieve a world dominance through control of the seabed; that there will be a competitive scramble for sovereign rights, an escalation of the arms race and increasing world tensions. The latter possibilities have not escaped the consideration of the great powers. The Soviet Union has suggested treaty limitation of seabed military activities; the United States is opposed to any race to grab property under the high seas.

The world would have less cause to worry about the prospect of underwater territorial strife in the future, however, were good intentions turned into international agreements. Malta's proposal may not be the most practical idea, and no treaty would be conclusive without the participation of Communist China. But it is to be hoped that the United Nations discussions will lead at least to a multi-nation treaty reserving the ocean floor exclusively for peaceful purposes.

Demerit Points

THE VIEW has previously been expressed that the substitution of traffic violation notices for traffic court procedures, by removing the inconvenience and possibly embarrassment of having to appear in court, might have the effect of making some motorists more complacent about offences. This could prove to be so, too, when the new system going into effect on October 1 on Lower Vancouver Island has had some months of trial.

On the other hand, there is no doubt that licence-suspension is a very effective penalty, far more to be dreaded by many in our affluent society than a few dollars here and there in fines, and it will not take the less careful drivers long to build up the number of points required for possible suspension in the demerit schedule newly published by the Motor Vehicles Branch.

The catalogue of offences and their demerit-point prices could provide fuel for argument about the relative gravity of driving through a red light (two points), speeding (three points), and following too closely (four points), to pick three examples. But the habitually poor driver can hardly help being impressed with the fact that if he has even two of the least costly wrongdoings added to his record in a year, he is well on the way toward amassing the critical total.

As an educative device, the list ought to work well.

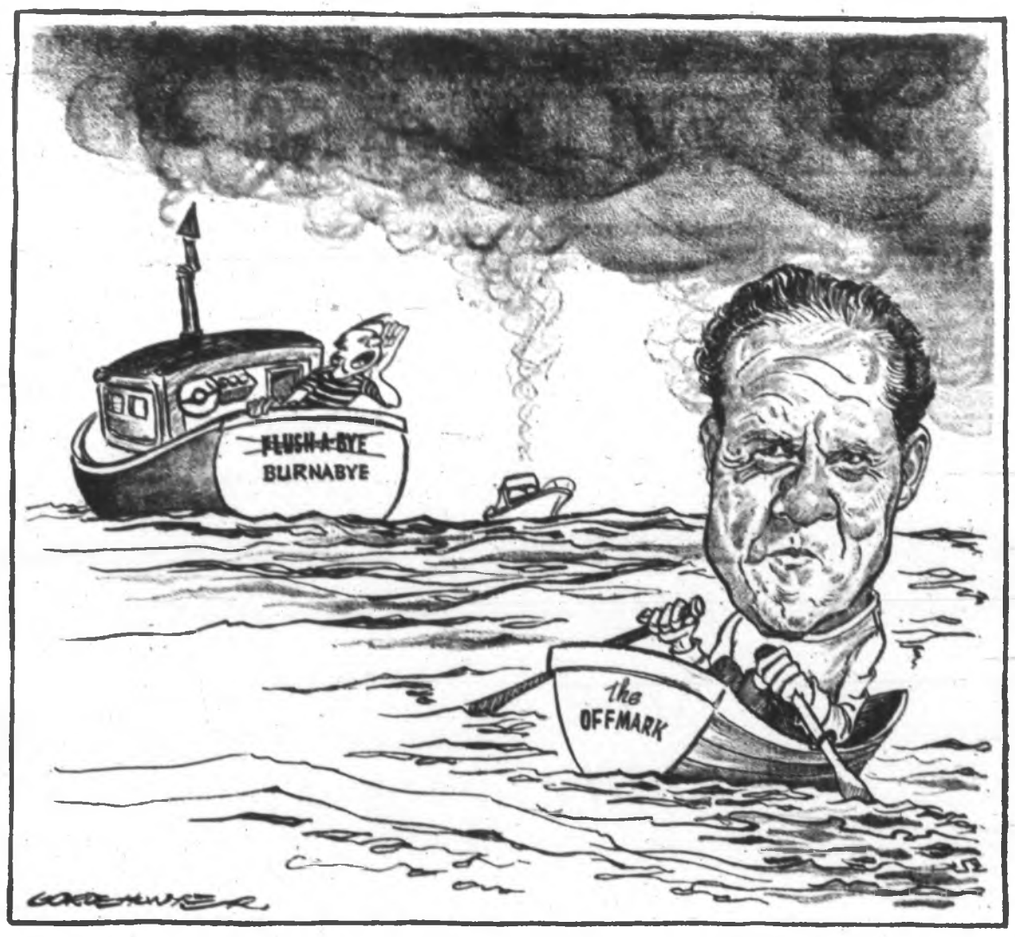

"Sorry about the smoke, Mr. Loffmark, but we just HAD to use our little propane unit . . ."

Rhodesia's Aims . . . — *. . . And Reactions*

Canada Stands With a Curious Company Seeking to Force a Nation's Suicide

By LUBOR J. ZINK from Salisbury

According to the self-styled "progressives" of Europe and North America, the white communities of Rhodesia and South Africa are sitting on a black volcano due to erupt at any moment. This is nonsense.

After criss-crossing the two countries and talking to countless people of all colors, I found no tension to speak of between the racial grups. Where the black volcano (if that is the right name for old tribal feuds and savagery) is erupting and smothering hopes of an orderly, evolutionary emancipation of Africa, is in the black-ruled state. The massacre in Nigeria is the latest instance of these devastaitng eruptions of primeval social forces which now possess modern weapons for mutual slaughter.

* * *

The only noticeable tension in the flourishing peaceful oasis south of the Zambezi is within the ruling political parties of Rhodesia and South Africa. A good deal of this tension is the direct product of vicious outside pressures on the two countries.

The inevitable reaction to these pressures, which in Rhodesia's case take the form of economic sanctions and terrorist incursions, is embittered demand for tough counter-measures and opposition to a moderate approach in domestic problems stemming from the inescapable symbiosis of utterly primitive and sophisticated industrial societies.

The result is that the governments of Rhodesia and South Africa must weigh every move they make against a hardening retrenchment mood of their white electorates. Outside pressures for unworkable reforms are thus defeating what the idealistic ignoramuses and innocents among the "progressives" in Europe and America believe to have been their purpose.

Discussing the alleged shift of his government to the right and away from Rhodesia's traditionally moderate concept of separate racial development, Prime Minister Ian Smith told me:

"I think it is perhaps correct to say that the whole of Rhodesia has moved a little bit more to the right. The reason for this is that the rest of the world, led by Britain, is attacking us and trying to suggest to us that we must allow to happen in our country what has happened in the countries north of us where there are chaos and pandemonium."

He is convinced that the one-man-one-vote formula of instant majority rule is inapplicable in the existing circumstances without disaster for the country. At the same time, he is vigorously opposing the demand of the extremists in his party for rigid separate racial development.

The course Mr. Smith is charting for Rhodesia under the proposed new republican constitution is gradual development of African self-rule within the tribal structure of the Mashona and Matabele people.

The plan, already partially operative at grass roots level in the form of elected African rural councils, envisages the build-up of a complete political structure topped by an all-black parliament (or two black parliaments if the two major tribes cannot be induced to work together).

The Rhodesian blueprint for African self-rule, scheduled for completion in five years, differs from the South African concept of Bantustans in that it does not contemplate any territorial divisions. Rhodesia's history, small size (one third of South Africa) and the scattered pattern of white settlements rule out partitioning along the Transkei model.

* * *

No one can tell at this stage whether the scheme will work, but it is an earnest attempt to steer a middle course between outside pressures for a shortcut to African self-rule and internal pressures for white rule only.

In the interim period, if Mr. Smith manages to control the extremists, Rhodesia will continue to have an integrated parliament. And the door to more instead of less integration, should the foolish siege of the country be lifted, will remain partly open.

What may no longer be open to change is Rhodesia's determination to sever her last links with Britain and the Commonwealth, install a republican form of government and pursue the new pattern of trade forced on her by the economic war which has produced such crazy and dangerous anomalies as a U.S. search for chrome supplies behind the Iron Curtain.

* * *

Canada's trade with Rhodesia was so small that its loss is not felt by either economy. Our compliance with the boycott is therefore a purely political and, as many Canadians seem to see it, a moral gesture.

There is nothing morally or politically astute in joining the Communist-backed Afro-Asians in their vindictive attempt to force a peaceful small country that does no harm to anyone to commit suicide.

To condemn her for not obliging is, especially for a nation which is still groping for a solution of its own minuscule problem of Indian and Eskimo integration, a peak of hypocrisy.

We shouldn't be guilty of supporting a misguided crusade which history is bound to classify as one of the great follies of the disorineted, self-destructive Western world.

Ottawa Offbeat

The Man in the $2,000 Otter Skin Coat Has Declared War on Canada's Poverty

By RICHARD JACKSON, Colonist Ottawa Bureau

IT'S very probably quite grossly unfair, but, as the "with-it" go-go generation so likes to put it—"that's the way it is."

And the way it happens to be is that few things in federal affairs have stirred up quite so much angry mail as the disclosure that Prime Minister Trudeau is splurging on a reported $2,000 otter coat.

It's both a small thing, actually, and not really fair.

For the purchase of a custom-tailored winter coat should be a personal, private affair . . . and if a millionaire can't indulge himself in a $2,000 coating of specially selected otter skins, then what's the use of having a million or two?

* * *

But fair or not, it has fired up a lot of people, especially old-age pensioners.

Maybe it wasn't so much the luxury of the coat itself, nor even its fancy price.

It was more the timing of the report and its juxtaposition in the nation's news pages and on the air with two others.

It was the vivid contrast that hurt.

One of these reports serving to focus public attention on the coat concerned the prime minister's renewed declaration of the "war on poverty."

The other was the report that reflecting—but not very clearly—the continuing rise in the cost-of-living, the old-age pension is to be increased by a monthly $1.50 starting next Jan. 1.

* * *

How much mail hit the prime minister's desk in angry reaction his office isn't saying.

But the letters are scorching the high varnish polish on the office desks of the opposition, both Conservatives and New Democrats.

Cool cat or not, the PM understandably might have a few hot words for the furrier when he next drops in at his Montreal fashion salon.

For he has been interviewed and indiscreet enough to be quoted as revealing that the PM had initially ordered the coat late last winter "but told me to say nothing about it publicly until after the election."

Then he burbled on to warn that he couldn't duplicate the coat he had made for the PM because he couldn't again come by such fine, luxury skins until next spring's fur sales.

Meanwhile, the best he might manage for those who insisted on following in the prime minister's fashionable footsteps would be an otter coat for a mere $1,500.

It all hit the news pages and the air just about the time the prime minister was agreeing with the Economic Council that poverty on so wide a scale in a country so wealthy as Canada was "a national disgrace."

Co-incidentally out came the announcement from Health and Welfare Minister John Munro that beginning in the new year, because of the ever-climbing cost of living, 1,500,000 old-age pensioners would be getting $78 instead of $76.50 a month.

A few imaginative old-age pensioners made paste-ups of the three reports—the coat, the "national disgrace" of poverty, and the $1.50 increase in the pension—and fired them off, with blistering comments, to such parliamentarians as Stanley Knowles and Barry Mather of the NDP, and John Diefenbaker and Waldo Monteith of the Conservatives.

If many government MPs got these paste-ups, they're not talking about it.

* * *

One especially steamed-up pensioner, an H. J. D. LaFraught who neglected—perhaps it was the caution of fear of official displeasure—to include his Toronto address, coupled the reports of the $2,000 coat and the $1.50 pension boost.

Calculating that it would take a pensioner some 111 years of that increase to pay for such a coat, he cracked: "I should live so long."

As a snapper he added: "We pensioners lack even kisses to keep us warm."

Then he went to work on that $1.50.

It would pay for maybe, he figured:

Two-thirds of a haircut.

Twelve dishes of pea soup.

The re-soling of one shoe.

Board and room for an 18-hour day.

Half a cut-price shirt.

Sort of sadly, he wondered whether pensioners who had spent their lives building the economy hadn't earned a bit more of a share in it than $936 a year.

Today in History

By THE CANADIAN PRESS

Six boxes of gold bullion worth $215,000 were stolen from an unguarded building at Malton Airport near Toronto 16 years ago today—in 1952. The gold, awaiting air shipment to Montreal, was never found but investigation indicated it had been flown in a private plane to New York. It was believed to have been smuggled to Hong Kong and eventually to Peking.

1952 — The French submarine, Sibylle, was lost in the Mediterranean with 48 aboard.

1959—Ross Thatcher, who had resigned from the CCF in 1951, was elected leader of the Saskatchewan Liberal party.

First World War: Fifty years ago today—in 1918—French forces on the Western Front took Vendeuil, Dillon and Francilly-Selenary; British soldiers captured 800 prisoners in the St. Quentin sector; Canadian forces advanced near Inchy. The Allied pursuit of Bulgarian troops continued in the Balkans.

Second World War: Twenty-five years ago today—in 1943—German forces occupying Smolensk abandoned the vital Russian city. Viscount Cranborne told the House of Lords the Italian fleet had not surrendered but merely had moved to designated points under the terms of the Italian armistice.

"There have only been 73 wars since we started. Of course we're doing a good job."

In Old Colonies

Freedom Factions Rock French Boat

By DAVID PERMAN from London

FRENCH interests in the Americas display many of the strengths and the weaknesses of the Fifth Republic of President Charles de Gaulle. To many Frenchmen, he has given a new pride in being French, and a new sense of their place in the world; but the old administrative machinery of France creaks on as in pre-Gaullist days, and occasionally breaks down as it did in the May riots in Paris.

The same process can be seen in French policy towards the New World. The French-Canadians of Quebec have been singled out as a culturally distinct people who should be encouraged to form an independent state, or "une partie", as the General calls it. And yet in the Caribbean area, the French colonial administration is so archaic that it is in danger of having to fight another National Liberation Front as it did in Algeria 14 years ago.

The high point of de Gaulle's Quebec campaign was his visit to Canada in 1967. He landed first of all on the only colony France has left in North America — St. Pierre and Miquelon, a group of eight small islands off the coast of Newfoundland. He was the first French head of state to visit these fishing communities in 400 years of French rule.

* * *

From there de Gaulle went on to Montreal, where he amazed and shocked the world by his use of the Quebec separatist slogan, "Vive le Quebec libre." He explained away this gaffe at a later press conference: "At Montreal, the second French city in the world, the outburst of liberating passion was such that France had the sacred duty to reply solemnly without beating about the bush."

The cooling off in Franco-Canadian relations which followed hardly justified such a romantic outburst.

De Gaulle's sloganeering in Quebec brought a further deterioration also in the already sour relations between Gaullist France and the United States.

This feud is really part of de Gaulle's campaign against the world's power blocs and particularly the Anglo-Saxon bloc in the North Atlantic Alliance. Yet here too there is a colonial consideration, for de Gaulle is convinced that he has the right solution for Vietnam, by the neutralization of the whole of Indochina which, in his view, the Americans jeopardized after the French withdrew in 1954.

Further south in the new world, there is another concentration of French-speaking people who are removed from the influence of Paris. This is Haiti, which was freed from French rule by the slave leader, Toussaint Louverture, at the beginning of the 19th century.

* * *

Haiti was under American occupation from 1915 to 1934. The present regime of President Francois (Papa Doc) Duvalier has few links with France apart from cultural ones, and President de Gaulle has shown little interest in encouraging this totalitarian state.

The other French-speaking communities in the Americas are three overseas departments of France, and therefore integral parts of the French nation. In Martinique, Guadeloupe and French Guiana or Cayenne, the whole economy and administration are organized as if the territories were 30 miles from Paris and not 3,000.

The large numbers of French civil servants are entitled to go home to metropolitan France for their annual leave, and local students attend university in Paris or Marseilles, not in the neighboring cities of the West Indies.

The white settlers of Cayenne and the smaller islands of the Guadeloupe dependencies are descendants of the original Breton and Norman settlers; they live in remote, patriarchal communities of fishermen, shipbuilders and farmers. But in Fort-de-France, the capital of Martinique, and Basse-Terre and Pointe-a-Pitre, the main towns of Guadeloupe, the Negro and Creole inhabitants have a very different attitude to life.

In May 1967, there were bloody riots in Guadeloupe which brought to the fore a new organization in the mainstream of Latin American independence movements. This is the Guadeloupe National Organization Group (GONG), which sent delegates to the 1966 tricontinental conference in Havana, where it called for the "total libertion of Guadeloupe." GONG literature captured by the police has shown that the group has learned much from tactics of Che Guevara.

* * *

The most damning indictment of French colonialism, however, came from a Negro Gaullist deputy from Guadeloupe, who said that although he was not a supporter of the independence movement, he felt bound to say that it would thrive in a system founded on corruption.

"The government is not master of the administration in that country," he added.

France is extremely sensitive about her two Antilles possessions, and they are kept as far as possible out of the world's headlines. But unless drastic reforms of the administration are introduced soon, the anti-Gaullist separatists of Guadeloupe and Martinique may soon be attracting more attention than the Gaullist-inspired separatists of Quebec.

(London Observer Service)

Under Censorship

Seeing Not Believing

From the Portland Oregonian

Czechoslovaks may read in their newspapers or hear or see on radio and television only the official viewpoint of their government, under the rigid censorship imposed as part of the extortion exacted by the Soviet-led invaders.

But the fear-ridden Kremlin dictators must be daft if they think the Czechoslovaks will believe this official viewpoint. The tanks and thousands of troops of the Warsaw Pact invaders are evidence that the Czech government, however many liberals are retained, has guns at its heads just as do the people. The official line will be what the conquerors decide it shall be.

The lies, distortions and deletions of a censored press will be more obvious than ever to the latest victims of aggression. They had such a press for 20 years until last January when the liberalization movement made free discussion possible again. This unprecedented freedom caused panic in Russia, Poland, East Germany, Bulgaria and Hungary, whose leaders consider press freedom a plague which might become epidemic.

The censorship imposed on Czechoslovakia will create no mere credibility gap, but a credibility chasm that cannot be bridged until the people are free again to read, hear and discuss uncensored news and opinions.

For Immigrant

Language Rights Elusive

By GUY CORMIER
in Montreal La Presse
(A Translation)

A JUDGE of the British Columbia Court of Appeals has just rejected a request by an accused named Poulin for a trial in French.

Should we now head off to Victoria, placards in hand, lunch pails under our arms and with Mayor Drapeau at our head, for the purpose of noisily demonstrating our indignation before the legislature in Victoria? Eventually, the parade would pass through Ottawa. Prime Minister Trudeau no doubt would agree with the utmost pleasure to receive a delegation of Quebecers demanding quite loudly equal rights in Canada.

* * *

This simple picture says much about the fragility of the representation made . . . to the federal government by English-speaking immigrants from St. Leonard.

After a certain fashion, this Ottawa expedition is not totally lacking in logic. It is the federal government which admits immigrants, which tells them that Canada is a bilingual country.

In light of this, it is quite normal that they should turn today toward those who extended the welcome to request explanations and reassurances on the subject of the threats weighing against continued teaching of English in St. Leonard. Knowledge of English being the key to the North American paradise, they do not wish, for the sake of their children, that it be refused them . . .

Given that education is a provincial responsibility, won't the malcontents some day be tempted to bring their grievances to Quebec? Mr. Trudeau did not forget to advise them of this possibility.

* * *

But the ambiguous character of the expedition to Ottawa, which now and then had all the aspects of a demonstration hostile to Quebec, hardly serves to smooth the way for a warm reception in the provincial capital, if by chance the protestors should organize a march on Quebec.

To those who are worried and who have the right to demonstrate their worry, the prime minister addressed comforting words about the need to defend the rights of man. In sum, he sounded like U Thant, secretary-general of the United Nations. But does U Thant possess real powers? There is reason to doubt this.

Soviet Space Shot Spur to U.S.?

By ARCH MacKENZIE from Washington

The widely-praised Soviet space shot around the moon and back may serve to stimulate fresh spending for the U.S. space program.

That is what many people recommend. They include James Webb, retiring as head of the National Aeronautics and Space Administration. Webb's decision last week to retire after nearly eight years on the job is believed to have been influenced largely by the fact that Congress' budget-cutting has bitten deeply into the space program.

★ ★ ★

He complained that NASA has been used as a "whipping boy" in competition for federal funds.

There is no large new project in the works after the current $24,000,000,000 Apollo program, designed to put Americans on the moon by late next year.

This reflects the mood that the U.S. budget has been stretched too far to plan beyond the moon objective.

★ ★ ★

The Vietnam war and domestic needs have resulted in NASA's program being cut consistently in the last three years, to less than $4,000,000,000 for this current fiscal year if Congress accepts committee recommendations.

That's about $400,000,000 less than NASA wanted.

Webb predicted last week the Soviet Union "will be flying more flights and developing a capability in space at a much more rapid rate than we will for the next several years."

He calls the Soviet success with the unmanned Zond V flight around the moon and back a "tremendous and major thing" underlining Soviet progress in the military and other facets of space research.

If he's right, it confronts the next American president with new competition in spending priorities.

★ ★ ★

At its peak, the Apollo program gave jobs to some 300,000 workers in 17,000 firms.

The entire aerospace industry—aircraft and all kinds of rockets, satellites and other gear—has a payroll of about 1,600,000 employees and business worth $30,000,000,000 annually, 75 per cent of it from the government.

The United States—after a 20-month delay caused by the fiery deaths of three astronauts in January, 1967—plans to launch the manned Apollo flight around the world Oct. 7. If that goes well, NASA hopes a manned flight around the moon might be tried in December, although the odds are against it.

Apollo 9, a test of the moon-trip hardware, is scheduled now for March, with the actual moon venture late next year.

★ ★ ★

Some quarters remain cautious about taking firm stands on just where the U.S.-U.S.S.R. moon race now stands.

The U.S. has demonstrated the most powerful rocket for launching men into space with the Saturn V. The main rocket or booster for Zond V is not what the Soviets need to put men on the moon.

The American system would put three men into orbit around the moon in a unit containing a rocket for getting them back after landing on the moon in a moon bus.

★ ★ ★

Sir Bernard Lovell, director of Britain's Jodrell Bank observatory, says Zond V "makes it highly probable that a Russian will get a close-up look at the moon quite a long time before an American does."

As for the actual successful landing, that is a much more difficult forecast.

Quotable Quotes

There are no prophets after Jesus, and I am not going to be one. — Prime Minister George Papadopoulos of Greece.

★ ★ ★

If Liberals are far from government, government is now far from the people (in the U.K.). — Jo Grimond.

★ ★ ★

I realize the world, I do not idealize it — Dr. Hastings Banda.

★ ★ ★

The policy we follow in Rhodesia is that half belongs to the African and half to the European — Ian Smith.

There are sergeants who enjoy being sergeants. Anybody who likes war deserves war. — Joseph Heller (author of Catch-22).

★ ★ ★

A spirit of corrosive criticism has become fashionable in some sectors of Catholic life. — Pope Paul VI.

DIARRHEA...Fast Relief
You can rely on
DR. FOWLER'S EXTRACT
OF WILD STRAWBERRY
It gently restores intestinal balance—quickly relieves nausea, cramps, diarrhea. Dependable for all the family. Advt.

Climb into a Fiat Getaway Car.
Get that funny little tingle in the pit of your stomach.
Then get out of town. Fast
1969—850 GT.'s
The Getaway Car by Fiat.

For the rest of the story, you really should drive the 850 GT. The "Tingle" is FREE—the cost is only
$2198
1969 Models. Completely Equipped
48 Payments of $61 Per Month
Brian Holley MOTORS LTD.
750 BROUGHTON "Just down from the Royal Theatre" 384-1161
3319 DOUGLAS Beside A & W Drive-In 384-3221

PAGE 5

Working Language of Quebec

French Canada Tries Again

By DONAT VALOIS from Quebec

Anticipated government legislation this fall to make French the "working language, in Quebec would be the third attempt since Confederation to give wider status to the French language in the province.

★ ★ ★

The first was the 1910 Lavergne Act, which forced companies involved in transportation and communications to use French as well as English in Quebec. A subsequent attempt, in 1937, to give French priority status as a lenguage of legislation was abrogated a few months after its passage.

Plans for legislation to establish a language policy at the current legislature session, which resumes Oct. 22, have been referred to by a number of cabinet ministers — including Cultural Affairs Minister Jean-Noel Tremblay, Justice Minister Jean-Jacques Bertrand and Education Minister Jean-Guy Cardinal.

Mr. Tremblay has referred to the necessity of making French the "working language" in the province, of ending the "imposition" of English, and of forcing employers to deal with employees in French.

The Lavergne Act — named for Armand Lavergne, then MLA for Montmagny — added two articles to Quebec's civil code.

The aim of the act was simply to enforce bilingualism in areas where English unilingualism was generally practised.

★ ★ ★

The 1937 bill decreed that, in cases where there was a difference between the French and the English texts of a provincial or minicipal statute, the French version would be the official one.

The bill became law but was abrogated the following year by the government of the late premier Maurice Duplessis following protests by English-speaking legal authorities, who said it contravened Article 133 of the British North America Act.

IAN BLAIR
Colony's Credit Adviser
HOMEOWNERS
NEED MONEY?
To consolidate, buy a new car, etc.
We can loan you up to 95% of the value of your home or property immediately on our processing your application. By using the increasing equity in your home or property, Colony can provide you with money to do the things you want to do.
BORROW (including interest)

$2,000	Pay $16.95	to $21.95
3,000	23.95	31.95
5,000	38.95	51.95
10,000	76.95	101.95

Interest computed from ¾ to 1½% p.m. with repayment spread over 25 years. Payments arranged to suit your budget.
—ANY AMOUNT ARRANGED—
Anywhere on Vancouver Island
ASK COLONY 386-3231
REALTY LTD.
1800 Blanshard. (next to the Bay)

Canadian Railways Face U.S. Fight

Canadian railways face one of their toughest fights ever in the next 12 to 18 months from high-speed, transcontinental "container trains" planned by American railroads, warns the annual report of National Research Council.

★ ★ ★

W. G. Schneider, NRC president, says that much of the traffic between Europe and Asia is likely to go to United States lines unless this country develops and improves inland and water movement of export-import containers.

The American railroads are planning to put long, high-speed container trains in operation that will move from coast to coast in 60 hours. This would cut a week off all-water shipping via the Panama canal between Europe and Asia.

Freight will be carried in sealed containers easily transferred from ship to train and back to ship. The high-speed trains will be carefully scheduled to meet container ships.

★ ★ ★

There was no immediate comment from Canadian National or Canadian Pacific Railways on Dr. Schneider's warning. CN is reported to have an agreement with a British container shipping company for Atlantic container movement and CPR is building three container vessels of its own.

★ ★ ★

But neither company is believed to have reached any arrangements for container traffic on the Pacific.

Dr. Schneider said Canada has the advantage of two efficient railroads that stretch from coast to coast to meet this challenge and can provide more efficient port-handling than elsewhere in North America or Europe.

★ ★ ★

"However, an all-out effort needs to be made if Canada is to develop the container technique to full advantage for domestic use and as a Canadian 'land bridge.' "

NRC had built a two-block-long scale model of the 350 miles of river between Montreal and Father Point, Que., near Rimouski, to study proposed ship channel modifications.

Electoral College Spurns de Gaulle

Balloting in France's 38,000-member electoral college indicates the old-line politicians are far less favorable to President de Gaulle than the public was last summer.

The electoral college has renewed one-third of the Senate in proportions little different from the outgoing numbers. But nowhere in the voting for the 101 seats for which results are final was there seen the rush toward de Gaulle that surprised even the Gaullists in the elections for the National Assembly last June after the spring riots.

The "diverse moderates" gained the most seats, to 19 elected or re-elected from 13 incumbents. The Communists advanced to 14 from 11, and the two Gaullists parties advanced one.

Wry Humor Hits at Reds

The Soviet invasion of Czechoslovakia has inspired a wave of wry humor among Eastern Europeans. Some of the jokes circulating in Warsaw Pact countries are these:

● One Eastern European asked another which is the largest country in the world. "Hungary," the other replied. "The Soviet troops started to leave in 1956 and they have not reached the border yet."

● Moscow has gone Karl Marx one better. Marx declared that there are just and unjust wars, but Moscow now added fraternal wars.

● There is reputed to be a new poster in the Intourist office in Moscow: "See all the socialist states. Join the Soviet Army."

COATS
1.29 ea.
Save up to 96c
(Other than leather, suede, fur or fur trimmed)

Shower or Stainproofing 1.00 Extra
OFFER EXPIRES OCTOBER 5, 1968
At this low price there shouldn't be a soiled coat left in your closet. You save 96c on every one you send. You'll like the extra care Individual gives your garments. The nap is carefully brushed by hand, collars are softly moulded, shoulders are puffed for that comfortable feel, linings are beautifully ironed, colors are bright! Hems, seams and belt loops are replaced free of charge. Individual cleaned garments look right, fit right, feel right. Have your coats cleaned now. Bring your garments to an Individual store in your neighborhood, or call 382-9141 for pick up and delivery service. NOTHING IS CHANGED BUT THE PRICE!
13 Stores and Routes All Over Victoria
Sanitone
Hours: Monday to Friday
7:45 a.m. to 5:45 p.m.
Saturday
8:30 a.m. to 5:30 p.m.
INDIVIDUAL DRY CLEANERS
382-9141
Victoria's Only Certified Master Dry Cleaner

Take Off Kid Gloves!

GORDE HUNTER *Reports*

FOR THE NEXT few paragraphs I intend to lead the cheers for a couple of the "older" guys who recently had enough steel in their backbones to speak out against the ever-increasing ferment in our universities.

Dr. Alan Gowans resigned as chairman of UVic's committee on university government. He said he was weary of a miniscule minority of students harassing the orderly learning procedure of the majority.

Senator Donald Cameron, himself a learned and progressive educator, spoke out in the upper house about the same thing.

Let me hear a resounding "tiger" for them!

★ ★ ★

I'VE HAD IT up to here with the disturbing element. Call it what you will—new left, student power, a group of fellow travellers—it's gone beyond the point of college prank. Mark Rudd, leader of the Columbia University revolt, comes right out flat-footed and says: "We want revolution!"

We have those of the same ilk here in Canada who preach nihilism and yet, dammit, I have to believe they are, as Dr. Gowans suggests, a miniscule minority.

WHO DO THEY think built these universities? Who do they think is keeping them there now? I hope they don't think for one small minute their $500 a year pays the shot. And how many of them pay that $500 out of their OWN pockets?

They are there by our leave and if they don't particularly like the way the "establishment," as they so dearly love to label it, is running things, then let them by all means opt out and let those who want a university education get on with the job.

I have no quarrel with the idea that changes are necessary in both school and university methods, but surely rational reconstruction is the way, not crippling revolts, sit-ins and what have you.

THE RECENT poverty report showed 20 per cent of Canada's population at or near the poverty level. Money is desperately needed to fight this war and somehow it must be found. At the same time, we are putting millions of dollars into universities in order that today's younger generation will not have such poverty in the future. Yet, the agitators are doing their level best to negate the efforts.

Saskatchewan Premier Ross Thatcher said he will close down the universities in his province if ANY student group tries to take over in the manner of Columbia. And you'd better believe he could do it. Surely it's about time those with the vested authority of law and order, used that authority to stop the prattle of the insurgents.

I HAVE no doubt many of the revolution-minded students are possessed of better-than-average brain power. But brain power isn't the only criterion used out in the hard, cold world when it comes to making a living. Some of these Johnny-come-lately geniuses would have trouble cadging a free meal at the Sally Ann if thrown out on their own resources.

Senator Donald Cameron also took a swing at some of the faculty members. He said some were the "alsorans of the academic world who could make it into the classroom only because teachers were in such demand."

★ ★ ★

Many of them openly preach communism and revolt. Here again, those in charge of administering the universities are derelict in their duties by not weeding out these unqualified teachers.

IF THE LAW and order of university life is threatened by any person, any group, jump on them and jump hard. Expel them and make room for those who want to attend university for reasons other than to exercise their minds and lungs with revolution.

Take off the kid gloves. I'm sick of them and if you think in percentages, I'm part of a majority.

End 'Be Kind' Weeks

Moderator Stresses Adaptation

By DON GAIN

We don't need any "Be Kind To" weeks — Be Kind to Indians, Be Kind to the Japanese — Dr. Robert McClure told a luncheon of theVictoria Presbytery of the United Church in his honor Monday at the Red Lion Inn.

The newly-elected moderator of his church said we should, instead, "see the positive things in these cultures which we want to adopt."

He mentioned the discipline of Japan, the energy of the Chinese, the hospitality of the Arab, the understanding of the Hindu.

In addition to adopting, we should also adapt, he said, "and there is no need for guilty consciences because of our affluence."

We should just accept the responsibility of our affluence, he said, and part of that is doing without things to help less fortunate peoples of the world.

"The responsibility of affluence is only second to the degradation of poverty," he said.

Adapting is a necessity in the modern world, the doctor said.

"If we are really going to prove we are alive, we have to face the problem of adaptation."

We are facing a changing world in which we are making the changes. We are shrinking the world.

EIGHT HOURS SOON

"There was a time when there were people on the other side of the world. Now nobody is more than 20 hours away from anybody else. In two years, it will be only eight hours.

That man who used to be on the other side of the world now is at our elbow and tomorrow he'll be breathing down our necks.

Dr. McClure, first layman moderator of his church, said he had always been proud to be a Canadian abroad, because of Canadian contributions to the world.

He mentioned hydro-electric dams and thermal power in India.

HUMOROUS SPEECH

"Every cobalt 60 bomb for the treatment of cancer in India was a gift of Canada," he said.

He praised the Colombo Plan and volunteer agencies like Oxfam, CARE, Save the Children Fund and the churches.

In a witty and humorous speech the moderator showed religion need not be solemn. He has spent 45 years as a medical missionary in China, on the Burma Road, the Gaza Strip and in India.

"One of the great men of his time," a former moderator, Dr. Hugh McLeod, called him when he introduced him at Monday's luncheon.

'TOP BANANA'

"He was called top banana of the United Church of Canada on a radio program this morning," Dr. McLeod said.

Dr. McClure was planning to return to the United Church Hospital at Ratlam, India, when he was persuaded to act as moderator for two years. He is on a speaking tour of the province until Oct. 5.

He addressed a congregation of more than 1,000 Sunday night in Metropolitan United Church, the climax of a day-long missionary workshop on the theme, Toward Understanding China and Its People.

AFRICA MISSIONARY

The workshop, attended by more than 400 persons, began at 2 p.m. Among those taking part were Prof. Charles Burchill of Royal Roads; Rev. Edward Ling of the Chinese Presbyterian Church; Rev. Dr. Kenneth Prior, former agricultural missionary in Africa and Leonard Lythgoe, Christian education director of First United.

Lieutenant-Governor John Nicholson attended Dr. McClure's talk Sunday night and Monday's luncheon. Also present were representatives of civic and provincial governments and representatives of Victoria churches.

RCMP Free Melter Of Silver

VANCOUVER (CP) — RCMP have released a man arrested last Thursday in connection with the seizure of $58,500 worth of silver bars.

David Russell Silberman, 30, of Pleasanton, Calif., was arrested at a home in suburban Richmond. He was freed after consultations were held with the attorney-general's office at Victoria.

No charges have been laid.

Mr. Silberman said in a telephone interview Sunday he did not smuggle the silver across the border from the United States.

"I bought the silver in Vancouver with cashiers cheques," he said. "I did not smuggle the silver across the border.

He said the market value of silver is higher than the face value of silver coins and a profit can be made by melting the coins into bars and selling them.

He said he buys American silver coins in Vancouver where they are melted into bars and shipped to markets in Toronto.

Near Olympics

Mexican Schools Shot Up

MEXICO CITY (AP) — Unidentified gunmen shot up three more schools Monday, a few hours after the rector of the University of Mexico resigned in the wake of two months of student strikes and violence. Students were reported wounded and kidnapped during the early morning attacks.

The school at La Giudadela, Vocational No. 5, was one of the ones shot at by individuals who arrived in cars, opened fire and fled. Another school was Preparatory No. 9 near Insurgentes Ave., main route from downtown to the Olympic Stadium where the 1968 Olympic Games will be opened Oct. 12.

About 30 shots were fired at Preparatory School No. 5 in the Coapa area near the Olympic Village and the university campus. The campus and Olympic Stadium have been occupied by troops since last Wednesday night. Students still at the three schools said several of their number had been wounded and others kidnapped by the vigilante groups which, since violence started, have staged similar raids on three other occasions.

TELMAC
GOING OUT
OF
BUSINESS
EVERY CAR MUST BE SOLD AT ONCE
844 FORT

Bombers

Federal Fire Fleet?

ST. JOHN'S, Nfld. (CP) — Federal authorities are making a "detailed study" of the "Canada-wide use of air tankers in forest fire suppression," Fisheries Minister Jack Davis said here Monday.

He told delegates to the annual meeting of the Canadian Institute of Forestry that a reserve fleet of such planes might be a "practical idea."

Mr. Davis, whom Prime Minister Trudeau says eventually will head a new department of fisheries and forestry, was outlining plans by Ottawa to define more clearly areas of federal and provincial responsibility in forestry spending.

"There are some things which, practically speaking, we might best do collectively," he said.

These included creation of a "water-bomber fleet somewhere in the nation . . . perhaps financed by federal taxes."

This would be a "reserve fleet" standing by for emergencies on "minutes notice" to tackle extremely bad forest fires.

BAGHDAD (AP)—A new interim constitution for Iraq concentrates power in the hands of the six-member Revolutionary Command Council, instead of in one persons, the president, as previously.

Atlantic Crosser, 75, Lost at Sea

MOSCOW (AP) — William Willis, the 75-year-old American who floated across the Pacific alone on a raft four years ago, is believed lost on his third attempt to cross the Atlantic.

A Soviet fishery ship came upon a de-masted, deserted sailboat on which Willis' passport, medical card, other documents and a diary were found, Tass, the Soviet news agency, reported Sunday.

The boat was found in the Atlantic about 400 miles west of Ireland by a fisheries ship from the Latvian town of Liepaja. Tass said it was hoisted aboard the Soviet ship after a futile search for Willis. But the report did not indicate where the boat and papers would be taken.

Tass said the passport had been issued in New York City March 18, 1968. It gave Willis' birth place, Germany, and his date of birth, Aug. 19, 1893.

The diary indicated Willis had set out on a round-the-world voyage alone May 3, 1968. Tass said the last entry in the diary was July 18.

At the age of 61, Willis set out from Peru and sailed alone to Pago Pago, in Samoa aboard a balsa raft with only a cat and a parrot for company. A decade later, he completed the second part of the 9,800-mile voyage across the Pacific, arriving in Fully, Australia, in September, 1964.

Willis' first attempt to cross the ocean failed when he became ill 850 miles from the U.S. shore in 1966.

On his second attempt, in September, 1967, Willis made it two-thirds of the way across before a Polish ship's crew pulled him from the water in a trance.

Make Your Home More Lovely . . . And Save!
NOW
AT NELSON'S
ANY
9x12 Ft.
RUG
Cleaned in the plant
9.99
Larger Sizes
25% OFF!
PILLOWS
RENOVATED
Special value . . . pillows renovated, new ticking supplied for standard size (17½ x 27 inch) pillows.
1.99
Each
384-8166
For Home Pickup And Delivery
NELSONS

NO. 6010
A BY-LAW

To expropriate certain real property in implementation of the Blanshard Development Urban Renewal Scheme.

WHEREAS pursuant to the powers conferred upon it by the "Housing Act", being Chapter 183 of the Revised Statutes of British Columbia, 1960, and certain other powers and authorities thereunto enabling the Municipal Council of The Corporation of the City of Victoria did on the 13th day of December, A.D. 1966, enter into an agreement with Central Mortgage and Housing Corporation under the provisions of Part III of the "National Housing Act, 1954," being Chapter 23 of the Statutes of Canada, 1954, for the carrying out of the urban renewal scheme commonly known as the "Blanshard Development Project No. 1' section of the Blanshard Development' scheme" and more particularly in the said agreement described;

AND WHEREAS by the terms of the said agreement, the said The Corporation of the City of Victoria is required to acquire title to and possession of the real property hereinafter mentioned;

AND WHEREAS the said Municipal Council is further empowered by the aforesaid "Housing Act" to acquire, expropriate and take possession of real property within the City of Victoria for any or all of the purposes of the said Act subject, however, to the provisions of Division (4) of Part XII of the "Municipal Act," being Chapter 255 of the Revised Statutes of British Columbia, 1960;

AND WHEREAS it is enacted by Section 485 of the said "Municipal Act" that a by-law for expropriating any real property without the consent of the owner thereof shall, before coming into effect, be published once in the "Gazette" and in a newspaper published or circulating in the City of Victoria and a certified copy of such by-law shall be filed in the Land Registry Office of the Victoria Land Registration District;

NOW THEREFORE the Municipal Council of The Corporation of the City of Victoria enacts as follows:

1. That for the above-recited purpose and subject to Division (4) of Part XII of the "Municipal Act" the real property described in the Schedule to this by-law (which schedule shall be read with and form part of this by-law) and all the right, title and interest thereto and therein of any and all persons whomsoever, save only Her Majesty the Queen, shall be and are hereby taken and expropriated unto the sole and only use of The Corporation of the City of Victoria forever which may and is hereby empowered and authorized by its officers, servants or agents duly authorized in that behalf, to enter upon and into possession of the said real property for the said purpose.

2. That it shall be and it is hereby directed that such taking and entering upon and into possession of such real property shall take place forthwith after this by-law shall have come into effect.

3. This by-law shall come into effect on and from the day next following the day upon which the same is published in the "Gazette" and in a newspaper as above-recited, or if it shall not be published both in the "Gazette" and in a newspaper on the same day, then on the day next following the day when it is last so published in the "Gazette" or newspaper, as the case may be.

4. This By-law may be cited as the "Blanshard Urban Renewal Expropriation By-law No. 8, 1968."

Passed by the Municipal Council the 22nd day of August, A.D. 1968.

Reconsidered, adopted and finally passed by the Municipal Council the 12th day of September, A.D. 1968.

"F. M. WALLER" CITY CLERK. "H. R. STEPHEN" MAYOR.

(L.S.)

SCHEDULE

Lot One Hundred Seventeen (117),
Block Eight (8),
Section Four (4),
Victoria District,
Plan One Hundred Thirty-two (132).

(2640 Wark Street)

NO. 6008
A BY-LAW

To expropriate certain real property in implementation of the Blanshard Development Urban Renewal Scheme.

WHEREAS pursuant to the powers conferred upon it by the "Housing Act", being Chapter 183 of the Revised Statutes of British Columbia, 1960, and certain other powers and authorities thereunto enabling the Municipal Council of The Corporation of the City of Victoria did on the 13th day of December, A.D. 1966, enter into an agreement with Central Mortgage and Housing Corporation under the provisions of Part III of the "National Housing Act, 1954," being Chapter 23 of the Statutes of Canada, 1954, for the carrying out of the urban renewal scheme commonly known as the "Blanshard Development Project No. 1' section of the Blanshard Development' scheme" and more particularly in the said, agreement described;

AND WHEREAS by the terms of the said agreement, the said The Corporation of the City of Victoria is required to acquire title to and possession of the real property hereinafter mentioned;

AND WHEREAS the said Municipal Council is further empowered by the aforesaid "Housing Act" to acquire, expropriate and take possession of real property within the City of Victoria for any or all of the purposes of the said Act subject, however, to the provisions of Division (4) of Part XII of the "Municipal Act," being Chapter 255 of the Revised Statutes of British Columbia, 1960;

AND WHEREAS it is enacted by Section 485 of the said "Municipal Act" that a by-law for expropriating any real property without the consent of the owner thereof shall, before coming into effect, be published once in the "Gazette" and in a newspaper published or circulating in the City of Victoria and a certified copy of such by-law shall be filed in the Land Registry Office of the Victoria Land Registration District;

NOW THEREFORE the Municipal Council of The Corporation of the City of Victoria enacts as follows:

1. That for the above-recited purpose and subject to Division (4) of Part XII of the "Municipal Act" the real property described in the Schedule to this by-law (which schedule shall be read with and form part of this by-law) and all the right, title and interest thereto and therein of any and all persons whomsoever, save only Her Majesty the Queen, shall be and are hereby taken and expropriated unto the sole and only use of The Corporation of the City of Victoria forever which may and is hereby empowered and authorized by its officers, servants or agents duly authorized in that behalf, to enter upon and into possession of the said real property for the said purpose.

2. That it shall be and it is hereby directed that such taking and entering upon and into possession of such real property shall take place forthwith after this by-law shall have come into effect.

3. This by-law shall come into effect on and from the day next following the day upon which the same is published in the "Gazette" and in a newspaper as above-recited, or if it shall not be published both in the "Gazette" and in a newspaper on the same day, then on the day next following the day when it is last so published in the "Gazette" or newspaper, as the case may be.

4. This By-law may be cited as the "Blanshard Urban Renewal Expropriation By-law No. 6, 1968."

Passed by the Municipal Council the 22nd day of August, A.D. 1968.

Reconsidered, adopted and finally passed by the Municipal Council the 12th day of September, A.D. 1968.

"F. M. WALLER" CITY CLERK. "H. R. STEPHEN" MAYOR.

(L.S.)

SCHEDULE

The westerly half of Lot One Hundred Thirty-three (133) and the northerly five (5) feet of the westerly half of Lot One Hundred Thirty-four (134) in Block Nine (9), Section Four (4), Victoria District, Plan One Hundred Thirty-two (132).

(2607 Wark Street)

NO 6012
A BY-LAW

To expropriate certain real property in implementation of the Blanshard Development Urban Renewal Scheme.

WHEREAS pursuant to the powers conferred upon it by the "Housing Act", being Chapter 183 of the Revised Statutes of British Columbia, 1960, and certain other powers and authorities thereunto enabling the Municipal Council of The Corporation of the City of Victoria did on the 13th day of December, A.D. 1966, enter into an agreement with Central Mortgage and Housing Corporation under the provisions of Part III of the "National Housing Act, 1954," being Chapter 23 of the Statutes of Canada, 1954, for the carrying out of the urban renewal scheme commonly known as the "Blanshard Development Project No. 1' section of the Blanshard Development' scheme" and more particularly in the said agreement described;

AND WHEREAS by the terms of the said agreement, the said The Corporation of the City of Victoria is required to acquire title to and possession of the real property hereinafter mentioned;

AND WHEREAS the said Municipal Council is further empowered by the aforesaid "Housing Act" to acquire, expropriate and take possession of real property within the City of Victoria for any or all of the purposes of the said Act subject, however, to the provisions of Division (4) of Part XII of the "Municipal Act," being Chapter 255 of the Revised Statutes of British Columbia, 1960;

AND WHEREAS it is enacted by Section 485 of the said "Municipal Act" that a by-law for expropriating any real property without the consent of the owner thereof shall, before coming into effect, be published once in the "Gazette" and in a newspaper published or circulating in the City of Victoria and a certified copy of such by-law shall be filed in the Land Registry Office of the Victoria Land Registration District;

NOW THEREFORE the Municipal Council of The Corporation of the City of Victoria enacts as follows:

1. That for the above-recited purpose and subject to Division (4) of Part XII of the "Municipal Act" the real property described in the Schedule to this by-law (which schedule shall be read with and form part of this by-law) and all the right, title and interest thereto and therein of any and all persons whomsoever, save only Her Majesty the Queen, shall be and are hereby taken and expropriated unto the sole and only use of The Corporation of the City of Victoria forever which may and is hereby empowered and authorized by its officers, servants or agents duly authorized in that behalf, to enter upon and into possession of the said real property for the said purpose.

2. That it shall be and it is hereby directed that such taking and entering upon and into possession of such real property shall take place forthwith after this by-law shall have come into effect.

3. This by-law shall come into effect on and from the day next following the day upon which the same is published in the "Gazette" and in a newspaper as above-recited, or if it shall not be published both in the "Gazette" and in a newspaper on the same day, then on the day next following the day when it is last so published in the "Gazette" or newspaper, as the case may be.

4. This By-law may be cited as the "Blanshard Urban Renewal Expropriation By-law No. 10, 1968."

Passed by the Municipal Council the 22nd day of August, A.D. 1968.

Reconsidered, adopted and finally passed by the Municipal Council the 12th day of September, A.D. 1968.

"F. M. WALLER" CITY CLERK. "H. R. STEPHEN" MAYOR.

(L.S.)

SCHEDULE

Lot Seventy-four (74),
Block Eight (8),
Section Four (4),
Victoria District,
Plan One Hundred Thirty-two (132).

(2643 Blanshard Street)

NO. 6014
A BY-LAW

To expropriate certain real property in implementation of the Blanshard Development Urban Renewal Scheme.

WHEREAS pursuant to the powers conferred upon it by the "Housing Act", being Chapter 183 of the Revised Statutes of British Columbia, 1960, and certain other powers and authorities thereunto enabling the Municipal Council of The Corporation of the City of Victoria did on the 13th day of December, A.D. 1966, enter into an agreement with Central Mortgage and Housing Corporation under the provisions of Part III of the "National Housing Act, 1954," being Chapter 23 of the Statutes of Canada, 1954, for the carrying out of the urban renewal scheme commonly known as the "Blanshard Development Project No. 1' section of the Blanshard Development' scheme" and more particularly in the said agreement described;

AND WHEREAS by the terms of the said agreement, the said The Corporation of the City of Victoria is required to acquire title to and possession of the real property hereinafter mentioned;

AND WHEREAS the said Municipal Council is further empowered by the aforesaid "Housing Act" to acquire, expropriate and take possession of real property within the City of Victoria for any or all of the purposes of the said Act subject, however, to the provisions of Division (4) of Part XII of the "Municipal Act," being Chapter 255 of the Revised Statutes of British Columbia, 1960;

AND WHEREAS it is enacted by Section 485 of the said "Municipal Act" that a by-law for expropriating any real property without the consent of the owner thereof shall, before coming into effect, be published once in the "Gazette" and in a newspaper published or circulating in the City of Victoria and a certified copy of such by-law shall be filed in the Land Registry Office of the Victoria Land Registration District;

NOW THEREFORE the Municipal Council of The Corporation of the City of Victoria enacts as follows:

1. That for the above-recited purpose and subject to Division (4) of Part XII of the "Municipal Act" the real property described in the Schedule to this by-law (which schedule shall be read with and form part of this by-law) and all the right, title and interest thereto and therein of any and all persons whomsoever, save only Her Majesty the Queen, shall be and are hereby taken and expropriated unto the sole and only use of The Corporation of the City of Victoria forever which may and is hereby empowered and authorized by its officers, servants or agents duly authorized in that behalf, to enter upon and into possession of the said real property for the said purpose.

2. That it shall be and it is hereby directed that such taking and entering upon and into possession of such real property shall take place forthwith after this by-law shall have come into effect.

3. This by-law shall come into effect on and from the day next following the day upon which the same is published in the "Gazette" and in a newspaper as above-recited, or if it shall not be published both in the "Gazette" and in a newspaper on the same day, then on the day next following the day when it is last so published in the "Gazette" or newspaper, as the case may be.

4. This By-law may be cited as the "Blanshard Urban Renewal Expropriation By-law No. 12, 1968."

Passed by the Municipal Council the 22nd day of August, A.D. 1968.

Reconsidered, adopted and finally passed by the Municipal Council the 12th day of September, A.D. 1968.

"F. M. WALLER" CITY CLERK. "H. R. STEPHEN" MAYOR.

(L.S.)

SCHEDULE

Lot One Hundred Twenty-six (126),
Block Nine (9),
Section Four (4),
Victoria District,
Plan One Hundred Thirty-two (132).

(2639 Wark Street)

NO. 6013
A BY-LAW

To expropriate certain real property in implementation of the Blanshard Development Urban Renewal Scheme.

WHEREAS pursuant to the powers conferred upon it by the "Housing Act", being Chapter 183 of the Revised Statutes of British Columbia, 1960, and certain other powers and authorities thereunto enabling the Municipal Council of The Corporation of the City of Victoria did on the 13th day of December, A.D. 1966, enter into an agreement with Central Mortgage and Housing Corporation under the provisions of Part III of the "National Housing Act, 1954," being Chapter 23 of the Statutes of Canada, 1954, for the carrying out of the urban renewal scheme commonly known as the "Blanshard Development Project No. 1' section of the Blanshard Development' scheme" and more particularly in the said agreement described;

AND WHEREAS by the terms of the said agreement, the said The Corporation of the City of Victoria is required to acquire title to and possession of the real property hereinafter mentioned;

AND WHEREAS the said Municipal Council is further empowered by the aforesaid "Housing Act" to acquire, expropriate and take possession of real property within the City of Victoria for any or all of the purposes of the said Act subject, however, to the provisions of Division (4) of Part XII of the "Municipal Act," being Chapter 255 of the Revised Statutes of British Columbia, 1960;

AND WHEREAS it is enacted by Section 485 of the said "Municipal Act" that a by-law for expropriating any real property without the consent of the owner thereof shall, before coming into effect, be published once in the "Gazette" and in a newspaper published or circulating in the City of Victoria and a certified copy of such by-law shall be filed in the Land Registry Office of the Victoria Land Registration District;

NOW THEREFORE the Municipal Council of The Corporation of the City of Victoria enacts as follows:

1. That for the above-recited purpose and subject to Division (4) of Part XII of the "Municipal Act" the real property described in the Schedule to this by-law (which schedule shall be read with and form part of this by-law) and all the right, title and interest thereto and therein of any and all persons whomsoever, save only Her Majesty the Queen, shall be and are hereby taken and expropriated unto the sole and only use of The Corporation of the City of Victoria forever which may and is hereby empowered and authorized by its officers, servants or agents duly authorized in that behalf, to enter upon and into possession of the said real property for the said purpose.

2. That it shall be and it is hereby directed that such taking and entering upon and into possession of such real property shall take place forthwith after this by-law shall have come into effect.

3. This by-law shall come into effect on and from the day next following the day upon which the same is published in the "Gazette" and in a newspaper as above-recited, or if it shall not be published both in the "Gazette" and in a newspaper on the same day, then on the day next following the day when it is last so published in the "Gazette" or newspaper, as the case may be.

4. This By-law may be cited as the "Blanshard Urban Renewal Expropriation By-law No. 11, 1968."

Passed by the Municipal Council the 22nd day of August, A.D. 1968.

Reconsidered, adopted and finally passed by the Municipal Council the 12th day of September, A.D. 1968.

"F. M. WALLER" CITY CLERK. "H. R. STEPHEN" MAYOR.

(L.S.)

SCHEDULE

Lot One Hundred Twenty-four (124),
Section Four (4),
Victoria District,
Plan One Hundred Thirty-two (132).

(2631 Wark Street)

NO. 6009
A BY-LAW

To expropriate certain real property in implementation of the Blanshard Development Urban Renewal Scheme.

WHEREAS pursuant to the powers conferred upon it by the "Housing Act", being Chapter 183 of the Revised Statutes of British Columbia, 1960, and certain other powers and authorities thereunto enabling the Municipal Council of The Corporation of the City of Victoria did on the 13th day of December, A.D. 1966, enter into an agreement with Central Mortgage and Housing Corporation under the provisions of Part III of the "National Housing Act, 1954," being Chapter 23 of the Statutes of Canada, 1954, for the carrying out of the urban renewal scheme commonly known as the "Blanshard Development Project No. 1' section of the Blanshard Development' scheme" and more particularly in the said agreement described;

AND WHEREAS by the terms of the said agreement, the said The Corporation of the City of Victoria is required to acquire title to and possession of the real property hereinafter mentioned;

AND WHEREAS the said Municipal Council is further empowered by the aforesaid "Housing Act" to acquire, expropriate and take possession of real property within the City of Victoria for any or all of the purposes of the said Act subject, however, to the provisions of Division (4) of Part XII of the "Municipal Act," being Chapter 255 of the Revised Statutes of British Columbia, 1960;

AND WHEREAS it is enacted by Section 485 of the said "Municipal Act" that a by-law for expropriating any real property without the consent of the owner thereof shall, before coming into effect, be published once in the "Gazette" and in a newspaper published or circulating in the City of Victoria and a certified copy of such by-law shall be filed in the Land Registry Office of the Victoria Land Registration District;

NOW THEREFORE the Municipal Council of The Corporation of the City of Victoria enacts as follows:

1. That for the above-recited purpose and subject to Division (4) of Part XII of the "Municipal Act" the real property described in the Schedule to this by-law (which schedule shall be read with and form part of this by-law) and all the right, title and interest thereto and therein of any and all persons whomsoever, save only Her Majesty the Queen, shall be and are hereby taken and expropriated unto the sole and only use of The Corporation of the City of Victoria forever which may and is hereby empowered and authorized by its officers, servants or agents duly authorized in that behalf, to enter upon and into possession of the said real property for the said purpose.

2. That it shall be and it is hereby directed that such taking and entering upon and into possession of such real property shall take place forthwith after this by-law shall have come into effect.

3. This by-law shall come into effect on and from the day next following the day upon which the same is published in the "Gazette" and in a newspaper as above-recited, or if it shall not be published both in the "Gazette" and in a newspaper on the same day, then on the day next following the day when it is last so published in the "Gazette" or newspaper, as the case may be.

4. This By-law may be cited as the "Blanshard Urban Renewal Expropriation By-law No. 7, 1968."

Passed by the Municipal Council the 22nd day of August, A.D. 1968.

Reconsidered, adopted and finally passed by the Municipal Council the 12th day of September, A.D. 1968.

"F. M. WALLER" CITY CLERK. "H. R. STEPHEN" MAYOR.

(L.S.)

SCHEDULE

Lots One Hundred Thirteen (113) and One Hundred Fourteen (114),
Section Four (4), Victoria District,
Plan One Hundred Thirty-two (132), except the southerly thirty-three feet (33,) of said Lot One Hundred Thirteen (113) and except the northerly fifteen feet (15') nine inches (9") of said Lot One Hundred Fourteen (114).

(2624 Wark Street)

NO. 6016
A BY-LAW

To expropriate certain real property in implementation of the Blanshard Development Urban Renewal Scheme.

WHEREAS pursuant to the powers conferred upon it by the "Housing Act", being Chapter 183 of the Revised Statutes of British Columbia, 1960, and certain other powers and authorities thereunto enabling the Municipal Council of The Corporation of the City of Victoria did on the 13th day of December, A.D. 1966, enter into an agreement with Central Mortgage and Housing Corporation under the provisions of Part III of the "National Housing Act, 1954," being Chapter 23 of the Statutes of Canada, 1954, for the carrying out of the urban renewal scheme commonly known as the "Blanshard Development Project No. 1' section of the Blanshard Development' scheme" and more particularly in the said agreement described;

AND WHEREAS by the terms of the said agreement, the said The Corporation of the City of Victoria is required to acquire title to and possession of the real property hereinafter mentioned;

AND WHEREAS the said Municipal Council is further empowered by the aforesaid "Housing Act" to acquire, expropriate and take possession of real property within the City of Victoria for any or all of the purposes of the said Act subject, however, to the provisions of Division (4) of Part XII of the "Municipal Act," being Chapter 255 of the Revised Statutes of British Columbia, 1960;

AND WHEREAS it is enacted by Section 485 of the said "Municipal Act" that a by-law for expropriating any real property without the consent of the owner thereof shall, before coming into effect, be published once in the "Gazette" and in a newspaper published or circulating in the City of Victoria and a certified copy of such by-law shall be filed in the Land Registry Office of the Victoria Land Registration District;

NOW THEREFORE the Municipal Council of The Corporation of the City of Victoria enacts as follows:

1. That for the above-recited purpose and subject to Division (4) of Part XII of the "Municipal Act" the real property described in the Schedule to this by-law (which schedule shall be read with and form part of this by-law) and all the right, title and interest thereto and therein of any and all persons whomsoever, save only Her Majesty the Queen, shall be and are hereby taken and expropriated unto the sole and only use of The Corporation of the City of Victoria forever which may and is hereby empowered and authorized by its officers, servants or agents duly authorized in that behalf, to enter upon and into possession of the said real property for the said purpose.

2. That it shall be and it is hereby directed that such taking and entering upon and into possession of such real property shall take place forthwith after this by-law shall have come into effect.

3. This by-law shall come into effect on and from the day next following the day upon which the same is published in the "Gazette" and in a newspaper as above-recited, or if it shall not be published both in the "Gazette" and in a newspaper on the same day, then on the day next following the day when it is last so published in the "Gazette" or newspaper, as the case may be.

4. This By-law may be cited as the "Blanshard Urban Renewal Expropriation By-law No. 14, 1968."

Passed by the Municipal Council the 22nd day of August, A.D. 1968.

Reconsidered, adopted and finally passed by the Municipal Council the 12th day of September, A.D. 1968.

"F. M. WALLER" CITY CLERK. "H. R. STEPHEN" MAYOR.

(L.S.)

SCHEDULE

Lot Sixty-six (66),
Block Five (5),
Section Four (4),
Victoria District,
Plan One Hundred Thirty-two (132).

(2640 Blanshard Street)

HAYWARD'S FUNERAL CHAPEL
734 BROUGHTON STREET VICTORIA, B. C. PHONE 386-3505

We Care

Experience and competence are certainly important in funeral service . . . and we have a full measure of both. But caring is what really makes the difference . . . and sincere concern is what sets our assistance apart from any other.

ALFRED W. FRANCIS
•
WM. H. HAYWARD

In Canada, Anyway

Nothing Odd About Cows

OTTAWA (CP) — There's nothing sexually queer about the Canadian cow, says Dr. F. K. Wells, chief veterinarian of the federal agriculture department.

He was commenting on a London report that artificial insemination threatens British cattle with a crisis of sexual behavior.

The report says sexual abnormality — homosexuality, lesbianism and nymphomania —is becoming a problem because artificial insemination means many cows never come into contact, so to speak, with bulls. And vice versa.

Dr. Wells said in an interview he finds the report difficult to believe because animals are, sexually at least, different than humans.

* * *

"A cow comes into heat every so often," Dr. Wells said. "Otherwise she isn't interested in sex and is perfectly happy to chew her cud and eat the grass."

"Cows were jumping on other cows long before there was artificial insemination."

Dr. Wells said bulls are satisfied and contented with the taking of semen from them regularly for the artificial insemination bank.

* * *

He said artificial insemination is increasing in Canada but that there has been no sign of any of the dire sexual consequences uncovered in Britain.

The London Sunday Times quotes one British farmer on the problem of homosexuality in bulls: "One sees far too much of this sort of thing as one drives about."

Dr. Wells commented: "He shouldn't be watching, then."

No More For Arts

OTTAWA (CP)—The Canada Council plans to hold its appropriations for the arts in the fiscal year starting next April 1 to the same $9,100,000 it earmarked for them this year, it announced Monday.

Won't Quit NATO Says Paris

PARIS (Reuters) — Premier Couve de Murville indicated Monday night France will not withdraw from the Atlantic alliance when its 20-year membership pledge comes to an end next year.

Answering questions in a live television interview, he said French government policy is to remain within the alliance unless there are fundamental changes in East-West relations.

"These have not taken place," he said.

FLIES HIGH

The whistling swan can fly hundreds of miles non-stop and achieve heights of more than 6,000 feet.

LEG CRAMPS
CALCIUM ZURICH
8 oz. — $1.98
16 oz. — $2.98
At all drug stores

Thalidomide Blame 'Sheer Speculation'

ALSDORF (Reuters) — A prominent West German embryologist told the thalidomide trial Monday that in his opinion theories the drug caused malformations in unborn children are "sheer speculation."

Prof. Erich Blechschmidt of Goettingen University was the first expert witness for the defence in the trial of the West German makers of the drug, Chemie Gruenenthal, over the marketing of it.

The trial opened May 7.

"From an embryological point of view one can certainly assume that thalidomide is not the cause of malformations," he told the court.

He disputes the evidence of a human genetics professor, Widikind Lenz, who said last month there was a link between the drug and the numbers of malformed babies born between 1959 and 1962.

Lenz, of Muenster University, said in all cases he examined thalidomide taken during the sensitive period of pregnancy, when certain limbs and organs are formed, produced malformations in those organs.

But Blechschmidt argued that as long as there is a complete lack of information about how thalidomide worked on the fetus, theories about its causing malformations were premature and "no more than pure speculation."

Lawyer Says Accused Tried to Call Off Plot

TORONTO (CP) — Diane Stefaniszyn, 26, will testify she tried several times to call off a plot to murder her lover's wife, her lawyer said Monday.

Defence counsel Eric Marsden told the court Miss Stefaniszyn "will say that on several occasions she tried to stop this."

He made the statement during cross-examination of Kenneth Fews, 27, about how Fews gathered tape-recorded evidence against Miss Stefaniszyn.

Miss Stefaniszyn is on trial for counselling Fews to commit an indictable offence, specifically to murder Sophie Cuccia of Toronto, wife of Joseph Cuccia.

More Room at Boys' Club

When Lieutenant-Governor John Nicholson opens the renovated and renewed Boys' Club of Victoria Friday evening, the seven-year-old institution will be able to accommodate 1,000 youngsters rather than 400.

E. W. Finch-Noyes, president of the board of directors, said Monday the recent campaign to raise $320,000 had been a great success and with the money the directors were able to increase the area of the building, formerly an old city fire hall, five times.

The club originally opened its doors in Victoria Jan. 1, 1961. The original membership of about 30 boys increased over the years until by 1967 it had swelled to close to 700 and a new building program was indicated.

Construction started in April, 1967, and was completed this summer.

Mayor Hugh Stephen will represent Victoria at the official opening on Friday, and Mayor Hugh Curtis will represnt Saanich.

The city contributed $32,000 toward the cost of the reconstruction, Saanich $4,000, and the province $50,000.

Director Ronald J. Havard who runs the club with the help of Robert Miller and Kenneth Smith, said that a full schedule of activities, including sports, crafts and workshop would be carried out throughout the winter.

The club now boasts a gymnasium as good as any in Victoria and it is well equipped thanks to the efforts of Victoria service clubs. There is also a smaller gymnasium for such sports as boxing, weight-lifting and other activities which do not require a large area.

A woodworking shop is in operation and a garage has been provided where boys can work on cars.

Mr. Havard said 75 to 80 per cent of the club membership was drawn from the area around Yates and Camosun Streets—an area peopled mostly by low-income families.

Although primarily for boys, the club has several girls' groups which meet twice weekly.

AARONSON'S DRUG STORE LTD.
1089 FORT STREET
will be closed from 1 - 4 p.m.
TUESDAY, SEPT. 24
in respect to the memory of
MR. BERT AARONSON
founder of Aaronson's Drugs

Gooderham's Bonded Stock
The smooth entertainer.
Being a good host can be simple indeed. Serve Gooderham's Bonded Stock. It's the fine Canadian Whisky that everyone likes.
Enjoy it all the time!

GOODERHAM'S HAS BEEN DISTILLING FINE CANADIAN WHISKIES SINCE 1832.
This advertisement is not published or displayed by the Liquor Control Board or by the Government of British Columbia

NO. 6015

A BY-LAW

To expropriate certain real property in implementation of the Blanshard Development Urban Renewal Scheme.

WHEREAS pursuant to the powers conferred upon it by the "Housing Act", being Chapter 183 of the Revised Statutes of British Columbia, 1960, and certain other powers and authorities thereunto enabling the Municipal Council of The Corporation of the City of Victoria did on the 12th day of December, A.D. 1966, enter into an agreement with Central Mortgage and Housing Corporation under the provisions of Part III of the "National Housing Act, 1954," being Chapter 23 of the Statutes of Canada, 1954, for the carrying out of the urban renewal scheme commonly known as the "Blanshard Development Project No. 1" section of the Blanshard Development scheme" and more particularly in the said agreement described;

AND WHEREAS by the terms of the said agreement, the said The Corporation of the City of Victoria is required to acquire title to and possession of the real property hereinafter mentioned;

AND WHEREAS the said Municipal Council is further empowered by the aforesaid "Housing Act" to acquire, expropriate and take possession of real property within the City of Victoria for any or all of the purposes of the said Act subject, however, to the provisions of Division (4) of Part XII of the "Municipal Act," being Chapter 255 of the Revised Statutes of British Columbia, 1960;

AND WHEREAS it is enacted by Section 405 of the said "Municipal Act" that a by-law for expropriating any real property without the consent of the owner thereof shall, before coming into effect, be published once in the "Gazette" and in a newspaper published or circulating in the City of Victoria and a certified copy of such by-law shall be filed in the Land Registry Office of the Victoria Land Registration District;

NOW THEREFORE the Municipal Council of The Corporation of the City of Victoria enacts as follows:

1. That for the above-recited purpose and subject to Division (4) of Part XII of the "Municipal Act" the real property described in the Schedule to this by-law (which schedule shall be read with and form part of this by-law) and all the right, title and interest thereto and therein of any and all persons whomsoever, save only Her Majesty the Queen, shall be and are hereby taken and expropriated unto the sole and only use of The Corporation of the City of Victoria forever which may and is hereby empowered and authorized by its officers, servants or agents duly authorized in that behalf, to enter upon and into possession of the said real property for the said purpose.

2. That it shall be and it is hereby directed that such taking and entering upon and into possession of such real property shall take place forthwith after this by-law shall have come into effect.

3. This by-law shall come into effect on and from the day next following the day upon which the same is published in the "Gazette" and in a newspaper as above-recited, or if it shall not be published both in the "Gazette" and in a newspaper on the same day, then on the day next following the day when it is last so published in the "Gazette" or newspaper, as the case may be.

4. This By-law may be cited as the "Blanshard Urban Renewal Expropriation By-law No. 13, 1968."

Passed by the Municipal Council the 22nd day of August, A.D. 1968

Reconsidered, adopted and finally passed by the Municipal Council the 12th day of September, A.D. 1968.

"F. M. WALLER"
CITY CLERK.

"H. R. STEPHEN"
MAYOR.

(L.S.)

SCHEDULE

The southerly forty-five feet (45') of the westerly half of Lot One Hundred Thirty-four (134), Block Nine (9), Section Four (4), Victoria City, Plan One Hundred Thirty-two (132).

(2007 Work Street)

NO. 6011

A BY-LAW

To expropriate certain real property in implementation of the Blanshard Development Urban Renewal Scheme.

WHEREAS pursuant to the powers conferred upon it by the "Housing Act", being Chapter 183 of the Revised Statutes of British Columbia, 1960, and certain other powers and authorities thereunto enabling the Municipal Council of The Corporation of the City of Victoria did on the 12th day of December, A.D. 1966, enter into an agreement with Central Mortgage and Housing Corporation under the provisions of Part III of the "National Housing Act, 1954," being Chapter 23 of the Statutes of Canada, 1954, for the carrying out of the urban renewal scheme commonly known as the "Blanshard Development Project No. 1" section of the Blanshard Development scheme" and more particularly in the said agreement described;

AND WHEREAS by the terms of the said agreement, the said The Corporation of the City of Victoria is required to acquire title to and possession of the real property hereinafter mentioned;

AND WHEREAS the said Municipal Council is further empowered by the aforesaid "Housing Act" to acquire, expropriate and take possession of real property within the City of Victoria for any or all of the purposes of the said Act subject, however, to the provisions of Division (4) of Part XII of the "Municipal Act," being Chapter 255 of the Revised Statutes of British Columbia, 1960;

AND WHEREAS it is enacted by Section 405 of the said "Municipal Act" that a by-law for expropriating any real property without the consent of the owner thereof shall, before coming into effect, be published once in the "Gazette" and in a newspaper published or circulating in the City of Victoria and a certified copy of such by-law shall be filed in the Land Registry Office of the Victoria Land Registration District;

NOW THEREFORE the Municipal Council of The Corporation of the City of Victoria enacts as follows:

1. That for the above-recited purpose and subject to Division (4) of Part XII of the "Municipal Act" the real property described in the Schedule to this by-law (which schedule shall be read with and form part of this by-law) and all the right, title and interest thereto and therein of any and all persons whomsoever, save only Her Majesty the Queen, shall be and are hereby taken and expropriated unto the sole and only use of The Corporation of the City of Victoria forever which may and is hereby empowered and authorized by its officers, servants or agents duly authorized in that behalf, to enter upon and into possession of the said real property for the said purpose.

2. That it shall be and it is hereby directed that such taking and entering upon and into possession of such real property shall take place forthwith after this by-law shall have come into effect.

3. This by-law shall come into effect on and from the day next following the day upon which the same is published in the "Gazette" and in a newspaper as above-recited, or if it shall not be published both in the "Gazette" and in a newspaper on the same day, then on the day next following the day when it is last so published in the "Gazette" or newspaper, as the case may be.

4. This By-law may be cited as the "Blanshard Urban Renewal Expropriation By-law No. 9, 1968."

Passed by the Municipal Council the 22nd day of August, A.D. 1968

Reconsidered, adopted and finally passed by the Municipal Council the 12th day of September, A.D. 1968

"F. M. WALLER"
CITY CLERK.

"H. R. STEPHEN"
MAYOR.

(L.S.)

SCHEDULE

The easterly halves of Lots One Hundred Thirty-three (133) and One Hundred Thirty-four (134),
Section Four (4),
Victoria District,
Plan One Hundred Thirty-two (132).

(941 Kings Road)

Introducing cars that can think.

The 1969 Volkswagen 1600 series.
The only cars in the world with computerized fuel injection as standard equipment.

The 1969 Volkswagen Fastback is more than just a pretty face and a beautiful body, it's a car with brains.

Because every Fastback now comes with a real live honest-to-goodness computer. It's in there for the same reason computers are in a lot of things nowadays. To make life easier for somebody. (In this case, you.)

What the computer does is mastermind our new fuel injection system. It has tiny sensors attached to the engine that feed back information on engine speed, temperature and load. The computer then decides in a millionth of a second, *precisely* (you know how computers are) how much fuel to squirt into the cylinders.

Result: You don't waste gas.

Old fashioned carburetor problems like flooding, icing and stalling are gone forever. Because the old fashioned carburetor is gone forever.

And because the computer is a sealed, transistorized unit, it can't break down. So no matter how hard you drive the Fastback, you'll never drive it out of its mind.

A fuel injection system like this one comes as a three to four hundred dollar optional extra on a few big cars with unthinkable price tags. On the 1969 Volkswagen Fastback, Squareback and Notchback sedans, it's standard equipment.

(In fact, about the only optional extra is our fully automatic transmission, which is also new this year.)

Volkswagen has always been the thinking man's car. Now you just have to decide if you're the thinking car's man.

Check the Yellow Pages under *Automobile* for the name of the Volkswagen dealer nearest you.

Stock Quotations - Market Reports

Toronto Industrials

Quotations in cents unless marked $. z — Odd lot. xd — Ex-dividend. xr — Ex-rights. xw—Ex-warrants. Net change is from previous board-lot closing sale.

Stock	Sales	High	Low	Close	Net Ch'ge
Abitibi	10855	$8⅞	8	8	— ½
Acklds Dep	355	$56	56	56	
Acklands	915	$14½	14¼	14½	— ⅛
Acklands p	z35	$22½	22½	22½	
Ackind 2p	2800	$15½	15¼	15½	+ ¼
A G F M	100	$54	54	54	
Aimco Ind	550	$14¼	14⅛	14⅛	— ⅛
Alta Gas T	3671	$35¼	35¼	35¼	
Alt Gr	28366	86	78	78	— 4
Alta Gas p	100	$83	83	83	
Alta Gas w	1762	580	560	560	—20
Algoma St	4747	$19¾	19½	19½	— ⅛
Alonquin	500	235	235	235	+10
Alcan	8285	$27⅞	27¼	27⅛	+ ⅛
Alcan pr	375	$34¼	34	34	— ⅛
...	[illegible]				
Block Bros	6360	$21	20⅞	20⅞	+ ⅛
Bow Valy	4175	$27¼	27	27¼	— ¼
Bramal w	1250	$11⅛	11	11⅛	
Brazilian	2718	$21½	21	21	— ⅛
BA Oil	1550	$46	45½	45½	— ⅛
BC Forest	940	$22	21⅞	22	
BC Sugar	215	$46	46	46	
Calgary P	2370	$25¼	25⅛	25¼	+ ⅛
Can Cem	865	$35½	34⅞	34⅞	— ⅝
C Brew	27226	$9⅝	9⅜	9⅝	— ⅛
Cdn Can A	325	$10½	10⅜	10⅜	— ⅛
CPR	2451	$66⅝	66	66	— ⅝
Dofasco	4500	$20¼	19⅝	19⅝	— ⅝
Dom Store	1470	$18¼	18	18¼	— ⅛
Domtar	7947	$12¼	11⅞	11⅞	— ⅛
Eddy Mtch	300	$24	24	24	+ 1
...	[illegible]				

Active Stocks

NEW YORK

Volume		Close	Changes
194400	Pan Am	25⅝	—1⅛
183300	Columb Pct	39¼	— ⅛
177200	ACF Ind	48⅝	— ¾
117200	Am Mach	24⅜	+1⅛
112400	US Steel	42⅛	+1⅛
112000	Delta Air	35¼	— ½
97200	Martin Mar	24⅜	— ⅛
93000	Gt Am Hold	69⅝	+ ⅛
83000	Bunk Ramo	18⅝	+1⅛
77500	Occident Pet	45⅞	— ⅛
73800	Cont Air Lin	29⅞	— ⅛
73600	Chrysler	70	—2
73600	Chrysler	70	+2
68700	TWA	45¾	+ ¾
64800	Allis Chalm	31	+2

MONTREAL

Volume		Close	Changes
21510	Bank of Montl	14⅛	— ⅛
18738	Alcan	27⅛	+ ⅛
17400	Blue Bonnets	350	+10
13050	Falconbridge	98	+3⅛
11530	Cdn Interurban	11⅛	+ ⅛
9985	Stelco	25	+ ⅛
7326	Radio Eng	42⅛	+ ⅛
7475	Horne pfd	445	—5
6800	Price	12⅝	+ ⅛
6415	Power Corp 5 PC pfd	13	— ⅛

Mines

Volume		Close	Changes
88300	Bateman	9½	+ ½
61300	Baker	60	—5
27100	Chib Cooper	8	+1
22400	Wisconsin	39	+1
21900	James Bay	128	—1

Toronto Mines

Stock	Sales	High	Low	Close	Net Ch'ge
Acad Ur	12700	22	20	22	+ 2
Accra	8000	23	23	23	— ½
Acme Gas	6100	29½	28	28	—1½
Aetna In	1900	90	86	86	— 4
...	[illegible]				

EGG MARKET

AT VICTORIA— Producer Whlsale

	Producer	Whlsale
Grade A large	47c	58c
Grade A medium	43c	54c
Grade A small	22c	34c
Grade B	20c	32c

Cartoned eggs 2 cents extra.

Vancouver Trading

Stock	Sales	High	Low	Close	Net Ch'ge
Industrials					
Block	4000	$21	20½	20½	— ¼
Block wts	1600	$18	17¾	17¾	— ¼
BC Forest	300	$22½	22	22	+ ⅛
...	[illegible]				

Toronto Oils

Stock	Sales	High	Low	Close	Net Ch'ge
...	[illegible]				

Primary Distribution

Distribution of Treasury Shares

The Toronto Stock Exchange has been advised that the following companies have entered into underwriting and option agreements which may result in treasury shares of these companies being under distribution currently through the facilities of the Exchange:

Crowbank	2000	31	29	29	— 3
Gulch	7850	29½	28½	29	— 1
L Ont	1000	16	16	16	
Mentor	3250	122	119	119	— 1
N Sen	22500	40	37	37	—2½

Dividend

M. Loeb 5 cents payable Dec. 15; record Dec. 1; xd Nov. 28.

Today's Dollar

MONTREAL—	Close	
U.S. dollar	1.07 1/4	unch
Pound sterling	2.55 5/16	+ 1/16
NEW YORK—	Close	
Canadian dollar	93 15/64	+ 1/64
Pound sterling	2.38 25/64	— 23/64

Closing Averages

NEW YORK (Dow Jones)

30 Industrials	930.45, up	6.03
20 Rails	260.65, off	.48
15 Utilities	129.89, off	.06
65 Stocks	331.16, up	.86

Shares: 11,550,000.

TORONTO

Industrials	177.22 off	.13
Golds	211.86 off	.77
Base Metals	110.26 up	.31
W. Oils	231.83 up	1.20

Shares, 3,296,000.

MONTREAL

65 Industrials	180.71, off	.21
13 Utilities	148.30, off	.26
7 Banks	163.50, off	1.37
8 Papers	94.25, up	1.14
85 Composites	173.18, off	.31

VANCOUVER

Industrials	195.19 off	.55
Western Mines	244.78 up	3.11
Pipelines	150.12 up	1.74

Shares, 1,800,000.

New York

	Close		Close
Allied Chem	36¼	Litton	77
Allis Chalm	31	McDonn Doug	46⅝
Alcoa	79⅝	Magnavox	57⅝
Amer Air	29¼	Merck	83
Amer Can	49⅝	Minn MM	104⅝
Amer Motors	12⅝	Monsanto	53⅝
Amer S&R	64⅝	Mont Ward	39⅝
Amer T&T	52⅝	Motorola	123⅝
Ampex	34⅝	Nat Airlines	39⅝
Anaconda	45⅝	N Cash Reg	135
Avco	46	Newmont	65⅝
Bell Howell	65	N Amer Car	29
Beth Steel	30⅝	Northern Pac	53
Boeing	51⅝	Northrop	47⅝
Brunswick	17⅝	Owens Ill	45⅝
Burroughs	234¼	Owens Ill	63⅝
Celanese	65⅝	Pac Gas El	34⅝
Cessna	52⅝	Pan Am	25⅝
Ches-Ohio	70	Penn Central	65⅝
Chrysler	68⅝	Pepsi Cola	47⅝
Coca Cola	73⅝	Philip Mor	53⅝
Colum B'cast	52⅝	Phillips Pete	68⅝
Colgate	53	Polaroid	109⅝
Comsat	55⅝	Plough	75⅝
Cons Elec	35⅝	Proc Gamble	91
Cont Oil	69⅝	Radio Corp	48⅝
Control Data	139⅝	Revlon	87⅝
Crown Cork	51⅝	Repub Steel	47⅝
Crown Zeller	53⅝	Reyn Tob	40
Delta Air	35⅝	Ronson	25⅝
Dow Chem	85	Royal Dutch	53⅝
Du Pont	169⅝	Russ Togs	43⅝
East Kodak	77⅝	Safeway	30⅝
El Paso	18⅝	Scott Paper	30⅝
Fairchild	16⅝	Schenley	55
Firestone	59⅝	SCM Corp	40⅝
Ford	54⅝	Sears Roe	69
Gen Dynam	44⅝	Shell Oil	68
Gen Elec	95⅝	Singer	77
Gen Foods	86⅝	Sperry	43⅝
Gen Instr	36⅝	Standard Cal	65⅝
Gen Motors	84⅝	Standard NJ	77⅝
Gen Tele	40⅝	Sun Oil	74⅝
Gen Time	40	Texaco	30⅝
Gen Tire	30⅝	Texas Gulf	37
Gillette	55⅝	Texas Instr	104⅝
Granby Mines	23⅝	Trans World	46⅝
Gr Northern	54⅝	Union Carb	44⅝
Grumman	32⅝	Union Oil	69⅝
Gulf Oil	82	Un Aircraft	60
Homestake M	71⅝	Un Airlines	43⅝
Honeywell	132⅝	Un Fruit	51⅝
Inland Steel	37	Union Pac	56⅝
In Bus Mach	332	UTD Util	25⅝
Inter Harv	34⅝	US Rubber	63⅝
Inter Paper	34⅝	US Steel	42⅝
Int Tele	54⅝	US Ply-Cham	69⅝
Itek	112	Varian	37⅝
Jones and L	65⅝	West Airlines	38⅝
Johns Manv	77⅝	West Pac	39⅝
Kaiser Alum	37⅝	Westinghouse	73⅝
Kennecott	39⅝	Whirlpool	55⅝
Ling Temp V	89⅝	Woolworth	30⅝
Lockheed	57⅝	Xerox	286⅝
Lucky Stores	42	Zenith	200

Grain

WINNIPEG

	Open	High	Low	Close
...	[illegible]			

CHICAGO

	Open	High	Low	Close
...	[illegible]			

London Metal Prices

In pounds sterling per long ton.

	Close		Prev. Close	
Copper—Wire Bars				
Spot	470	471	473½	474
Forward	466	466¼	468½	469
Sales 3,625 tons.				
Tin—				
Spot	1308	1304	1311	1313
Forward	1320	1321	1327	1328
Sales 265 tons.				
Lead—				
Spot	106¾	107	107¼	107¾
Forward	104	104¼	104¼	104¾
Sales 425 tons.				
Zinc—				
Spot	110¼	110¾	110¾	110¾
Forward	110¾	111	111	111¼
Sales 375 tons.				

Up and Down Day for Stocks

Field's at New High But Breezy EDP Dips

VANCOUVER — The volatile EDP dropped 2 points to 25 in fairly active trading while Field's Stores made another new high at 17⅛ for a gain of ⅝ on the day.

Paper stocks again responded to higher newsprint prices. MacMillan rose ¾ to 26½ and Scott paper was up ½ to 23½.

Real estate stocks weakened. Block dipping ¼ to 20½ and Great National Land .10 to 2.05. Doman preferred was up 1 at .13.

Mines were mixed. Arctic lost .40 at 3.05 and Churchill was off .20 at 6.25. On the higher side were Lytoon up .25 at 2.35, Buttle up .20 at 1.65. Brenda added .20 at 9.75 and Peso Silver rose .15 to 4.00.

Pine Point Strong

TORONTO (CP)— Industrials posted small losses.

However, western oils touched record levels and base metals were at their highest point this year.

Imperial Oil lost 1⅛ to 78⅛, Canadian Goldale 1 to 28, Dofasco ⅝ to 19⅝, BA Oil ½ to 45¼, Abitibi ½ to 8 and Algoma Steel ⅛ to 19½.

Wainco picked up 35 cents to $3.55. The company said it has agreed to buy J. B. Ashmun Inc. of Calgary for 410,000 Wainco shares.

Among base metals, Hudson Bay Mining advanced to 3 to 64, Placer 1⅜ to 31⅜ and Pine Point 1½ to 43½. Conwest and Roman Corp. fell ⅜ each to 11⅝ and 22⅛.

Montreal Prices Ease

MONTREAL (CP)—The market moved narrowly downward at the close.

International Utilities fell 1⅛ to 50, Seagrams 1⅛ to 48½, CPR ⅝ to 66, Algoma ⅛ to 19½ and Royal Bank ⅛ to 21½. Scott-Lasalle climbed 3¼ to 32 and Dominion Bridge 1⅛ to 17½.

In senior mines and oils, Hudson Bay Mining jumped 3½ to 64, Falconbridge 3¼ to 98 and Union Oil 3 to 51. Dennison lost ⅛ to 74½.

In papers, International gained 1⅜ to 37, Great Lakes 1 to 19½, MacMillan ⅝ to 26⅝ and Fraser ⅝ to 18⅛. Abitibi lost ⅛ to 8⅛.

New York Optimistic

NEW YORK (AP)—The stock market mounted a rising tide of economic optimism to ride to its sixth consecutive advance.

The continuation of Friday's late rally was greeted by brokers as impressive but not unexpected.

Volume receded as many traders took absences to celebrate the Jewish New Year. Turnover fell to 11,550,000 shares from 14,200,000 Friday.

London Stock Prices

LONDON (AP) — Stocks closings: Assd News 32s 3d; Babcock and Wilcox 44s 6d; Blyvoors 48s; Bowater Paper Corp 36s ¾; Brit Am Tob 14s 6d; Brit Motors Holdings 14s 3¾d; Brit Oxygen 36s; Brit Petroleum 97s 3d; Burmah Oil 92s 9d; Can Pac $377; Charter Cons 73s 9d; Courtaulds 38s 10½d; Daggafontein 3s 6d; De Beers 67s 9d; Distillers 26s 9d; Dunlop 58s 6d; Elec and M 47s 3d; Free St Geduld 13s 1½d; Gen Elec 23s 3½d; Hawkers Siddeley 19s 3d; Hud Bay 16ls 9d; Imp Tob 11s 6d; Int Pub Corp 17s 7½d; Metal Box 57s 6d; Rand Mines 198s 0d; Rolls-Royce 59s 3d; Shell Oil 66s 1½d.

Tanganyika 31s 0d; Unilever 73s 9d; Vickers 38s 1½d; Woolworth 19s 3½d.

Bonds: Brit 2½s Consols £33 13-16; Brit Funds 1980-90 £98¼; Brit 3½ £47¾.

Financial Times industrial index 515.3, down 3.3.

Box Scores

TORONTO

	Mon.	Fri.
Issues traded	776	769
Advances	257	275
Declines	222	265
Unchanged	297	229
New highs	43	50
New lows	3	8

NEW YORK

	Mon.	Fri.
Issues traded	1554	1555
Advances	775	710
Declines	532	628
Unchanged	247	217
New 1968 highs	95	104
New 1968 lows	8	10

Unlisted - Mutuals - Bonds

TORONTO

	Bid	Asked
Astrabrun	6	8
Barbi Lake	14	17
Bracemac	10	12
Bordun	35	40
Brown McD	65	70
Comstock Keno	7	9
Com Nickel	11	13
El Bonanza	8	10
Ganda	13	17
Gt Lks Nickl	415	430
Grt. Pine	5	9
Indian Mtn.	60	70
Juma	4	7
...	[illegible]	

Stock quotations apart from Canadian Press Toronto trade are supplied by Richardson Securities, Hagar Investments Ltd., Pitfield Mackay Ross & Co. Ltd., Canadian Investment Dealers' Association, A. E. Ames & Co. and Pemberton Securities.

WEST COAST CYCLOTRON

requires

RESEARCH ENGINEER

Applicants must have a degree in electrical or mechanical engineering. Magnet construction experience is essential. Nuclear experience desirable. Duties will include development work and supervision of manufacturing contracts for beam transport elements for the TRI-University Meson Facility. Salary dependent upon experience and qualifications. Apply in writing, giving full particulars to:

Personnel Department
University of Victoria
Victoria, B.C.

FURNITURE AND APPLIANCE SALESMAN

Progressive merchandiser has opening for aggressive knowledgable salesman. Top lines—modern showroom.

Write, giving all particulars and phone number, to:
Victoria Press, Box 351

P. & R. Investment and Development Ltd.

RON PAGE

Is Pleased to Announce
2929 DOUGLAS STREET
New Home of
ARGYLE MOTORS
Distributors
MAZDA CARS AND TRUCKS
OPEN OCT. 1

GARAGE LIABILITY
Insurance Is Our Business, Not a Sideline
HARBORD INSURANCE LTD.

FOR SALE
APPROXIMATELY 120 ACRES
In Edmonton, Alberta. By Original Owner-Farmer

- This block of land in various size parcels all in the same quarter section.
- This land approved for subdivision into 400 residential lots.
- Plus some commercial and apartment sites.
- Average 4.3 lots per acre.
- City re-plot plan ready for acceptance.
- Lot sales can commence within 18 months.
- I will administer subdivision re-plot and lot sales if required.

PRICE .... $7,500 per acre
Terms: Open to Negotiation

NOTE: Unserviced lots in vicinity are now selling for approx. $3,000 and up. Small acreage parcels $10,000 per acre.

Inquiries from development companies and large or small individual investors welcomed. All inquiries strictly confidential. Principals only, please.

PHONE: LESYK—385-3561, VICTORIA, B.C.
Write to: Box 16, RR 4, Edmonton, Alberta

Ford
CORTINA RATED A BEST BUY—

Cortina GT

. . . because of

1. Big Car Room
2. Smooth Ride
3. Solid for Safety
4. Outstanding Acceleration
5. Disc Brakes

COMPARE from $2623
Fully Equipped

BRITISH CAR CENTRE
YATES AT QUADRA

To increase the scope of your business, you may need financing. Many businesses do. This is where IDB comes in. Perhaps an IDB loan can help you expand or modernize your facilities. Let's discuss it.
Ask for a copy of our booklet, "A Source of Financing for Canadian Business".

idb INDUSTRIAL DEVELOPMENT BANK
TERM FINANCING FOR CANADIAN BUSINESSES

VICTORIA, B.C.: 702 Fort Street — Telephone: 386-3544

HARRY YOUNG's Business Topics

Woodwards' Profits Rise in First Half

Business in the province continued to be good in 1968, as B.C.'s only domestically-based department store chain reported higher earnings and higher sales for the first half of the year.

Woodward Stores Ltd. of Vancouver announced its net profits were up 13.5 per cent at $1,983,000 (36 cents) from $1,746,000 (27 cents) a year ago.

Sales, including service charges, were $110,600,000 — an increase of 9 per cent from $101,600,000 sales in the first half of 1967.

Woodward's had capital expenditures of $1,811,000 during the period, mainly on an addition to the New Westminster store.

□

NIXON HELPS MARKET

The Alexander Hamilton Institute of New York thinks the New York stock market is going ahead on the assumption that the Republicans will win the forthcoming election.

It believes that a Nixon administration, freed of past policy decisions, would stand the best chance of bringing the Vietnam war to an early end.

This, says the institute, would free a lot of money from warlike to domestic use.

It adds that the industrial giants of the Dow Jones industrial average stand to benefit most from a peace-time environment and that is why they are belatedly attracting investor support.

The Dow Jones average which for a while was lagging behind the market is now taking the lead and is posting new 1968 highs.

"Any sudden burst of strength by Humphrey could give the market a good case of the jitters," says the Institute.

□

VIEWED WITH SUSPICION

The Canada-U.S. motor vehicle trade pact is regarded unenthusiastically by the majority of Canadian companies supplying parts and equipment to car manufacturers.

Dr. J. Alex Murray, University of Windsor, in a survey of these firms found that of those answering the three years of the pact have meant lower profits for 39.5 per cent and only 18.5 per cent have made more. The remaining 42 per cent figured the pact had made little difference to their profits.

In addition 49.2 per cent were undecided as to the disirability of extending the trade pact.

In the Commons Industry Minister Jean-Luc Pepin said he would not ask the firms to commit themselves to increasing their Canadian spending in the 1969 model year.

He indicated this would put them "in a sort of strait jacket" that would not be in the best interests.

□

OIL SEARCH

A 50 per cent interest in 825,000 acres of offshore permits in the Mackenzie Delta-Beaufort Sea area is announced by Canadian Export Gas and Oil in its quarterly report to shareholders.

The closest acreage acquired is about 250 miles east of Prudhoe Bay where Humble Oil and Atlantic-Richfield recently made their giant Arctic slope discovery.

□

MOFFAT TO EXPAND

Moffats Ltd., Canada's largest manufacturer of electric and gas ranges and other household appliances is to spend $2,000,000 in the next 12 months expanding its manufacturing plant at Weston, near Toronto.

The company has doubled it output in the past six years and the expansion will again double the plant's capacity.

□

FUND PROFITS RISE

Net income of United Funds Management Ltd. in the fiscal year ended Aug. 31 was $785,000 (63 cents) compared with $499,000 (40 cents) in the previous year.

United Funds Management is investment manager for a group of mutual funds including United Accumulative, United Venture and United American, with assets of nearly $500,000,000.

□

CA's MAKE THE GRADE

successful in passing the final uniform examination of the Institute of Chartered Accountants of B.C. were seven candidates from Vancouver Island.

Those who have graduated are G. J. Crawford, D. F. Flaig, M. E. Taylor and J. J. E. Wilson of Victoria; G. Hadfield and M M. Mah of Nanaimo; and D. L. Peters of Campbell River.

□

QUEBEC CITY CHOSEN

Quebec City has been chosen by the Canadian Imperial Bank of Commerce, the Royal Bank, the Toronto Dominion Bank and the Canadian National Bank as the third centre in which its new Chargex credit carr system will come into operation.

The initial use of the Chargex system was introduced in Toronto and Montreal.

The Quebec City plan will go into operation in December by which time merchants will have been enrolled and cards distributed.

□

FABRIKOID SOLD

Canadian Industries Ltd. has sold its Fabrikoid division to the Stauffer Chemical Company of Canada. The price was not disclosed.

Fabrikoid is CIL's vinyl coated and pyroxylin-coated fabrics division employing 300 persons at its Toronto plant.

Shauffer is also in the same line of manufacture and it will use the CIL plant to market Canadian made vinyls to the Canadian market for whom it was hitherto importing from the U.S.

Housing Up

OTTAWA (CP)—Construction started on 14,471 houses and apartments during August, 3.5 per cent more than in August last year, Central Mortgage and Housing reports.

Two Dead, Woman Shot

Boundary Dispute Bloody

WINSLOW, Wash. (AP)—Authorities said a dispute over location of a property line touched off a chain of events near this Bainbridge Island community Sunday that left two men dead and a woman maimed.

Kitsap county coroner Donald Ingland said Arlis Yenne, 62, Bainbridge Island, apparently shot and killed a neighbor, Lloyd Lock, 33, and wounded Lock's wife, Gladys, 29, about mid-morning Sunday.

Shortly after that Yenne died when an explosion ripped apart his car on a rural road near the Lock home. The coroner said Yenne apparently set off the explosion himself.

Undersheriff Glenn Pendarvis said Sunday night that Lock had called the sheriff's office the day before, saying Yenne had threatened to get a gun in a dispute the two were having over the location of a fence between their adjoining properties.

Red Space Ship Returns

'Man on Moon Closer'

MOSCOW (UPI)—The Soviets basked Monday in world praise for Zond-5, the trail-blazing spaceshot scientists said "brings closer the day when the first man from earth will step on the moon."

The Russian press devoted front pages almost exclusively to Zond-5 which looped the moon and returned to earth through a narrow "window in space" to a safe splashdown in the Indian Ocean.

Besides the sparse details in the official communique on the flight, and a few additional words of explanation from distinguished space scientists, the newspapers printed columns of foreign press praise.

The Soviets let the foreign press carry the main burden of predictions about a manned lunar flight, but the government newspaper Izvestia quoted Gorki space scientist Prof. M. Volsky on its front page as saying the shot "brings closer the day when the first man from earth will step on the moon."

Comments by other space specialists apparently ranked the safe return of information from outer space as equalling in importance the technical feat of the flight itself.

Dr. V. K. Prokofiev said Zond-5 "has delivered genuine records of its explorations to the earth. I stress genuine because previously all scientific information from space stations to earth was transmitted by radio which encounters many difficulties in cosmic channels."

'SPACE DESIGNER'

An unidentified "designer of the automatic space station" told Izvestia not only radio disturbances hampered the communication of data to earth, but also some types of information could not effectively be analyzed on board spaceships and successfully coded for transmission.

"A full volume of information about outer space now has been returned," he said. "Zond-5 has opened wide possibilities for scientists in exploring outer space.

* * *

U.S. Astronauts To Make Orbit?

WASHINGTON (Reuters) — The United States may send three astronauts into orbit around the moon for a day in December or January before returning them to earth, if all goes well on the forthcoming Apollo 7 mission in October.

William C. Schneider, Apollo 7 mission director for the National Aeronautics Space Administration, said Monday there is a "strong possibility" the moon mission can be attempted on the Apollo 8 mission in which the Saturn V moon rocket will be used, if everything turns out perfect on Apollo 7.

There are several other alternative plans for Apollo 8. The Apollo spacecraft might go on a circumlunar mission circling the moon once, probe 4,000 miles into deep space, or just do exercises in earth orbit.

APOLLO 7

Much depends on Apollo 7, the first manned mission in the program to land two men on the moon in this decade.

In mid-October astronauts Walter Schirra, Donn Eisele and Walter Cunningham will ride into earth orbit using a Saturn 1B to see whether the spacecraft is ready for a moon journey.

* * *

Colombian Jet Back From Cuba

BARRANQUILLA, Colombia (UPI)—The second of two Colombian airliners hijacked in flight Sunday and flown to Cuba with 137 persons aboard returned to Barranquilla Monday. The lone terrorists who hijacked each of the commericial transports remained behind in Cuba for political asylum.

Three thousand persons jammed the Barranquilla airport to witness the return Monday of the Avianca Airline DC4 which Carlos Londono, 48, forced to fly to Santiago, Cuba, with a total of 60 persons aboard.

The craft remained overnight in Santiago because of the bad weather.

Another of the airliners hijacked Sunday within a space of two hours and forced by grenade-wielding Ramon Garcia-Mallorca, 30, to land at Camaguey in central Cuba was released quickly. The Boeing 727 jet which had 77 persons aboard when it was hijacked returned safely to Barranquilla. Garcia-Mallorca remained in Camaguey.

Fresh Brewed COFFEE
IN YOUR PLACE OF WORK OR BUSINESS
Try Coffee From—
Hawaii · Costa Rica · Colombia · Mocha Java · Guatemala · Rosita Blend
5c per Cup or less
Includes: Coffee, Cream, Sugar, Coffee Maker
NO DEPOSIT
For Further Information
Telephone 384-6242
L.M.J. COFFEE SERVICE
Dept. of Cairn Import Co. Ltd.
(Over 25 Years in the Coffee Business)

PROVINCE OF BRITISH COLUMBIA
HAS OPENINGS FOR

RESEARCH OFFICERS
PERSONNEL OFFICER
ENGINEERS

as follows

RESEARCH OFFICER

Department of Finance, VICTORIA—Starting salary from $302 to $363 per month, depending on qualifications, rising to $850 per month.
Under direction to carry out or assist in research projects relating to Provincial revenues and expenditures and Federal-Provincial financial relations; to prepare comprehensive reports on investigations conducted, including an analytical interpretation of findings; undertake financial analysis of Provincial and Crown agencies investments, etc.; to co-operate with other departments of government and business in supplying and obtaining data; to answer public enquiries; to undertake other research projects as required.
Requires graduation from a university of recognized standing with Bachelor of Arts or equivalent degree; an excellent knowledge of economics and statistics; ability to apply academic knowledge to practical situations.
COMPETITION NO. 68:730.
Apply VICTORIA by October 2, 1968

RESEARCH OFFICER

British Columbia Hospital Insurance Service, VICTORIA—Starting salary from $602 to $680, depending on qualifications, rising to $830 per month.
Conducting area-wide surveys of hospital bed requirements and preparing recommendations regarding the need for new hospital facilities; compiling tables of morbidity statistics and studying the morbidity characteristics of the Provincial population; depending on qualifications, initiating and carrying out research projects related to hospital planning.
Requires university graduation with courses in economics and statistics; ability to prepare comprehensive reports; preferably experience related to hospital planning.
Additional experience and training required for higher starting salaries.
COMPETITION NO. 68:731.
Apply VICTORIA by October 2, 1968

RESEARCH OFFICER

Dept. of Education, Research and Standards Branch, VICTORIA—Starting salary from $302 to $680 per month, depending on qualifications, rising to $850 per month.
To carry out work related to the construction, administration and standardization of tests and testing programmes; to carry out research investigations and writing of letters and reports; to provide statistical data re teachers and pupil enrolments for the Departmental Annual Report.
Requires university graduation and training in statistics or mathematics; familiarity with the British Columbia educational system and teaching experience.
COMPETITION NO. 68:302A.
Apply VICTORIA by October 2, 1968.

RESEARCH BIOLOGIST

Fisheries, Prince Rupert—Starting salary from $563 to $680 per month, depending on qualifications, rising to $830 per month.
To carry out fisheries management and research of considerable regional and Provincial importance; to plan, organize and conduct surveys; to recommend seasons, bag limits, etc.; to prepare comprehensive reports and articles for publication as required; related duties.
Requires university degree and four years' subsequent experience, preferably including Master's degree for higher starting salary.
COMPETITION NO. 68:732.
Apply VICTORIA by October 2, 1968.

PERSONNEL OFFICER

Essondale—Starting salary $502 to $680 per month, depending on qualifications, rising to $785 per month.
Female preferred to assist in recruitment and selection of institutional staffs, testing, interviewing, conducting promotional panels, related duties.
Requires university graduation related to Personnel Administration, preferably experienced, including a knowledge of clerical and institutional work.
COMPETITION NO. 68:733.
Apply ESSONDALE by October 2, 1968.

ELECTRICAL ENGINEER

Dept. of Public Works, VICTORIA—Salary $705 rising to $845 per month.
To design electrical installations in the Provincial Government Buildings and to assist in production planning, and supervision of technical staff.
Requires membership, or eligible, in the Association of Professional Engineers of British Columbia; preferably to a degree in Electrical Engineering and several years' related experience.
COMPETITION NO. 68:734.
Apply VICTORIA by October 2, 1968

HIGHWAY LOCATION ENGINEER

VICTORIA—Salary $705 rising to $845 per month.
To act as group leader of either two-lane, multi-lane or freeway design staff in all aspects of designs as assigned.
Requires university graduation and registered, or eligible, with the British Columbia Professional Engineers' Association; proven capability in the field of highway design; complete knowledge of methods, practices and procedures involved in highway design; able to use all design criteria related to two-lane, expressway, or freeway design; organizational and supervisory ability.
COMPETITION NO. 68:735.
Apply VICTORIA by October, 1968.

OBTAIN APPLICATIONS from British Columbia Civil Service Commission offices in Vancouver, Essondale, or 544 Michigan Street, Victoria, or from nearest Government Agent.

RETURN APPLICATIONS AS DIRECTED ABOVE, QUOTING COMPETITION NUMBER. CANDIDATES MUST BE CANADIAN CITIZENS OR BRITISH SUBJECTS.

TELMAC
GOING OUT OF BUSINESS
EVERY CAR MUST BE SOLD AT ONCE
844 FORT

Make Your Home More Lovely . . . And Save!
NOW AT NELSON'S
ANY 9x12 Ft. RUG
Cleaned in the plant
9.99
Larger Sizes 25% OFF!
PILLOWS RENOVATED
Special value . . . pillows renovated, new ticking supplied for standard size (17½ x 27 inch) pillows.
1.99 Each
384-8166
For Home Pickup And Delivery
NELSONS

Sands
Your Community Funeral Chapels
Sensible Prices
Victoria 383-7511
Sidney 656-2932
Colwood 478-3821

FIRST IN SALES!
FIRST IN QUALITY!
with Vancouver Island's largest truck stock to choose from
1968 F100 STYLE SIDE PICKUP

300 CIL. 6 cyl. heavy duty trim 3 speed trans., heavy duty tires and springs
F-100 RANGER
$2895
Backed by Ford's 5 year—50,000 mile warranty
PETER POLLEN FORD
YATES at COOK 384-1144

VILLA SHERRY
good company anytime
Get together with Villa Medium Dry or Villa Cream Sherry
Also enjoy Villa Rich Port Villa Cream Port

This advertisement is not published or displayed by the Liquor Control Board or by the Government of British Columbia.

Oil HEATS BEST AUTOMATIC
Modern oil furnaces are completely automatic, just set the thermostat and relax!
OIL HEAT ASSOCIATION OF VICTORIA AND DUNCAN

We are pleased to announce the following appointments:
DAVID B. ARMSTRONG
as Supervisor — Western Provinces
located in Vancouver
DAVID J. KIRKWOOD
as Manager — Province of British Columbia
located in Vancouver
NESBITT, THOMSON AND COMPANY, LIMITED
MONTREAL
Offices in Principal Cities Across Canada New York and London

Open your door wide to out-of-town customers

B.C. Tel, part of Trans-Canada Telephone System
It's so easy and cheap with ZENITH.
If your market is all of British Columbia, it's smart to keep your door wide open to your growing number of smart out-of-town customers. B.C. TEL's "Zenith" service enables you to do this, easily and cheaply. When you list a "Zenith" number in local telephone directories, distant customers and prospects can talk to you any time at no cost to themselves. If you know your job, you may land their business for years to come — all for the price of a low-cost long distance call. Makes sense? Ask our Marketing Department for details of "Zenith" service this week!
B.C. TEL
BRITISH COLUMBIA TELEPHONE COMPANY

Top U.S. Stars Coming Here for Track Meet

By JIM TANG

If it's speed that you like, you shouldn't miss the track and field meet at Centennial Stadium on Saturday.

Mexico City will host the 1968 Olympic Games next month but it isn't likely that there will be anyone competing there who will be faster than the Olympic stars who will be on display here Saturday in the "Pre-Olympic Preview" being sponsored by the Victoria International Track and Field Society.

NINE RECORD HOLDERS

This was assured yesterday when Payton Jordan, coach of the U.S. Olympic track and field meet, telephoned meet directors to inform that 15 members of his team, including nine world record holders, will take part.

Included in the U.S. contingent are sprinters Charlie Greene, Jimmy Hines, Ronnie Ray Smith, Mel Pender, Larry Questad, Tommy Smith and John Carlos; quarter-milers Ron Freeman, Vince Matthews, Larry James and Lee Evans, hurdler Boyd Gittens; high-jumper Ed Carruthers; long-jumper Ralph Boston and Wade Bell, ranked as the best in the world at 800 metres last year.

The U.S. contingent alone would make up the best track and field talent ever to show in Victoria. Combined with members of the Canadian, Jamaican and Trinidad-Tobago Olympic teams, it makes the "Pre-Olympic Preview" quite possibly the best meet staged in B.C. since the 1954 British Empire Games in Vancouver.

Boston

Hines

Greene and Hines are rated the two fastest men in the world today, and are usually timed the same in races against each other because it almost always needs a camera to separate them at the finish line.

Both have world record times of 9.1 seconds for the 100 yards and pending world records of 9.9 seconds for the 100 metres.

SHARES RECORD

Ronnie Ray Smith has also done 9.9 for the 100 metres and the veteran Pender shares the current record of 10 seconds for the distance.

Questad, a third-place finisher in the U.S. Olympic trials, holds the world record of 20 seconds for the 200 metres but both Carlos and Tommy Smith have bettered that. Smith was second in the trials in 19.9 and Carlos has a pending world record of 19.7 seconds.

The trio will also compete in the one-mile relay with another member of the U.S. team, and they will be running against the top U.S. 1,600-metre relay team of Freeman, Matthews, James and Evans.

RECORD AT TRIALS

Evans won the 400 metres in the U.S. trials in world record time of 44 seconds. James was second in 44.1 and Freeman, timed in 44.6 for the fifth fastest time ever turned in for the distance, was third.

Matthews has a 44.4 to his credit.

Gittens equalled the world record of 49.1 seconds for the 400-metres hurdles at the U.S. trials. Bell has a 1:45 minutes timing for the 800 metres. Carruthers has cleared seven feet, three inches in the high jump and Boston holds the world record of 27 feet, four and three-quarter inches for the long jump.

LOTS OF COMPETITION

But as good as they are, the U.S. Olympians should get plenty of competition on Saturday.

In the sprint events, they will go up against Canada's Harry Jerome, Jamaica's Lennox Miller and, perhaps, Wes Clayton and Edwin Roberts and Ronald Monesque of the Trinidad-Tobago team.

Jerome shares the world 100-metres record and Miller, ranked third in the world, also shares the 10-second record for the 100 metres and has run a wind-assisted 9.9 seconds. He is ranked fourth in the world at 200 metres and was a member of the University of Southern California team which set the world record for the 400-metres relay.

Roberts, a member of the Trinidad-Tobago team which set the world record in the 1,600-metres relay at the 1966 Commonwealth Games, won the bronze medal in the 200 metres at the 1964 Olympics in Tokyo.

Monesque is also a threat in the sprints with a best time of 9.3 seconds for the 100 yards.

Kent Bernard, another member of the Trinidad-Tobago world-record relay team, will compete in the 400 metres and Benedict Cayenne of the Trinidad-Tobago team, who has a 1:48.3 clocking, will compete in the 800 metres.

CROTHERS MISSING

Missing from the field will be Canadian-star Bill Crothers, who needs surgery on an Achilles tendon and may not be able to compete in Mexico City.

However, Bell and Cayenne will likely stern opposition in the 800 metres from Jamaica's Byron Dyce, whose 1:46.5 is the fifth fastest time posted this year.

Boston should get his sternest opposition from Clayton, an Olympic veteran who has done 26 feet.

MAIN OPPOSITION

Wilf Wedmann of the Canadian team, who has cleared six feet, 10½ inches, figures to be Carruthers' main opposition in the high jump and there will be a special treat for fans in the 400-metres hurdles, where Victoria's Bob McLaren, a member of the Canadian Olympic team figures to test Gittens.

Male athletes will compete in the 100, 200, 400, 800, 1,500 and 5,000 metres races, the 400-metres hurdles, the 440-yard and mile relays, the long jump, high jump, pole vault, javelin throw and, possibly, the discus.

TOP WOMEN TOO

And that's only part of it. There'll also be a classy field in the distaff events featuring Canada's Irene Piotrowski, Velma Charlton of Jamaica and Chi Cheng, the one-woman Olympic team from Nationalist China.

In all, 25 events are listed, the first scheduled to start at 2 p.m.

Tickets are available at Memorial Arena at $3 and $2.50 for adults, $1.50 for students and old-age pensioners and $1 for children under 12 years of age. After yesterday's announcement of the U.S. entry, the advice is to get them quickly.

Vikings Outclass Packers As Kapp Displays Mastery

EASTERN CONFERENCE

Capital Division	P	W	L	F	A	Pct.
New York	2	2	0	68	43	1.000
Dallas	2	2	0	87	20	1.000
Washington	2	1	1	33	63	.500
Philadelphia	2	0	2	38	64	.000
Century Division						
New Orleans	2	1	1	47	41	.500
Cleveland	2	1	1	31	38	.500
St. Louis	2	0	2	30	39	.000
Pittsburgh	2	0	2	30	73	.000

WESTERN CONFERENCE

Coastal Division	P	W	L	F	A	Pct.
Baltimore	2	2	0	55	30	1.000
Los Angeles	2	2	0	69	20	1.000
San Francisco	2	1	1	45	41	.500
Atlanta	2	0	2	27	73	.000
Central Division						
Minnesota	2	2	0	73	30	1.000
Green Bay	2	1	1	43	39	.500
Detroit	2	1	1	53	30	.500
Chicago	2	0	2	30	80	.000

Sunday scores
Green Bay 13, Minnesota 26.
Chicago 0, Detroit 42.
Cleveland 7, Dallas 28.
Pittsburgh 10, Los Angeles 45.
New York 34, Philadelphia 25.
Washington 17, New Orleans 37.
Baltimore 28, Atlanta 20.
San Francisco 35, St. Louis 17.

Joe Kapp, who led B.C. Lions to Canadian Football League supremacy in 1964, continued to prove on Sunday that he is a quarterback of National Football League calibre.

Calling a cool, imaginative game, Kapp led Minnesota Vikings to a 26-13 victory over Green Bay Packers, beating the defending champions with the ball-control game they used to make them the No. 1 club in professional football.

TOP DIVISION

It was the second victory in as many games for the Vikings, and it put them on top in the tough Central Division of the Western Conference.

Kapp used up most of the first half with three sustained marches which brought Vikings two touchdowns and a 16-0 lead.

He failed with his first march when he had a pass intercepted in the end zone but came right back after Paul Krause intercepted a pass thrown by Bart Starr and got it back to the Green Bay 34-yard line.

Kapp needed 10 plays for the touchdown, fullback Bill Brown getting the last yard.

Brown scored again on a 10-yard run in the second quarter, the eighth play of a 74-yard march. Fred Cox again made the convert and Vikings got another two points when Starr was thrown in the end zone.

BIG FIRST DOWN

Big play of the game came in the third quarter after the Packers scored an unconverted touchdown to get to 6-16. Kapp barely made a first down on a fourth-down play with about two inches needed and then took his club the remaining 26 yards, Clint Jones scoring from four yards.

Cox converted and kicked a field goal later in the quarter for a 26-6 lead. Packers got a converted fourth-quarter touchdown from Carroll Dale.

Kapp completed nine of 15 passes for 118 yards and got 124 yards from his runners but made the gains good for 20 first downs.

OTHER HIGHLIGHTS

Other highlights Sunday:

Detroit Lions intercepted eight passes and regained the ball twice on fumbles to blast Chicago Bears, 42-0;

Fran Tarkenton turned in brilliant scrambly game to lead New York Giants to a 34-25 win over Philadelphia Eagles;

Roman Gabriel passed for 291 yards and four touchdowns as Los Angeles Rams trounced Pittsburgh Steelers, 45-10;

John Brodie came out of hospital to throw for three touchdowns as San Francisco 49ers defeated St. Louis Cardinals, 35-17;

And Don McCall ran for 127 yards and two touchdowns as New Orleans Saints upset Washington Redskins, 37-17.

Brown's Bengals Blast Buffalo

Eastern Division	P	W	L	F	A	Pct.
New York	2	2	0	67	50	1.000
Boston	2	1	1	47	54	.500
Houston	3	1	2	39	66	.333
Miami	2	0	2	31	71	.000
Buffalo	3	0	3	36	98	.000
Western Division						
Oakland	2	2	0	85	27	1.000
San Diego	2	2	0	59	27	1.000
Kansas City	3	2	1	79	43	.667
Cincinnati	3	2	1	71	62	.667
Denver	2	0	2	12	38	.000

Sunday scores
Cincinnati 34, Buffalo 23.
New York 47, Boston 31.
Denver 2, Kansas City 34.

Paul Brown lost none of his coaching mastery in a five-year retirement which ended when he agreed, to take over Cincinnati Bengals in their first year in the American Football League.

The Bengals, a conglomeration of rookie and draft-expansion talent, made it two victories in three games on Sunday by defeating Buffalo Bills, 34-23, before 24,045 Cincinnati fans.

KEY INTERCEPTION

Two pass interceptions were turned into touchdowns as the Bengals came from behind in the second half to take a 27-23 lead. They got a big boost late in the game when a holding penalty ended a Buffalo touchdown threat, then put it away with their fourth touchdown.

In other games Sunday, Joe Namath passed New York Jets to 47-31 win over Boston Patriots in a game transferred from Boston to Birmingham and Kansas City Chiefs routed the hapless Denver Broncos, 34-2.

Minor Soccer

Results of games played Sunday in the Lower Island Junior and Juvenile Soccer Association:

DIVISION I
Trafalgar Legion 1, Evening Optimists 3.
Oak Bay Optimists 2, Victoria Cement Man 3.
Lake Hill B 3, London Boxing 3.
Gorge FC 4, Esquimalt Meat Market 1.

DIVISION II
Boys' Club 3, Lake Hill 0.
Belmont 0, Whyte's Shoreway 11.

DIVISION III
Langford 2, Evening Optimists 2.
Boys' Club 0, Gordon Head Shell 6.
Prospect Lake 1, Gorge FC 4.
Britannia Legion 7, Gorge Canadians 0.

Nichols, Archer Win Team Golf Crown

OKLAHOMA CITY (AP)—Bobby Nichols and George Archer started fast and finished the same way Sunday to win the Professional Golfers Association team championship and $20,000 apiece.

The hot-putting partners fired a seven-under-par best-ball 65 for a 72-hole total of 265. That's 17 strokes better than par and two shots better than the score turned by second-place Rives McBee and Monty Kaser.

BIRDIES FIRST THREE

Nichols, a 32-year-old Kentuckian who won the 1964 PGA championship, got his team going in a hurry Sunday with birdies on the first three holes. He rolled in putts of 12, six and 18 feet, and the champs-to-be were on the move.

A six-foot birdie putt on No. 6 by Archer put them in the lead for the first time, as they overtook 54-hole co-leaders Dale Douglass and Hale Irwin and McBee and Kaser.

Archer birdied the ninth hole from 13 feet and Nichols the 10th hole from 15 feet.

Then came the birdie putt that Archer said "really put us over the hump."

Leading McBee and Kaser by one stroke, the Nichols-Archer combo got the cushion they needed when Nichols snaked in an 18-foot curler for a birdie on the par three 16th hole.

The victory was the third of the year for the 28-year-old Archer, a six-foot-six Gilroy, Calif., rancher who earlier in 1968 won at Pensacola and New Orleans.

Nichols broke a drought that extended back to 1966, when he won the Minnesota Classic.

Second place was worth $12,000 each to McBee and Kaser, the comparatively inexperienced pros who had a 69 for 15-under-par 267.

In third place at 268 were Tom Weiskopf and R. H. Sikes, while fourth place was shared at 269 by veterans Sam Snead and Gardner Dickinson and Tommy Aaron and Charles Coody. Irwin and Douglas shot 270 for sixth place.

SLIPPED TO 12TH

Dave and Mike Hill, who set the pace for the first 54 holes, had their second straight day without a birdie and wound up in a three-way tie for 12th place at 272.

Defending champions Arnold Palmer and Jack Nicklaus closed with a 68 for 273 and one-fifth share of 15th place.

Nichols-Archer, $40,000	65—265
McBee-Kaser, $24,000	69—267
Weiskopf-R. Sikes, $15,000	69—268
Aaron-Coody, $9,300	70—269
Douglass-Irwin, $7,000	72—270
Rosburg-Shaw, $5,720	67—271
Whitt-Baird, $5,720	67—271
Dickson-Harris, $5,720	68—271
Yates-Goldstrand, $5,720	69—271
Casper-Brewer, $5,720	71—271
Charles-Devlin, $4,066	68—272
Johnson-Blocker, $4,066	68—272
Hill-Hill, $4,066	72—272
B. Weaver-Ellis, $3,300	68—273
Goetz-Justice, $3,300	68—273
Palmer-Nicklaus, $3,300	68—273
Reed-Colbert, $3,300	69—273
McGowan-Crawford, $3,300	72—273
M'tgomery-Mas'gale, $3,300	66—274
Harrison-Hadlack, $2,300	67—274
Ross'n-Henry, $2,300	70—274
Wiechers-Tuscano, $2,300	72—274
Henning-Verwey, $2,300	73—274
Hebert-Hebert, $1,625	67—275
Moody-Sugimoto, $1,625	67—275
Greene-Glover, $1,625	68—275
Lotz-Lotz, $1,625	[illegible]—275
DeVicenzo-Cole, $1,435	69—276
Finsterwald-Marti, $1,435	[illegible]—276
Harney-Coon, $1,435	70—276
L. Nelson-Duden, $1,435	[illegible]—276
Thompson-Garrett, $1,125	67—277
McLendon-Porter, $1,125	69—277
Erickson-King, $1,125	[illegible]—277
McCalister-Courtney, $1,125	[illegible]—277
Refram-Jones, $1,125	71—277
Lively-Lively, $1,125	72—277
Goalby-Rudolph, $1,125	72—277
Graham-Spray, $1,125	73—277
Cerrudo-Grant, $940	71—278
Earley-B. Hinkey, $860	73—279

* * *

PGA Boss Gets Tough

NEW YORK (AP) — Max Elbin, president of the Professional Golfers' Association, called for an end of concessions to the touring pros Monday and said they would be given no voice in future tournament management.

Elbin released a three-page mimeographed statement, outlining the policy of the PGA.

The PGA president said it had been a mistake in 1946 to accede to the players' requests for more authority in managing the tour.

"We intend to give the players more adequate representation in tournament policy," he said "but none whatsoever in tournament management."

"Some of those who have precipitated the difficulties may be surprised to find out how little time will be required to develop a new crop of capable players," his statement concluded.

The officials of the PGA and a new organization of touring pros have been feuding over control of the lucrative tournam tour.

Orioles Stop McLain Again Spoiling Bid for Win No. 32

By The Associated Press

Baltimore Orioles thwarted Denny McLain's bid to become the winningest pitcher in 52 years by turning back the 31-game winner and Detroit Tigers, the American League champs, 2-1, Monday night.

It was the third time in five decisions that the Orioles managed to sidetrack the 24-year-old hurler—accounting for half of his season's defeats.

Run scoring singles by Boog Powell in the first and Don Buford in the seventh gave Baltimore a 2-0 lead, but the Orioles needed some dandy relief work by Pete Richert to snuff out a Tiger rally in the eighth.

SNUFFED THREAT

The Tigers opened the eighth with singles by Don Wert and pinch hitter Eddie Mathews. But then Richert came in and struck out Dick McAuliffe before Detroit scored when second baseman Dave Johnson dropped a throw for an error on Mickey Stanley's grounder.

However, Richert got Jim Northrup on a grounder and, after an intentional walk to load the bases, retired Al Kaline on an infield out.

YIELDS FIVE HITS

McLain, whose six-game victory streak was ended, yielded only five hits before being removed for a pinch hitter in the eighth inning.

Washington Senators used a run-scoring single by Ken McMullen in the 14th inning to nip Boston, 6-5, breaking the Red Sox' five-game winning streak.

Dean Chance gave up only three hits and rookie Pat Kelly and Harmon Killebrew backed him up with solo homers as Minnesota Twins blanked California Angels 3-0. It was the first big league homer for Kelly, who also doubled in a run.

Jim Nash pitched a six-hitter and keyed a five run fourth inning with a two-run double as Oakland Athletics whipped Chicago White Sox 5-1.

New York and Cleveland were not scheduled in the AL.

In the only National League match scheduled, Pittsburgh Pirates split a doubleheader with Cincinnati Reds. The Pirates used Manny Mota's run-scoring pinch single in the 10th inning to win the nightcap 2-1 after the Reds rode a six-run explosion in the ninth inning to a 9-6 triumph in the opener.

SOLUNAR TABLES
WHEN TO FISH OR HUNT
by Richard Alden Knight

According to the Solunar Tables calculated for this area, the best times for hunting and fishing today and tomorrow will be as follows (Times shown are Pacific Daylight Time):

	A.M.		P.M.	
	Minor	Major	Minor	Major
TODAY	9:00	1:20	7:55	1:40
TOMORROW	10:20	[illegible]	8:25	2:25

Major solunar periods, lasting 1½ to 2 hours, dark type. Minor periods, shorter in duration, light type.

AMERICAN LEAGUE

	W	L	Pct.	G.B.
x-Detroit	101	56	.643	—
Baltimore	90	66	.578	11½
Boston	84	73	.535	17
Cleveland	83	73	.532	18½
New York	80	76	.513	20½
Oakland	79	78	.503	22
Minnesota	76	81	.484	25
California	66	91	.420	35
Chicago	64	93	.408	37
Washington	61	95	.391	39½

x—Clinched pennant.

Detroit 000 000 010—1 5 3
Baltimore 100 000 10x—2 5 2
McLain 31-6, Dobson (9) and Freehan; Nelson 4-2, Richert (8) and Blefary.

Boston 030 010 000 010 00—5 9 2
Washington 000 010 030 010 01—6 12 1
Morehead, Stange (8), Lyle (8), Bell (10), Pizarro 6-8 (11) and Gibson, Moses (14); Moore, Cox (4), Bosman (6), Higgins (8), Humphreys (9), Baldwin (12), Jones 1-2 (12) and French. Home run: Washington — Peterson (3rd).

Chicago 000 000 100—1 6 0
Oakland 000 500 00x—5 5 1
Fisher 8-12, Priddy (6), Carlos (8) and McNertney, Nash 13-12 and Duncan.

Minnesota 001 110 000—3 3 2
California 000 000 000—0 3 2
Chance 16-15 and Mitterwald; Wright 10-6, Ellis (6), Burgmeier (8) and Satriano. Home runs: Minnesota—Kelly (1st), Killebrew (15th).

SUNDAY

Detroit 000 000 000—0 4 0
Washington 303 000 00x—6 7 1
Hiller 9-6, Patterson (4), McMahon (7) and Freehan, Price (7); Pascual 13-12 and Casanova. Home runs: Washington—Billings (1st), Alyea (6th).

Boston 004 100 000—5 8 1
New York 000 010 000—1 4 2
Ellsworth 15-7 and Moses; Downing 3-3, Verbanic (3), Talbot (7), Hamilton (9) and Fernandez. Home runs: Boston—Moses (2nd); New York—Fernandez (6th).

Baltimore 001 002 100—3 9 0
Chicago 000 000 000—0 5 0
McNally 21-10 and Hendricks; Horlen 11-14, Wood (7), Priddy (9) and Josephson. Home run: Baltimore—B. Robinson (17th).

Oakland 000 000 010—1 3 2
Minnesota 001 010 00x—2 6 1
Odom 15-10, Lindblad (8) and Pagliaroni; Tovar, Hall 3-1 (2), Worthington (8) and Zimmerman.

California 000 000 100—1 6 2
Cleveland 000 001 01x—2 3 1
Bennett, Pattin (3), Kealey 0-1 (7) and Satriano, Rodgers (7); Williams, Romo 3-3 (6) and Sims. Home run: Cleveland—Horton (18th).

NATIONAL LEAGUE

	W	L	Pct.	G.B.
x-St. Louis	94	63	.599	—
San Francisco	85	72	.541	9
Cincinnati	81	76	.516	13
Atlanta	79	78	.503	15
Chicago	79	78	.503	15
Pittsburgh	79	78	.503	15
Los Angeles	74	83	.471	20
Philadelphia	73	84	.465	21
New York	71	86	.452	23
Houston	70	87	.446	24

x—Clinched pennant.

Cincinnati 010 001 106—9 13 1
Pittsburgh 010 100 500—6 13 0
Culver, McGinn (7), Abernathy (7), Kelso 4-0 (7), Carroll (9) and Corrales, Bench (9); McBean, Sisk (7), Walker (9), Kline 11-5 (9) and Cannizzaro.

Second game
Cincinnati 000 000 100 0—1 4 0
Pittsburgh 000 100 000 1—2 8 0
Carroll, Kelso 4-1 (1), McGinn (10), Abernathy (10) and Bench; Running, Dal Canton (7), Kline 12-5 (10) and May, Cannizzaro (10).

SUNDAY

Chicago 000 100 000—1 4 0
Pittsburgh 011 002 10x—5 11 0
Holtzman 10-14, Lamabe (6), Regan (7) and Hundley; Moose 8-10, Dal Canton (7) and May. Home runs: Chicago—Spangler (2nd); Pittsburgh — Alley (4th), Clemente (18th).

Cincinnati 000 000 010—1 8 0
Houston 200 002 20x—6 10 1
Arrigo 12-10, Kelso (6), McGinn (8), Abernathy (7) and Bench; Cuellar 8-10 and Adlesh. Home runs: Houston—Wynn (24th and 25th).

New York 100 300 100—5 8 0
Philadelphia 010 010 000—2 5 0
McAndrew 4-7, Cardwell (6) and Martin; Wise 9-15, G. Jackson (6), Farrell (8) and Dalrymple.

St. Louis 000 000 020—2 5 1
Los Angeles 000 001 11x—3 7 0
Gibson 21-9 and McCarver; Sutton 10-15, Brewer (9) and Haller. Home run: Los Angeles—Crawford (3rd).

Atlanta 110 000 000—2 5 1
San Francisco 004 402 00x—10 13 0
Jarvis 16-11, Britton (4), Kelley (3), Kester (8) and Hriniak; Bolin 10-5 and Dietz. Home runs: Atlanta — H. Aaron (28th); San Francisco—McCovey (33rd).

Chivers Out Six Months

LONDON (AP)—Martin Chivers, an English League soccer player bought by Tottenham Hotspur for $300,000 from Southampton, will be out of action for six months because of a knee injury suffered Saturday.

After an operation on Chivers' left knee, doctors said Sunday he will be discharged from the hospital in about two weeks but will not be able to play for six months.

Hulme, McLaren Finish One-Two

MONT TREMBLANT, Que. (CP) — Denis Hulme of New Zealand, reigning world champion driver, came from behind Sunday to win the Grand Prix of Canada, described as the richest motor race in the country's history.

The 33-year-old driver started from sixth position on the grid of the 238.5-mile race over the dipping, twisting Le Circuit Mont Tremblant and flashed across the finish line ahead of team-mate and fellow New Zealander Bruce McLaren.

LED 73 LAPS

Another New Zealander, Chris Amon, led from the start until the 73rd lap, when he retired with the transmission of his Ferrari pouring smoke.

For most of the race Amon, Hulme and McLaren led one-two-three, until Amon's retirement.

Pedro Rodriguez, whose engine was smoking ominously through the late stages of the race, finished third in a British BRM.

Graham Hill of England, up to Sunday's race leader of the 1968 world drivers' championship race, finished fourth in a British Lotus.

With his victory, Hulme won at least $10,000 in prize money and the Player's Award.

The sponsors described the $3,000 gate as the richest in Canadian motor-sport history. More than 40,000 spectators paid up to $27 a head to see the cars race 90 times around the 2.65-mile track.

* * *

Hill, Hulme Tied for Top

MONT TREMBLANT, Que. (CP)—As a result of Sunday's Grand Prix of Canada, Denis Hulme of New Zealand and Graham Hill of England are tied in top place in 1968 world drivers' championship standings with 33 points.

Hulme, 1967 champion, won nine points by his victory here. Hill, 1962 champion, added three points with his fourth place.

The Grand Prix of the United States and Mexico remain to be raced in the 1968 series of 12.

Points are awarded for the first six places in any race on a 9-6-4-3-2-1 basis.

Additional Sport On Pages 11, 14

Lee Edges Mar In Pistol Shoot

Former British Empire Games gold medalist Jim Lee of Port Moody edged Victoria's Quinton Mar, last year's Canadian champion, by one point, 1,732 to 1,731, to win grand aggregate honors in the Pacific Command Rifle Association's 19th annual pistol shoot Sunday at the Thetis Lake ranges.

Lee also captured the two other events in which he was entered, the centre fire .22 and 9 mm competitions.

Gary Tory of HMCS Malahat won the men's closed aggregate title and his mother, Ada Tory, captured the women's closed championship.

Royal Roads' team, comprised of Capt. Ayre, W/O J. Vallance and O/C McKay, won the service team title.

Claremont Tops Victoria High

	P	W	L	T	F	A	Pts
Claremont	2	2	0	0	10	3	4
Esquimalt	2	1	0	1	4	2	3
Oak Bay	2	1	1	0	8	4	2
Mount View	2	1	1	0	6	3	2
Mt. Douglas	2	0	1	1	0	4	1
Victoria High	1	0	1	0	3	5	0
Belmont	1	0	1	0	0	0	0

Next games: Wednesday—Belmont at Esquimalt, Mt. Douglas at Victoria High and Oak Bay at Mount View.

Claremont jumped into sole possession of first place in the Inter-High School Senior Soccer League Monday, defeating Victoria High School, the defending league champions, 5-3, for their second win in as many starts.

Mount View blanked Mt. Douglas, 4-0, and Esquimalt beat Oak Bay, 4-2, in the other games.

Ross Clague and Glen Robinson led Claremont, scoring two goals each. Rick Fady scored the other Claremont goal and Graham Taylor, Jan Bentley and Dean Stokes scored for Victoria High. One of Clague's goals came on a penalty shot.

Mark Robb and Bill Walker gave Mount View a 2-0 half-time lead. Walker scored again in the second-half and Rick Lamoureux ended the scoring.

Claremont receives the bye Wednesday and Esquimalt will have a chance to vault past them into first place.

Football Hornets Sting Timbermen

	P	W	L	T	F	A	Pts
Hornets	3	3	0	0	98	14	6
Mustangs	3	2	1	0	41	32	4
Cowichan	4	2	2	0	40	92	4
Oak Bay	3	1	2	0	37	38	2
Nanaimo	3	0	3	0	21	82	0

Chew Excavating Hornets' quarterback John Smith completed 13 out of 19 passes attempted and the offence rolled up 550 yards as the Saanich team made it three wins in as many starts by beating Cowichan Timbermen, 53-0, at Glanford Avenue Park in Vancouver Island Juvenile Football League Sunday action.

In the only other game, John Howe was a one-man scoring star for James Bay as he scored all the points in the Mustangs' 14-7 win over Oak Bay Farmer Construction at Macdonald Park.

Steve Parker scored two touchdowns for Hornets while Bill Lasell, Gordon Kissinger, Ted Kissinger, Ron Bickford, Les Hudson and Smith scored a touchdown each. Dave Granlin kicked four converts and Mike Herold added another.

At Macdonald Park, Howe ran back the opening kickoff for 95 yards and a touchdown. Dan Wallis scored a touchdown for Oak Bay and Bruce Izard's conversion attempt was good to make it 7-7 at the half. Howe took over again in the second half kicking for a single and adding two field goals for the win.

Racing Results

Exhibition Park

VANCOUVER — Results of thoroughbred racing Monday at Exhibition Park:

First race—$1,425, claiming, three-year-olds, six and a half furlongs:
Pacific Dolphin (Dailey) $5.00 $4.30 $2.90
Velvet Morn (Frazier) 3.10 2.60
Tana Marie (Gilbert) 3.10
Also ran: Ky. Eternal, Sarinka, Chow June, Star Glow, Rushin's Red, Elia Bhat, Bernfield Extra. Time 1:19.
Quinella paid $13.

Second race—$1,425, claiming, two-year-olds, six furlongs:
Regal Frolic (Barrobe) $4.30 $3.40 $2.30
Bonnie Sheena (Dailey) 13.50 3.50
Devil Woman (Frazier) 3.50
Also ran: War Feathers, Duffy Hill, Mini Charger, Duchess Mac, Miss Anderret, Betsy Magd, Digital Era. Time 1:15 1/5.

Third race—$1,550, claiming, two-year-olds, six furlongs:
Hard To Reason (Base) $23.70 $10.90 $7.00
Mystic Maker (Broomfield) 10.90 5.70
King Simon (Salas) 4.00
Also ran: Dreams Best, Prance Lure, Jan Can Do, Cascade Molly, Coordinate, Mag Hawk, Tracy Star. Time 1:14 1/5.

Fourth race—$1,425, claiming, three-year-olds, six and a half furlongs:
Candy Talk (Framer) $6.00 $3.30 $2.50
Ladycan (Ray) 6.60 3.70
Ardido (Dailey) 3.60
Also ran: Regal Hawk, Vam Van, Arunta, Jolly Pop, Sonny Blaze, Beryl's Ahbhai, Ardorin. Time 1:15 3/5.
Exacta paid $35.20.

Fifth race—$1,500, claiming, three-year-olds, six and a half furlongs:
Gala Fibber (India) $4.80 $3.40 $2.90
Near Rico (Base) 3.50 3.70
Jayie (Salas) 4.20
Also ran: Some Stand, Finagle, Ukai, Top Canadian, John Stillwell, Some Stand. Time 1:19 4/5.

Sixth race—$1,450, claiming, three-year-olds, one and one-sixteenth mile:
Montia Blue (Base) $5.00 $3.70 $2.90
Non Challenge (Dailey) 7.20 4.30
Concise Answer (Gilbert) 7.70
Also ran: Gaygenga-Tel, Wee Jock, Cookie Lea, Cruisin Thru, Wallaroo, Sabre Hawk, Haida. Time 1:47 1/5.

Seventh race—$2,100, invitational handicap, three-year-olds, mile and 70 yards:
Fleet Abdullah (Broomfield) $7.90 $4.10 $3.00
Alf's Folly (Cuthbertson) 8.20 4.30
Ma Petite Jubet (Sam) 3.40
Also ran: Sioux Cadet, Permanz Look. Time 1:43 3/5.

Eighth race — $1,425, claiming, three-year-olds, one and one-sixteenth mile:
Vinci's Secret (Dailey) $7.90 $4.20 $4.30
Sgt. Lumumo (Stadnyk) 10.40 5.10
Arctic Man (Broomfield) 6.10
Also ran: Sherri's Star, Western Chief, Royal Akim, Betty Bug, John Heather W., Lady Bountio. Time 1:46 4/5.
Quinella paid $29.50.
Attendance 4,089. Handle $201,623.

WRESTLING
ARENA
Tues., Sept. 24, 8:15 p.m.
ARCH RIVALS CLASH!!
Don JONATHAN
vs.
John TOLOS
Bobby SHANE vs. Arm. RUSSIAN
Tom ANDREWS vs. Eric FROELICH
Pat McCLARTY vs. Tiger SINGH
Tickets and Reservations at
ARENA BOX OFFICE — 384-1322
$1.50 — $1.00 — $0.00
Under 12 — 75c Rush

Victoria Figure Skating Club
Season Opening Sat., Sept. 28

★ Juniors 15.00
★ Intermediate 19.00
★ Seniors 25.00
★ Family Plan 60.00
★ Qualified Instructors
★ One Free Group Lesson Per Week
Group Or Private Lessons Also Available
For Memberships and Information
Hocking & Forbes, 770 Yates Street
385-5641

Angler Wins 17-Hour Fight

NORTH LAKE, P.E.I. (CP)—A 930-pound tuna was brought to gaff Sunday three days after a bluefin of identical weight was landed here. They are thought to be the biggest landed anywhere in the world this year.

William Oulton of Charlottetown boated the fish after a 17-hour and 40-minute overnight battle that left the fishermen and crew exhausted.

Several times during the night Oulton's line became entangled in nets and buoys of commercial fishermen but the crew managed to clear it.

Robert Crowell of Saint John, N.B., Thursday caught a 930-pounder after a one-hour and 50-minute battle.

Toronto on Top After Long Wait

TORONTO—Toronto Argonauts ended an eight-year absence on Sunday by defeating Montreal Alouettes, 37-16, in a Canadian Football League game played before a wildly-cheering crowd of 30,303 fans.

Victory boosted the Argos into first place in the Eastern Conference, the first time they have been there since they made it during the 1960 season behind the quarterbacking of Tobin Rote.

FIVE INTERCEPTIONS

Argonauts, who looked as if they were the team in for the trouncing for the first half, built their victory on five interceptions and the recovery of a Montreal fumble.

Alouettes, getting three field goals from rookie Dave Ray, had a 9-2 lead and seemed in charge until the last minute of the first half.

Then, Ed Harrington grabbed the ball after Montreal-back Dave Lewis fumbled and carried it to the Montreal 40-yard line. Bobby Taylor, knocked down in the end zone, scrambled to his feet to catch a pass from Wally Gabler and Dave Mann kicked the convert to bring it to 9-9 for the third quarter.

BIG SECOND HALF

Jim Dillard, getting through the middle for 47 yards, Bill Symons, Dick Thornton and Taylor scored Toronto touchdowns in the second half. Mann converted four of the five touchdowns and kicked three single points.

Alouettes got their other points early in the third quarter, Dennis Duncan going 67 yards on a draw play for a touchdown and Ray adding the convert.

MONTREAL 16, TORONTO 37

Montreal		Toronto
18	First downs	17
103	Yards rushing	224
238	Yards passing	289
17/30	Passes made/tried	[illegible]
5/19	Penalties/yards	[illegible]
1/1	Fumbles/fumbles lost	0/0
2	Passes intercepted	5
4/32	Punts/average yards	[illegible]

Lions Just Miss Upset Win Errors Prove Costly Again

WESTERN CONFERENCE

	P	W	L	T	F	A	Pts
Saskatchewan	10	7	2	1	210	133	15
Calgary	10	7	3	0	234	131	14
Edmonton	10	4	5	1	121	172	9
B.C. Lions	9	2	6	1	112	174	5
Winnipeg	9	2	7	0	100	218	4

EASTERN CONFERENCE

	P	W	L	T	F	A	Pts
Toronto	8	5	3	0	166	146	10
Ottawa	8	4	3	1	232	138	9
Montreal	7	3	4	0	138	128	6
Hamilton	7	3	4	0	152	163	6

B.C. Lions came up revamped and revitalized in Regina Sunday but errors of commission and omission which have plagued them all season prevented them from an upset victory over Saskatchewan Roughriders in a Canadian Football League game played in a driving rain storm before 16,151 fans.

Coming up with their best game of the season which has produced only two victories and a tie, the Lions went down, 12-16, when they failed to make the inches needed for a first down on the Saskatchewan one-yard line late in the game. That failure followed a roughing penalty which was a big factor in the touchdown march which brought the Riders from 9-10 to 16-10 earlier in the fourth quarter.

RIDERS ON TOP

Result kept the Lions four points behind the third-place Edmonton Eskimos in the Western Conference and moved the Riders into first place, one point ahead of Calgary Stampeders.

Eskimos were beaten, 25-13, by the trailing Winnipeg Blue Bombers in another Western Conference game played Sunday.

Lions stayed close against the defending Western champions with a fine performance from their defensive club and one brilliant reception and run by Jim Young, who played his best game of the season.

Riders took an 8-0 lead, scoring one point in the first quarter on a wide field-goal try by Jack Abendschan and seven early in the second quarter on a short touchdown plunge by George Reed and a successful convert attempt by Bill Goods.

Quarterbacked until midway through the third quarter by Pete Ohler, Lions crossed the midfield stripe only twice in the first half. The second time they made it, Young took a short pass from Ohler near the right sidelines and made a spectacular 30-yard run to complete a 46-yard scoring play.

Ted Gerela kicked the convert and the Lions were 7-8 starting the third quarter.

PARKER TOOK OVER

Riders added a second point on another missed field-goal by Abendschen before the Lions got started when veteran Jackie Parker came in to do the signal calling for the sore-ankled Ohler.

Parker immediately took the Lions on a march from their 12-yard line to the Saskatchewan 23 before the Riders put a temporary halt to the resurgence. Gerela came in to get a field goal from 30 yards early in the fourth quarter to put the Lions ahead, 10-9.

Riders started back from their 35-yard line and the fired-up Lions looked as if they were going to hold their lead when newcomer Giggy Smaha blew in to throw Silas McKinnie for a five-yard loss.

CALLED FOR ROUGHING

Quarterback Ron Lancaster missed on a throw to Gordie Barwell and it appeared that the Riders would have to give up the ball. But Greg Findlay was called for roughing Lancaster, the Riders got a first down on their 45-yard line.

Lancaster made good on two second-down passes and Reed broke through the middle for the last 23 yards of the 73-yard march. Goods converted for 16-10.

But the Lions were not yet through. A smashing 33-yard run by Dale Brady after a swing pass and a 16-yard pass to Young were the big plays as they moved to a first down on the Rider 11-yard line.

MISSED BY INCHES

Jim Evenson got eight yards, then appeared to get a first down on the one-yard line on a second plunge. One official put the ball down inside the one, then a second official moved it outside. Evenson was piled up on the next play needing about 18 inches, the Riders conceded a safety touch and then made two first downs before being forced to punt.

The Lions took over on their 22-yard line with 47 second left and were at midfield when time ran out.

In Winnipeg, where rain also came down in torrents to hold attendance to 11,500 fans, the Bombers used a strong ground game to gain their second win of the season.

Rookie-quarterback John Schneider scored two touchdowns on short plunges and Dave Raimey got the other major Winnipeg score on a 75-yard run.

Pierre Guindon kicked two converts and a field goal and Ed Ulmer provided the other two points with punts.

Jim Thomas scored Edmonton's touchdown on a six-yard run and Peter Kempf provided the other Eskimo points with two field goals and a single point on a wide field-goal try.

* * *

B.C. LIONS 12, SASKATCHEWAN 16

B.C.		Sask.
20	First downs	19
143	Yards rushing	136
237	Yards passing	167
14/27	Passes made/tried	11/32
0	Passes intercepted	2
6/40	Punts/average yards	11/38
0/0	Fumbles/lost	0/0
6/43	Penalties/total yards	6/65

EDMONTON 13, WINNIPEG 25

Edmonton		Winnipeg
15	First downs	14
125	Yards rushing	302
219	Yards passing	32
13/28	Passes made/tried	4/9
0	Passes intercepted	1/37
6/40	Punts/average yards	9/32
1/1	Fumbles/lost	2/2
3/46	Penalties/total yards	1/15

Detroit Out

DETROIT (AP) — Officials of Detroit Cougars of the North American Soccer League announced Monday their decision to disband because of financial losses.

Out for Life

MELBOURNE, Australia (Reuters)—An entire soccer team has been disqualified for life at Shepparton, 100 miles north of here, after a wild game last week in which the referee was punched and kicked.

Referee Harold Thorn of the Melbourne suburb of Reservoir said he was knocked to the ground by members of the team, Macedonia, during a game against Shepparton City.

The players attacked him after he awarded a free kick against Macedonia, the referee said.

In a report to the district soccer federation, Thorn said he abandoned the game after 35 minutes of play, when Shepparton City led 3-0.

Cowichan Driver Wins Drag Trophy

Clayton Wright of Cowichan captured the Courtney Chrysler trophy Sunday at Cobble Hill raceway, driving to victory in his E-Stock 1968 Firebird with an elapsed time of 12.97, an average of 107.52 miles per hour. Alec Loisalle of Duncan, in a D-Stock Automatic 1968 Dodge Charger, was second with an elapsed time of 13.46, a speed of 103.68 m.p.h.

Winner of the Doug Helene Memorial award for sportsmanship was mechanic Ray Mitchell of Mill Bay, who also won the mechanics' award.

George Davis of Vancouver won the Super Stock division in his 1967 Ford Fairlane in the time of 12 seconds flat, a speed of 116.12 m.p.h.

Elimination winners were Al Clark, who escaped injury when his "C" class dragster's parachute failed to open and crashed into a bank on the return road, and a street eliminator sponsored by Western Accessories of Vancouver.

Columbus Blasts North Shore

	P	W	L	T	F	A	Pts
Firefighters	2	2	0	0	6	1	4
UBC	2	2	0	0	3	1	4
Columbus	1	1	0	0	5	0	2
Westminster	1	1	0	0	2	1	2
Burnaby Villa	2	1	1	0	3	3	2
VICTORIA	3	1	2	0	5	8	2
Croatia	1	0	1	0	1	2	0
Eintracht	2	0	2	0	1	3	0
North Shore	1	0	1	0	0	5	0

Next game: Wednesday — Croatia vs. Eintracht at Callister Park.

VANCOUVER—Columbus started its Pacific Coast Soccer League season off with a flourish Sunday by bombing North Shore 5-0 at Callister Park.

Columbus took a 4-0 lead in the first half on goals by Bobby Smith, Sergio Zanatta, Allan Bristowe and Bob Hazeldine. Ardon Bolognini boosted the margin in the second half.

Clinic Starts For Referees

A four-day instructional hockey referees' clinic starts today at Esquimalt Sports Centre, headed by Vancouver Island Referee's Association chairman Henry Hinkel.

Sessions from today to Thursday will begin at 7 p.m. and last until 9:30 p.m., while Friday's windup session will begin at 6 p.m.

TELMAC
CLOSE-OUT
EVERYTHING
Make an Offer!
844 FORT

'One of the finest Canadian whiskies this country has ever tasted'
BY GILBEY'S
This advertisement is not published or displayed by the Liquor Control Board or by the Government of British Columbia

COMING THURSDAY
CHICKEN DELIGHT
1c SALE
3 p.m. - 12 midnight
807 FORT STREET

EXPORT "A"
Canada's Finest
FILTER
Cigarette
REGULAR AND KINGS

Oil
HEATS BEST
ECONOMICAL
Costs less than HALF the cost of other types of heat.
OIL HEAT ASSOCIATION
OF VICTORIA AND DUNCAN

INDIAN SUMMER
DISCOUNTS
First Ever Clearance of
Famous ATCO and RANSOM Power Mowers
Victoria's Finest Lawns Are Always Groomed with Atco or Ransom Power Mowers!

2 ONLY—ATCO 14"
Dandy for small lawns.
Regular 198.00.
CLEARANCE 168.30
16.30 Cash, Only 15.20 for 24 Months

4—ATCO 17"
Gas powered with new 4-cycle engine. The standard Atco for average size lawns.
Reg. 234.00.
CLEARANCE 216.80
21.50 Cash
Only 14.80 for 24 Months

1—ATCO 17E
Battery powered—silent, no cord. A pleasure to yourself. No annoyance to the neighbors. Cuts 17,000 sq. ft. on one charge. Just water in the battery and plug in. Reg. 285.00.
CLEARANCE 242.25
24.00 Cash
10.93 for 24 Months

Leaf-time Is Here!
Sweep your lawns limit with a Parker Kleen Sweep, 25" sweeper, 7½-bushel capacity basket.
NOW 48.50
5.00 Cash,
Only 4.05 for 12 Months

RANSOM POWER MOWERS

3—Ransom Sprites, 14"
Equipped with 2-cycle engine and only 3 moving parts. Light as a feather. Including fuel can and year's supply of pre-mixed gas.
Reg. 119.00.
CLEARANCE 95.20
9.50 Cash and Only 7.86 for 12 Months

4—Ransom 20"
Close to the ultimate.
Regular 428.00
CLEARANCE 342.40
35.00 Cash, Only 15.40 for 24 Months

1—Ransom 20" Greens
The ultimate for a fine lawn, bowling, putting greens and tennis courts. The master gardener's pride and joy.
Regular 578.00.
CLEARANCE 462.40
50.00 Cash, Only 25.05 for 24 Months

All Prices Exclusive of Sales Tax

Free Winter Storage if you wish to wait for spring delivery. A dandy Christmas present for Dad or the gardener.

Some dandy buys in Excellent Used Atco and Ransom Mowers, from $74.50 to $224.00. Same Terms.

MAYHEW & STRUTT LTD.
Garden Implement Specialists
2300 DOUGLAS STREET
The exclusive home of ATCO, RANSOM, JANI, WISCONSIN, FORD

FINAL DAYS
To Register for a Chance . . . to
WIN A TRIP TO HAWAII
and have a FREE TRIAL VISIT

TRIM OFF THE EXCESS . . . THE CHOICE IS YOURS

LEROY OLIVER
Northridge, California
BEFORE and AFTER
160 pounds 153 pounds
35½" waist 33" waist
39" hip 36" hip
Since I have joined the Spa I have lost 7 pounds and come down 2½" in my waist and I feel a lot younger. I am on the go with the young fellows 30 years younger than I am. I think everybody should belong to the Spa.

Wally Tally—41
EDMONTON, ALBERTA
LOST 67 LBS.

PAY . . . ONLY $5.00 FOR THE FIRST 30 DAYS
THEN PAY A LOW MONTHLY RATE on a course individually designed for you

JOHN E. TYMMS
Canoga Park, California
BEFORE and AFTER 90 DAYS
195 pounds 170 pounds
38" waist 32½" waist
44" hip 39" hip
I wouldn't of believed that I could slide the years back 15 years in less than 90 days, but, here I am down to 170 pounds, a loss of 25 pounds. I think the Spa facilities and personnel are both excellent. Life has begun again for me at forty.

The above people are members of our Health Spas and these are actual results that they have achieved in our personalized programs. The use of these photos are not representation that all people will achieve the same results.

FOR FREE TRIAL VISIT
HOURS: MON. thru FRI. 10 A.M. to 10 P.M.
SAT. 10 A.M. to 6 P.M., SUN. 9 A.M. to 5 P.M.
AGE IS NO BARRIER
Phone 385-0732
HEALTH CLUBS
Palm Springs & European
HEALTH SPA

Hanson

Veteran Dies

Varied Career Ends

An urbane man of many careers and a veteran of the First and Second World Wars, William Hanson died suddenly Sunday in Veterans' Hospital in his 81st year.

He had been a regular visitor to, or a resident of Victoria for the past 25 years, where he had many friends. He had been a member of the Esquimalt Legion for 21 years. For the past year he had resided at 747 Falkland.

GULF ISLANDS SCHOOL

An extremely well-read man, he received a typical English classical education and as a young man came to British Columbia where he taught school on the Gulf Islands and at Revelstoke high school. He returned to Britain when the First World War broke out, and was twice wounded in France. After the war he went to Malaya for U.S. Rubber and eventually operated a huge rubber plantation.

When the depression struck, he returned to New York and set up a business as a landscape gardener and lectured widely in the field. When the Second World War broke out he returned to Canada to enlist again.

ESQUIMALT VISITOR

He concluded his career as a travelling auditor for the department of national defence, a position that brought him to Esquimalt frequently. He retired in Victoria about 1958.

Mr. Hanson was predeceased by his wife, Peggy, some years ago.

Funeral services will be held in Sands Mortuary at 11 a.m. Wednesday, with Esquimalt Legion members participating.

Marine Calendar

NAVY

HMCS Grilse—out for day.
CNAV Laymore—at sea.

COAST GUARD

Camsell—southbound from Arctic for Victoria.
Estevan—en route to Fraser River.
Sir James Douglas—southbound from Pine Island for Victoria.
Racer—in Sandheads patrol area.
Ready—in port.
Vancouver—en route to Victoria from weather station Papa.
Quadra—on weather station Papa.

MERCHANT

Chemainus—Ioann Mariner.
Ladysmith—Ilsana.
Crofton—H. R. McMillan, Holthorn, Hovanger.
Harmac—Ventura, Leonidas E. Cambanis, Hong Kong Clipper.

TORGINOL SEAMLESS FLOOR

SPECIAL FOR 1 MONTH ONLY

● BATHROOM FLOOR FREE

for any amount over 500 sq. ft.

FREE ESTIMATES

Also Featuring—

Van Isle Floor Coverings

1217 WHARF STREET
382-5021

Five Weeks Left for Honolulu Trip

Sports anglers on Vancouver Island have five more weeks left to catch a fish that might win a Canadian Pacific Airlines all-expense-paid trip for two to Honolulu or one of the other two big prizes in the King Fisherman Contest.

The big fishfest ends at midnight Oct. 27, but that gives fishermen plenty of time to catch the one pound or heavier trout or bass, or the five-pound or heavier salmon that could win the big hidden weight prizes.

Each fish entered means another chance in the hidden weight draw.

Now is the time for anglers to get out and try for those trout in the rivers and lakes, the bass in the lakes and some of the best salmon fishing is yet to come . . . in Juan de Fuca Strait, at Deep Cove, Saanich Inlet, Cowichan Bay, Alberni Inlet, Qualicum-Deep Bay, and in the Campbell River area for the big northern coho.

Latest King Fisherman entries:

King Fisherman Contest

COHO

Nahmint Lodge

R. von Brendel, Beaver Creek, Port Alberni; 11.12, Nahmint Bay, Strip Teaser.

French Creek Resort

E. Gwilliam, 3214 Aldridge; 6.0, French Creek, limpet.
R. S. Brown, French Creek Resort; 7.5, 6.3, French Creek, strip casting.
J. Hobby, 3745 Duke; 6.8, Eaglecrest, Strip Teaser.
Fred Partridge, Qualicum Beach; 5.8, French Creek, Flashtail.
L. E. Kemp, Calgary, Alberta; 5.2, French Creek, Flashtail.
Jim Parrott, Trail; 6.3, French Creek, Flashtail.
John Mair, Sardis; 9.2, French Creek, strip casting.
B. H. Fell, French Creek Resort; 8.7, 10.12, French Creek, strip casting.

Standard Boat Rentals

Mrs. Barbara McCann, Kamloops; 16.0, Cape Mudge, herring strip.

Bennett's Point

H. C. Boaldry, Edmonds, Washington; 6.5, 6.9, Bennett's Point, herring.
O. F. Stevens, Lake Hughes, California; 7.12, Bennett's Point, Flashtail.
Allen W. Jakobitz, Edmonds, Washington; 7.6, Bennett's Point, plug.
Darrel W. Pyle, Mountlake Terrace, Washington; 6.12, Bennett's Point, spoon.

La Bella Vista

R. Ferris, 2078 Newton; 6.6, Bowser, Krippled K.
Mrs. J. McKay, Vancouver; 8.2, Bowser, Bucktail.
John D. McKay, Vancouver; 8.2, 7.3, Bowser, Bucktail.
K. L. Jones, 304 Mann; 20.0, Bowser, Krippled K.

Beachcomber Marina

Gerry Scott, 908 Leslie; 5.3, Northwest Bay, minnow.

Allen's Baystore Marina

S. Alexander, 935 Lampson; 7.12, Cowichan Bay, Tig-R-Fly.
Hugh Lea, Mill Bay; 7.6, Cowichan Bay, Bucktail.
R. B. Elder, 702 Beach, Vancouver; 8.6, 6.15, 5.6, 5.5, Cowichan Bay, herring.
Maggie Stavrakos, 3089 Lashman, Duncan; 8.14, Cowichan Bay, herring.
Mrs. Kay Spencer, 2651 Fernwood; 7.5, Cowichan Bay, Bucktail Fly.

Ed's Rod, Gun and Cycle Centre

Bill Vyrcow, 250 Homer; 5.6, 7.4, Kinver Beach, Strip Teaser.
Harold Heman, 526 Alexander; 20.12, Brotchie Ledge, Strip Teaser.
Dr. J. W. Rogers, 436 Grafton; 5.5, Brotchie Ledge, Flashtail.
Fren Anslow, 714 Rockheights; 6.8, Macaulay Point, Flashtail.
K. A. Buchanan, 1192 Munro; 6.4, 5.0, Albert Head, Strip Teaser.
J. T. Down, 383 Kinver; 7.8, 5.2, 20.0, Becher Bay, Bucktail.
W. K. Rogers, 3219 Anchorage; 5.5, 5.6, Albert Head, Strip Teaser.
J. Hay, 1360 Lyall; 7.4, 8.4, 8.8, Pedder Bay, minnow.
Ray Rickinson, 1097 Old Esquimalt; 5.5, 7.5, Esquimalt, Strip Teaser.
S. K. Smith, 948 Selkirk; 6.6, Albert Head, Hootchy Kootchy.
G. Watt, 30 Crease; 7.5, 7.5, Kinver Beach, Flashtail.

Canoe Cove Store

W. M. Gage, 636 Linkleas; 10.0, Coal Island, Strip Teaser.
Glen Greerson, 2085 Frederick Norris; 6.0, Sidney Spit, Super Herring Strip.
Peter W. Bell, 2863 Central; 3.5, Coal Island, Strip Teaser.
J. W. Jones, 4754 Patricia Bay; 7.0, Sidney Spit, Super Strip Teaser.
Dale Hayton, 2028 Hillside; 9.6, 5.0, 6.8, Deep Cove, Strip Teaser.
L. North, Deep Cove; 20.8, 20.0, 9.5, Sidney Spit, Strip Teaser.

Sidney Sporting Goods

Ove Stehr, Sidney; 9.0, Saanichton Spit, Yellow Flashtail.

Deep Cove Marina

Timmy Harrison, 609 Moldram, Sidney; 7.6, Deep Cove Marker, Strip Teaser.
Joanne Harrison, 609 Moldram, Sidney; 9.6, Deep Cove Marker, Strip Teaser.
Leona Larsen, 2820 Admirals; 3.7, 7.8, Deep Cove Marker, Flashtail and Bucktail.
Cy. Beard, 4655 Cordova Bay; 6.11, Deep Cove Marker, Bucktail.

Van Isle Marina

W. T. Glanfield, 8576 Mossom; 9.5, Dock Island, Strip Teaser.

Sooke Bay Resort

Stan Jones, Millarville, Alberta; 7.16, Sooke Bay, Henry Smith Special.
Max Rudiger, Victoria; 9.2, 3.10, 5.6, 7.10, Sooke Bay, Henry Smith Special.

Mine Mansion

Robert McCormack, 424 Vincent; 7.0, 9.6, Otter Point, minnow.
Bill Bishop, 2094 Millstream; 11.4, Gordon's Beach, Minnow Teaser and Hootchy Kootchy.
C. Preston, 409 Langford; 11.0, Otter Point, minnow.
R. Preston, 409 Langford; 8.0, Otter Point, minnow.

TYEE

Nahmint Lodge

Harold Peterson, 1315 Maitland, Port Alberni; 33.12, Nahmint Bay, Alaska.
Ray Bahn, Calgary, Alberta; 40.10, Nahmint Bay, Strip Teaser.
Steven Hodgson, Nahmint Lodge; 37.1, Nahmint Bay, Alaska.
C. F. Moertke, 908 Dunford; 30.0, Nahmint Bay, Strip Teaser.
Jack Blonde, Redmond, Washington; 45.8, Nahmint Bay, Gold Alaska.
Reg Dorman, 607 Howard, Nanaimo; 30.12, Nahmint Bay, Strip Teaser.
J. C. Lyons, 215 Clane, Nanaimo; 32.8, Nahmint Bay, herring.
Gordon Smith, 108 Milton, Nanaimo; 39.8, Nahmint Bay, herring.
Frank Colacurcia, Seattle, Washington; 32.4, 32.8, Nahmint Bay, Alaska.
Al Nicol, 3083 Balsom, Vancouver; 36.12, Nahmint Bay, Alaska.
Sam Colacurcia, Seattle, Washington; 36.8, Nahmint Bay, Alaska.
K. J. Norgaard, Sidney; 39.0, 30.8, 30.0, Nahmint Bay, Alaska.
W. A. Pendray, 3365 Midland; 34.8, Nahmint Bay, Lucky Louie.
R. D. Johnson, Seattle, Washington; 36.0, Nahmint Bay, Alaska.
R. W. Davidson, Calgary, Alberta; 34.4, Nahmint Bay, Alaska.
R. von Brendel, Beaver Creek, Port Alberni; 32.5, 36.0, Nahmint Bay, Strip Teaser.
W. P. Eman, 2220 Arbutus; 30.0, Nahmint Bay, Alaska.
Veronica Ganley, 1511 Emery; 34.6, Nahmint Bay, Strip Teaser.

McKenzie's Sporting Goods

Wilf McKenzie, 523 Latham, Port Alberni; 40.0, Franklin River, Strip Teaser.

BASS

Sidney Sporting Goods

Kenneth Clark, 9571 North Lawn, Sidney; 2.8, Beaver Lake, Flashtail.

Langford Lake Store

D. Okker, 1199 Goldstream; 1.10, 1.5, Langford Lake, Flatfish.

LAKE TROUT

Ed's Rod, Gun and Cycle Centre

Bud Dunnett, 949 Wollaston; 3.8, 2.4, 1.12, Wolf Lake, lake troll.
W. Snyder, 854 Wollaston; 3.8, 1.8, 1.4, Wolf Lake, lake troll.

SPRING (CHINOOK)

Nahmint Lodge

V. O. Rye, Qualicum Beach; 26.0, Nahmint Bay.
Gary Anton, 6280 Royal Oak, Burnaby; 28.5, Nahmint Bay, Strip Teaser.
Gwen Galesloot, 800 Nicol, Port Alberni; 26.0, 21.0, Nahmint Bay, Alaska.
Steve Hodgson, Port Alberni; 26.10, Nahmint Bay, Alaska.
Gordon Smith, 108 Milton, Nanaimo; 27.4, Nahmint Bay, whole herring.
Frank Colacurcia, Seattle, Washington; 22.0, Nahmint Bay, Alaska.
R. von Brendel, Beaver Creek, Port Alberni; 29.0, Nahmint Bay, Strip Teaser.
Sam Colacurcia, Seattle, Washington; 27.0, 21.8, 19.4, Nahmint Bay, Alaska.
R. K. Botten, 1065 Laburnum; 28.4, Nahmint Bay, Alaska.
Jack Carey, Brandon, Manitoba; 28.2, Nahmint Bay, Strip Teaser.
R. D. Johnson, Seattle, Washington; 29.7, Nahmint Bay, Alaska.
K. J. Norgaard, Sidney; 29.8, Nahmint Bay, Alaska.
Jim Ganley, 1511 Emery; 24.8, Nahmint Bay, Strip Teaser.
Ray Davidson, Calgary, Alberta; 26.4, Nahmint Bay, Alaska.

French Creek Resort

Brian Mallett, 1710 Leal, Nanaimo; 25.14, French Creek, strip casting.
R. S. Brown, French Creek Resort; 12.0, French Creek, strip casting.

La Bella Vista

L. Gilbert, Vancouver; 12.0, Bowser, herring strip.

McKenzie's Sporting Goods

Wilf McKenzie, 523 Latham, Port Alberni; 26.5, Franklin River, Strip Teaser.

Allen's Baystore Marina

J. Turnley, Mill Bay; 6.12, 5.5, Cowichan Bay, herring.

Canoe Cove Store

John Waugh, Burnaby; 14.0, Sidney Spit, Super Strip Teaser.
J. M. Jones, 4754 Patricia Bay Highway; 11.0, Sidney Spit, Super Strip Teaser.
L. Horth, Depp Cove; 8.4, 5.0, Sidney Spit, Strip Teaser.

All Bay Marina

J. G. McIntyre, 4235 Jersey; 7.10, 8.14, Sidney Spit, Flashtail.

Searchers Spot Lost Trimaran

NEW YORK (UPI)—A coast guard helicopter has located a 44-foot sailboat with three persons aboard that was overdue on a cruise from Puerto Rico to North Carolina.

A coast guard spokesman said the trimaran Chaos was spotted about 11 miles west-southwest of the Morehead City, N.C., inlet. The pilot reported all three passengers were aboard and that they signalled to the helicopter indicating they needed a tow.

EVERYTHING MUST GO

Going Out of Business

TELMAC

844 FORT

Licencing Assured Builders

VANCOUVER (CP) — Salmon fishermen currently building vessels should have no difficulty in obtaining licences for their craft, Fisheries Minister Jack Davis said Monday.

"If the owner can provide tangible evidence that construction was going on at the time, he stands a very good chance of having his licence approved," he said.

The minister said a permanent appeals board will be set up to handle fishing regulations so that fishermen may seek individual rulings on the licencing of their boats.

The board will decide on the status of boats now under construction by examining the owner's bank credits, building invoices and other matters before ruling on whether the boats should be licenced, the minister said.

Under new regulations, salmon boats must be licenced before they can be used for commercial fishing. The purpose of the regulations is to establish a moratorium on the number of boats in service.

Make Your Home More Lovely . . . And Save!

NOW AT NELSON'S

ANY 9x12 Ft. RUG

Cleaned in the plant

9.99

Larger Sizes 25% OFF!

PILLOWS RENOVATED

Special value . . . pillows renovated, new ticking supplied for standard size (17½ x 27 inch) pillows.

1.99

Each

384-8166

For Home Pickup And Delivery

NELSONS

Will success spoil Double Distilled whisky?

The word about Double Distilled's unsurpassed value and flavor is really getting around. And frankly, we're a bit concerned, because success has been the ruin of many fine products. Can Double Distilled stand the strain? We think so. After all, it's held up perfectly for 60 years now. In all that time, our single aim has been to please the taste of British Columbians. We seem to be succeeding. And we're not about to change a good thing.

B.C. DOUBLE DISTILLED

This advertisement is not published or displayed by the Liquor Control Board or by the Government of British Columbia.

Problem: Cashing a cheque for a stranger without feeling you're going to get taken.

No problem.

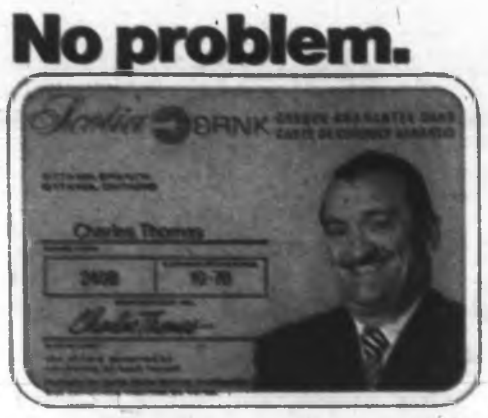

Is that stranger carrying a Scotiabank Cheque Guarantee Card with his photograph?

Then he's no stranger. The Bank of Nova Scotia knows who he is and guarantees to honor his cheques, anytime, anywhere he chooses to write them.

The Cheque Guarantee Card eliminates all risk at no cost to you.

Once you've matched his face with his photo, you can feel free to accept his cheque. With no risk, no worry, no delay, no embarrassment, no questions asked.

No questions asked. What other card lets you treat strangers like friends?

Scotiabank guarantees your cheques. Anywhere.

'No Parades and No Bombs'

ABERYSTWYTH—Plaid Cymru, the Welsh Nationalist party, decided to ignore rather than protest the investiture of **Prince Charles** as Prince of Wales in 1969.

"Let us have no marches, no parades, no demonstrations and no bombs which can maim or kill innocent bystanders or officials," said County Councillor **Edward Merriman** at the party's annual conference.

□

FRANKFURT — **Daniel (Danny the Red) Cohn-Bendit** was arrested as he led a demonstration at St. Paul's Church where **President Leopold Senghor** of Senegal received the West German book trade's peace prize.

□

LONDON—**Sammy Davis Jr.** has gone to West Germany for a concert tour before returning to Chicago next week for possible throat surgery. Davis' vocal chords have developed a nodule, or wart-like growth, something of an occupational hazard for singers.

□

MONTEVIDEO — Following the funeral of **Susana Pintos**, one of two students killed in recent riots, **President Jorge Pacheco Areco** of Uruguay has ordered all universities and high schools in the capital closed until Oct. 15 for "reasons of public order."

□

VANCOUVER—Two members of entertainer **Tiny Tim's** troupe, arrested at Vancouver International Airport, are to appear in court Nov. 22 charged with possession marijuana. They are his manager, **Phillip**

Names in the News

Sammy

Danny

DeRiasio, 36, and assistant manager **Ronald Wayne Kristman**, 25.

□

PIETRELANA, Italy — **Padre Pio**, an 81-year-old Capuchin monk whose hands bore the stigmata mark similar to Christ's wounds, has died. Only a few days ago the jovial bearded monk celebrated the 50th anniversary of the day he received the stigmata for which he was venerated by Roman Catholics all over the world.

□

NEW YORK — Novelist **Charles Jackson**, 65, author of the award-winning The Lost Weekend, died in hospital here of what doctors described as acute barbiturate poisoning.

□

ST. JOHN'S, Nfld. — Two former cabinet ministers, **John C. Crosbie** and **Clyde Wells**, have told **Premier Smallwood** they could not rejoin the Liberal party if to do so meant giving up their freedom of expression and right to dissent.

□

DAWSON CREEK — **Walter Clarence Henderson**, a Progressive Conservative Member of Parliament during the Diefenbaker administration, died in hospital during the weekend after a lengthy illness. He was 77. His first entry into politics was at the provincial level in 1952.

□

HOUSTON, Tex. — **Ross W. Brunk**, 49, recipient of a new heart in the first woman-to-woman transplant at St. Luke's Hospital, has died of a bleeding ulcer. A hospital spokesman said "her heart was in no way responsible for her death."

□

OTTAWA — **Trade Minister Pepin** said Canada would begin negotiating with the Russian and Chinese governments towards new wheat sales but he did not say when.

□

WHITE ROCK — A bathtub was sailed from here to Seattle in seven hours during the weekend. The outboard-powered tub was crewed by **Doug Ball** and **Stan Malnuk**, both of Ioco.

□

LOS ANGELES — **Milton Alexander Katyanski**, the world's longest survivor with a kidney transplanted from a non-related donor, has died in the U.S. Veterans Hospital. Katyanski, who would have been 42 years old Wednesday, received the kidney June 5, 1963.

□

LISBON — The condition of **Premier Antonio de Oliveira Salazar** was reported holding steady Monday, one week after a stroke from which he is not expected to recover.

English Pianist Wasted

Racehorse and Cart

By BILL THOMAS

Can the Victoria Symphony make a gesture of complete waste? Evidently the answer is yes. Asking a pianist of the stature of Moura Lympany to play the Saint-Saens Piano Concerto Number Two is a total waste of this talented artist's time and effort.

Miss Lympany offered it for the second time Monday at the Royal Theatre and it was for all the world like asking a racehorse to pull a milkcart. She did her job superbly well but it was quite beneath her capability.

This concerto is showy and florid but Miss Lympany certainly does not need this type of medium for her outstanding talent. This was pure unadulterated schmaltz.

Miss Lympany offered a short Chopin encore and it was only here that we saw her capability.

There were moments during the second movement when the "echo" passages might have been heard to effect but the orchestra let her down.

The final movement was all show and flamboyance. It just seems a great pity to bring in a guest of such ability and then have her waste her time on such fluff. Miss Lympany was accorded an ovation but it was one of those programs when some listeners were left wondering what might have been. We will have our chance Wednesday when she will be heard in recital.

TERRIBLE GAPS

The orchestra opened the concert with Beethoven's Fidelio Overture and this was a ragged performance. They were a mite sharp but this could have been forgiven if they had been together. True it was the first concert of the year but there are some terrible gaps in the group.

The holes were apparent in Debussy's L'Apres Midi diun Faun where the middle shades were lost. The viola section needs a lot of work if all the colors are to come out.

Debussy is said to be the impressionist of music so if follows he needs subtle tones. We did not get them.

There were some bright spots. Ian Franklin seems to have retained his tonal quality and Jan Menting was as good as ever.

NOT GOOD ENOUGH

The new concert mistress, Elfreda Gleam is getting her section into condition and perhaps by the Tchaikovsky pair of concerts October 6 and 7 there will be some tightening up.

The Brahms Symphony Number Four completed this first pair of concerts. It is obvious that more money will have to be spent on retaining key orchestra members this season and the sooner the better.

Frederick Telfer Potter

Cheery Smile Gone From Art Gallery

A familiar face with a friendly smile will be missing from the Art Gallery of Greater Victoria. Frederick Telfer Potter, who for five years had worked as gallery guard, died Saturday at 85, after an illness of three weeks.

Funeral service will be held in McCall Bros., Johnson and Vancouver, at 12:45 p.m. today with Dr. Emma Smiley of Victoria Truth Centre officiating.

Mr. Potter was for several years on the board of directors at the Truth Centre.

'MOST LOVED MAN'

"He was probably the most loved man in Victoria Truth Centre," Dr. Smiley said Monday. "He always had that pat on the shoulder and a friendly smile for everyone."

William Hoare, curator, said he made "a valuable contribution to the art gallery."

"He was always kind and courteous to people. He took an interest in the various shows and how people reacted to them. We're going to miss his bright, witty personality."

Mr. Hoare said Mr. Potter's friends at the gallery were going to make a purchase for the permanent collection in his memory. Anyone wishing to contribute may do so through the gallery, he said.

MEMORIAL PURCHASE

Mr. Potter was born in Toronto and formerly lived in Trail, B.C. He is survived by four sons, Telfer of Vancouver, Ernest of Duncan, Sydney of Port Alberni and Everett of Vancouver; seven grandchildren; two great grandchildren; sisters in Ontario and Cleveland, Ohio.

Blood-Letting Realistic

Horror Films Popular

Two horror films being shown free to the public by Saanich police are intended to impress viewers to be more careful when the leave in their cars after the show.

They show the horror of careless driving, and are part of the traffic safety program of the Saanich police, under the direction of Sgt. William Chisholm.

Sgt. Chisholm said the films had been seen by more than 10,000 people of the area since they were first shown in February, 1967.

He said they were originally planned for showing only six months, but proved so popular they are still going strong 18 months later.

NO CHILDREN UNDER 14

Wednesday the police will show Mechanized Death, The David Hall Story; and a W. C. Fields comedy, Hurry, Hurry, Hurry, making a 90-minute program.

Anyone may reserve seats by phoning 388-4321, except children under 14, who are prohibited because the blood-letting shown is so realistic.

As part of the program, photos of local accidents are displayed in the entrance hall of the Saanich courtroom where the films are shown.

Shows start at 8 p.m. and are held the second and fourth Wednesdays of each month until Christmas.

PART OF SENTENCE

Value of the films in accident prevention was illustrated by their sometimes being part of the sentence imposed upon persons found guilty in Central Magistrate's Court of dangerous driving.

Magistrate William Ostler said Monday, "These films are most impressive, and every driver should see them."

Joan Lawson Wins Crown

Joan Lawson retained the Uplands ladies golf club silver division championship recently with a 4 and 3 win over medalist June Lovitt in the final. Lil Thirlwell won the championship consolation.

In the bronze division, Doreen Gage topped Sue Gill, 4 and 2, in the final.

Silver division flight winners were Connie English, Olive Keane, Phyllis Salburn and Win McGuire.

Thelma Perks, Martha Merryweather, Jan Smith and Isabel Wildman were bronze division flight winners.

Ann Dark was Windsor Cup winner.

Duelling Pistols Taken in Theft

ST. LOUIS (AP) — Fifteen duelling pistols were reported stolen from the home of Paul Lashley of St. Louis. The guns were antiques from the 17th and 18th centuries and were worth more than $7,000. Also missing was $500 from a second-floor bedroom desk.

Winslade Returned

KELOWNA (CP) — Don Winslade of New Westminster was re-elected president of the British Columbia Amateur Hockey Association Sunday.

Milo Fabro of Trail and Jim Kendall of Vancouver were elected vice-presidents.

More than 250 delegates breezed through more than 60 minor resolutions during the association convention here.

Standard Outlined

A letter will go out to municipalities throughout British Columbia Thursday outlining the standards for sewage treatment required by the health department.

Health Minister Ralph Loffmark said Monday that water and air standards would be discussed at a closed meeting of medical health officers from throughout the province in Vancouver next Monday and Tuesday. He would not say when these standards would be made public, explaining that he first wished to obtain the views of the medical health officers on enforcement.

Meetings

TUESDAY

- Kiwanis Club of Victoria, Empress, 12:10 p.m.
- Victoria Lions Club, Century Inn, 5:30 p.m.
- Kiwanis Club of Saanich, Tally-Ho, 6:15 p.m.
- Victoria Hand Weavers' Guild, 1005 View, 7:30 p.m.
- Canadian Physiotherapy Association, Royal Jubilee Hospital, 7:30 p.m.
- Sir Henry Wilson, Loyal Orange Lodge, 1620 Fernwood, 8 p.m.
- English Speaking Union, Empress, 8 p.m.

CRYSTAL GARDEN
PUBLIC SWIMMING
POOL CLOSED TILL SEPT. 25TH

EIFFEL TOWER DINING ROOM
700 FORT STREET
FINEST FRENCH FOOD
DINNER SERVED 5-10 P.M.
Reservations: 383-3181

WANTED!!!
Seventy-six congenial gentlemen and gentlewomen between the ages of 21 to 101 to gain happiness, friendship, and a million dollars worth of good times through our many club get-togethers.
Attend fabulous club parties, plus beautiful night club parties, plus dance classes for enthusiastic beginners to good dancers, plus wonderful weekend trips.
Are you bored? New in Victoria? Or desiring a new social whirl? Call or stop by for information, 10 a.m. - 10 p.m.
Arthur Murray
PARTY TIME DANCE CLUB
715 YATES STREET, VICTORIA, B.C. 385-1477

GEM Theatre Sidney
"RIOT ON SUNSET STRIP"
In Color
Aldo Ray—Mimsy Farmer
TONIGHT AT 7:45

international recital series
presents MOURA LYMPANY, English pianist, at the McPherson Theatre, 8:30 p.m., Wednesday, Sept. 25th. Tickets now at McPherson box office. Full information — 382-7141, local 313.
Save with a Season Ticket

Games Jamie plays
CLIVE DONNER'S Film of
"HERE WE GO ROUND THE MULBERRY BUSH"
COLOR by DeLuxe
EVENINGS 7:00 and 9:00
Coronet 890 YATES ST. 388-6414

FIFTH WILD WEEK
In the tradition of GREAT Scandinavian films!
ERIC SOYA'S "17" COLOR
Nightly 7 and 9 p.m.
FOX CINEMA
Entirely in English

Victoria's Finest Entertainment!
TOP COMEDY OF THE YEAR!
JAMES GARNER DEBBIE REYNOLDS MAURICE RONET
HOW SWEET IT IS!
TECHNICOLOR FEATURE AT 1:00, 3:20, 5:40, 7:20, 9:10
CAPITOL 820 YATES ST.
Last Comp. Show 9 p.m. Golden Age, 50c to 5 p.m.

TILLICUM OUTDOOR
BOX OFFICE OPENS 7:45
CARTOON 8 P.M. FEATURE FEATURE 8:01
JIM HUTTON, DOROTHY PROVINE, MILTON BERLE, JOEY BISHOP, BOB DENVER and WALTER BRENNAN IN
"WHO'S MINDING THE MINT?"

COLUMBIA PICTURES Presents
SIDNEY POITIER
IN COLOR
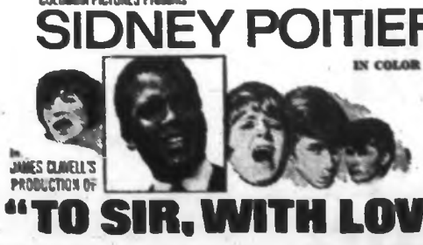
In JAMES CLAVELL'S PRODUCTION OF
"TO SIR, WITH LOVE"

together they devour life
TAYLOR AND BURTON in BOOM!
TECHNICOLOR PANAVISION
ADULT ENTERTAINMENT
Doors Open 12:30 p.m.
ODEON 780 YATES 383-0513
Feature at: 1:00, 3:00, 5:00, 7:00, 9:00
Last Comp. Show 9 p.m.
Golden Age, 50c to 5 p.m.

STARTS AGAIN TODAY
Pray for Rosemary's Baby
Mia Farrow in a William Castle Production
Rosemary's Baby
RESTRICTED
John Cassavetes
Ruth Gordon Sidney Blackmer Maurice Evans and Ralph Bellamy
Technicolor
ROYAL 805 BROUGHTON ST.
FEATURE STARTS AT 1:25, 3:55, 6:20, 9 p.m.
Last comp. show 8:45

EVENINGS at 8 p.m. Sharp (Doors 7:30)
MATINEES (WED & SAT.) at 2 p.m.
Advance Box Office Open From 12 Noon Daily
In new screen splendor... The most magnificent picture ever!
DAVID O. SELZNICK'S MAGNUM MASTERPIECE
"GONE WITH THE WIND"
Winner of Ten Academy Awards
CLARK GABLE VIVIEN LEIGH LESLIE HOWARD OLIVIA de HAVILLAND
STEREOPHONIC SOUND · METROCOLOR
ALL SEATS RESERVED
HAIDA 806 YATES ST.
EVENINGS: Loges $2.50, Main floor and balcony $2
MATINEES: Loges $1.75, Main floor and balcony $1.50

FOLLOW THIS VICTORIA ENTERTAINMENT GUIDE

BEAUTIFUL, BEAUTIFUL BUTCHART GARDENS. Open every day 9 a.m. to 5:30 p.m. Developed from an abandoned cement quarry to become one of the world's loveliest, most famous gardens. So grand, Reader's Digest is featuring them in its publications throughout the world. Ever changing, always lovely as the seasons come and go. Actually 6 gardens in one—fabulous Sunken Garden, Lake Garden featuring the spectacular "Ross Fountains", English Rose, stately Italian, quaint Japanese and the great Stage Show Garden. Plus the lush Fuschia Arbour and the gorgeous Show Greenhouse.

RESTAURANT. Take time out during your visit to enjoy a delicious lunch or afternoon tea, served daily 11 a.m. to 5 p.m. Continuous coffee bar service. Note: Restaurant closes for '68 season after Sept. 30.

SHOULD IT SHOWER, DON'T WORRY. There's nothing more beautiful than a garden in the rain and there's free use of umbrellas for everyone. Sheltered by the surrounding hills, the gardens are usually warm and balmy. Be sure to visit the Gift Shop. Fascinating! Purchase Butchart Gardens seeds of your favorite flowers. Sunshine or shower, plan a visit to these heavenly gardens now!

ROYAL LONDON WAX MUSEUM—in the Crystal Garden Swimming Pool building directly across from the rear of the Empress Hotel, a must in Victoria. See over 100 Josephine Tussaud wax figures, direct from London, England. Life size, "THEY SEEM ALIVE!". Also 37 scenes beautifully and artistically displayed, featuring: Kings, Queens, Presidents, Prime Ministers and many other outstanding world figures. The enchanted fairyland presents a new scene of Snow White and the Dwarfs Grumpy and Sneezy. Also many thrilling and exciting figures can be seen in the chamber of horrors. Open daily 9 a.m. to 10 p.m. including Sundays. 388-4461.

FABLE COTTAGE—Dreamhouse Hideaway becomes visitors delight! Take advantage of this rare opportunity to visit one of the world's most unusual homes. Situated on beautiful Cordova Bay just off Highway 17, a few minutes from city centre. Open daily 9:30 a.m. to dusk. Guided tours.

SALMON FISHING with professional guides. NO SALMON —NO PAY. 22-36 ft. cabin launches, everything supplied. For complete details and information phone 652-2211. GILBERT'S BOATS & GUIDE SERVICE at Brentwood Bay, only 15 miles from Victoria.

UNDERSEA GARDENS—See the beautiful and mysterious world on the ocean floor through windows under the sea. Over 3,000 marine creatures in their natural ocean habitat. Special scuba diving show every hour! Octopus, sea flowers, 10 a.m. to 9 p.m. daily. Oak Bay Marina.

A.J.'s—Dining by Trakadas from 5 p.m. nightly. Dancing after 9 p.m. till 2:30 a.m. except Saturday when we close at 1 a.m. Open weekdays for lunch. Closed Sunday. 500 Fort St. Phone 383-4131 or 383-4132.

THE OLD FORGE—Two floor shows nightly, dancing 'til 2 a.m. in luxurious surroundings — one of Canada's top night spots. 24-Hour reservation service. Phone 383-4913. Situated at Douglas and Courtney Street.

WATER TOURS—Victoria Harbour and Esquimalt Naval Base. Nine trips daily from 10:30 a.m.; sunset tour, 6:15 p.m. Opposite Empress Hotel. 383-4513, 384-7818.

Entertainment Nightly
LULU-BELLE and KEN PEAKER
Gay Nineties Spare Rib House
World Famous Spare Ribs
CHERRY BANK HOTEL
Where Ken Peaker Plays Nightly
595 BURDETT 385-5300

COMING THURSDAY
CHICKEN DELIGHT
1¢ SALE
3 p.m. - 12 midnight
807 FORT STREET

THE CENTURY INN Features
The RICK REYNOLDS TRIO
Mon. - Sat., No Cover, 7 - 10 p.m.
Five-Course Dinners from $2.95
THE PERSIAN ROOM
383-1151 FREE PARKING
Coming Soon "The Buffet of the Century"

The RED LION INN
Ken G. Hole, Innkeeper
An exciting combination of talent
"For This Week Only"
BRIAN ANDERSON and THE VAN-ISLES
with the Irv Lang Quartet
2 SHOWS NIGHTLY 8:30 - 12:30
RESERVATIONS: 385-3366
(Division of D.M.D)

The Old FORGE
"Where Victoria's Action Is"
REX CASTLE and his "Little People Act"
ELLEN SUTTON "The Echo of Genius in Voice"
2 Shows on Weekdays Nightly, 11 p.m. and 1 a.m.
3 Shows on Saturdays 8 and 10 p.m. and midnight
See Entertainment Guide
DANCING TO THE FOUNDRY BRASS
Nightly in The Old Forge
Plus "THE PHARAOHS" Thurs., Fri. and Sat. in The "Ore Room"
For You Rock and Roll Fans . . . Continuous Dancing In Two Rooms
SATURDAY NIGHT OPEN 6:30 P.M. Early Dinner Show SPECIAL DINNER for those who arrive before 8 p.m. only $1 cover charge. $1 per person extra gives you full course "Baron of Beef Buffet." Come and make a night of it. 24-hour reservations. 383-4913.
Strathcona Hotel, Douglas and Courtney Streets

ENDS TONIGHT
THIRD IN MUSICAL SERIES
TILL THE CLOUDS ROLL BY
An M-G-M PICTURE IN TECHNICOLOR!
Van JOHNSON • Judy GARLAND • Frank SINATRA
June ALLYSON • Robert WALKER • Dinah SHORE
Kathryn GRAYSON • Van HEFLIN
with LUCILLE BREMER • LENA HORNE
ANGELA LANSBURY • TONY MARTIN
VIRGINIA O'BRIEN
7:00 and 9:00 Nightly
EVENINGS: Adults $1.00, Students .75, Children .50, Golden Age .75
OAK BAY 2184 OAK BAY AVE 383-2943
MATINEES: Adults .75, Students .50, Children .50, Golden Age .50
Wed., Thurs., Fri., Sat. Only
Glowing With Warmth And Wonder
BORN FREE
Produced by SAM JAFFE and PAUL RADIN
PANAVISION® COLUMBIACOLOR

'Bellies Gain Final On Rookie's Goal

VANCOUVER — Rookie Wayne Goss fired the winning goal while his team was short-handed Sunday to give New Westminster Salmonbellies a 7-6 victory over Vancouver Carlings in the deciding game of the best-of-seven Western Division semi-final of National Lacrosse Association playoffs.

Performing in a penalty-killing role while chalmate Ken Winnicki was in the penalty box, Goss broke loose to take a pass from John Shmyr and bounce a shot past Vancouver goalie Don Hamilton with four minutes remaining.

Victory sent the Salmonbellies against Portland Adanacs in a best-of-seven division final that starts tonight in New Westminster. The series will continue Thursday and Saturday on the same floor before shifting to Portland Sept. 30.

CARLS TIE SCORE

New Westminster held a 6-4 lead going into the final period of Sunday's game, but Vancouver bounced back to tie the score on a pair of power-play goals by Bob Salt.

Schmyr and playing-coach Cliff Sepka each scored twice for Salmonbellies while Wayne Shuttleworth and Paul Parnell added single tallies before 1,736 fans.

New Westminster	G	A	P	Vancouver	G	A	P
Wallis	0	1	0	Hamilton	0	0	0
Shuttleworth	1	2	2	Nelson	0	0	0
Shmyr	2	1	3	Rawson	0	0	0
Lynch	0	0	3	Robinson	0	0	0
Brownlie	0	0	2	Barbour	0	2	2
Parnell	1	1	0	Warick	0	2	0
Henry	0	1	4	Davidson	1	0	0
Tory	0	0	0	Cloffitto	0	0	0
Tyler	0	0	0	Stevens	1	0	0
Winnicki	0	0	4	Hemmerling	1	0	0
W. Goss	1	1	2	Black	0	2	2
Oddy	0	2	2	Nagy	0	0	0
E. Goss	0	0	0	McDonald	1	0	0
Flaten	0	0	0	Salt	2	0	0
Matheson	0	0	0	Babcock	0	1	0
Bell	0	0	2	Fredrickson	0	2	2
Sepka	2	0	0	Liebscher	0	0	2
Norman	0	0	0	Dickinson	0	0	2
				Chapman	0	0	0
Totals	7	8	20	Totals	6	9	17

Shots stopped:

By Wallis	9	10	6	—25
By Hamilton	8	15	6	—29

Score by periods:

New Westminster	1	5	1	—7
Vancouver	1	3	2	—6

★ ★ ★

Rampaging Olympics Drub Weary Lakers

DETROIT (CP)—Detroit Olympics drubbed Peterborough Lakers 26-9 Sunday night in the opening game of the Eastern Division final in National Lacrosse Association playoffs.

Playing before a crowd of 1,911, the Olympics outclassed the weary Lakers, who were playing their fifth game in seven nights.

Peterborough had reached the final Saturday night at home by nipping Montreal Canadiens 9-7 to take the semi-final series four games to three.

Ross Jones and Gaylord Powless each scored four goals for Olympics in Sunday's game.

Gorge Molsons Gain Semi-Final

Gorge Molsons shut out Red Lion Inn, 11-0, Sunday at Heywood Avenue Park in Sunday action in Victoria and District Soccer League to advance to the McGavin Cup competition semi-final against Canadian Scottish next Saturday.

In the other semi-final, Victoria Wests will meet Tally Ho on Sunday.

TIED FOR LEAD

Rick Lamoureux scored four goals and Dan Lawson scored three to lead Gorge to the victory, John Tregear with two and Mark Robb and Bill Walker with one goal each rounded out the scoring.

In second division action, Hotspurs, Royals and Suburban Motors all scored their second victories without a loss to remain in a tie for the league lead.

Hotspurs, lead by Ross Swanton who scored two goals, defeated Kings Hotel, 5-1.

Royals blanked Falcons, 5-0, on three goals by Bill Brown and two by Rick Miller.

Suburban Motors had the toughest time of the three, beating Gorge, 3-1, on the strength of a two-goal performance by Albert Lima.

In other second division games, Saints and Colony battled to a 4-4 tie, Tillicum won out over Victoria West, 6-4, in a high-scoring match and Saanich tied London SC, 4-4.

University Norsemen, who defaulted their first season match last Sunday, trounced luckless Institute of Adult Studies, 16-0, with Pete Demchuk scoring five goals and Bill Kennedy adding four to the onslaught. Institute of Adult Studies have been held scoreless in their two matches while allowing their opposition 34 goals.

	P	W	L	T	F	A	P
Hotspurs	2	2	0	0	12	1	4
Royals	2	2	0	0	5	2	4
Suburban Motors	2	2	0	0	6	3	4
Saints	2	1	0	1	11	5	3
London SC	2	1	0	1	9	5	3
Colony	2	1	0	1	4	4	3
Norsemen	2	1	1	0	16	9	2
Tillicums	2	1	1	0	8	7	2
Saanich	2	0	1	1	6	7	1
Victoria West	2	0	1	1	6	8	1
Gorge	2	0	1	1	3	5	1
Kings Hotel	2	0	2	0	2	9	0
Falcons	2	0	2	0	1	12	0
Adult Studies	2	0	2	0	0	34	0

Suburban (3) — Albert Lima 2, John Cravetta; Gorge (1)—Vern Black.

Saints (4) — Steve Novak 3, Hemang Brito; Colony (4)—Andy Cuhl, Nirmal Shahl, Ian Thomson, Gregg Williams.

Hotspurs (5)—Ross Swanton 2, Louis Mancevelli, Wes MacKay, Bill Lewis; Kings (1)

Royals (5)—Bill Brown 2, Rick Miller 2; Falcons—no score.

Tillicums (6)—Flay Hall 3, Ian Stewart 2, Ken Squires; Victoria West (4)—Ron Pietrychowski, Len Hayes, Keith Todd, Maurice Bunyan.

Saanich (4) — Mike Gabriel 2, Dan Henry 2; London SC (4)—Dave Holland, Wayne Slack, Brent Russell, Jim Walshaw.

Norsemen (16)—Pete Demchuk 5, Bill Kennedy 4, Dave Fish 2, Tony Cocking 2, Steve Barnes, Dave Fuller, Ralph Storey; Adult Studies—no score.

Bill Wakeham Sets Record To Win Title

Bill Wakeham, of Gorge Vale Golf and Country Club 1968 B.C. Open champion, fired a two-under-par 70 Saturday, breaking Dave Mick's two-month-old competitive course record, to win the annual Glen Meadows open golf tournament by five strokes over Oak Bay's Vaughan Trapp and six over Lyle Crawford of Vancouver.

Southpaw Hal Jacobson of the host club was low amateur, shooting a 75 to beat Gord Whan of Cowichan and Gord Williams of Victoria, who both finished with 78s.

Low net for the amateurs was won by Rex Cox of Gregarrah Golf Club with 71, two shots better than Glen Meadows' Ernie Salt, Bill Wellman of King City, Calif. and Al Forward of Cowichan.

TELMAC
CLOSE-OUT
EVERYTHING
Make an Offer!
844 FORT

Advertisement

Why Can't You Remember

A noted publisher in Chicago reports there is a simple technique for acquiring a powerful memory which can pay you real dividends in both business and social advancement and works like magic to give you added poise, necessary self-confidence and greater popularity.

According to this publisher, many people do not realize how much they could influence others simply by remembering accurately everything they see, hear, or read. Whether in business, at social functions or even in casual conversations with new acquaintances, there are ways in which you can dominate each situation by your ability to remember.

To acquaint the readers of this paper with the easy-to-follow rules for developing skill in remembering anything you choose to remember, the publishers have printed full details of their self-training method in a new booklet, "Adventures in Memory," which will be mailed free to anyone who requests it. No obligation. Send your name and address to: Memory Studies, 835 Diversey Parkway, Dept. 143-319, Chicago, Ill. 60614. A postcard will do.

How to tell your son the facts of life *insurance.*

Begin by explaining that life insurance is the surest form of saving . . . and the earlier he starts, the easier it will be. Then, tell him how, through Excelsior Life *permanent personal* insurance, he'll have the financial independence he needs (because policy cash values keep increasing). Explain too, how he can build an immediate estate by purchasing an adequate amount of life insurance when he's young *and in good health.* Talk it over. Then contact an Excelsior Life representative. He'll offer excellent advice on you son's *permanent personal* life insurance needs.

the EXCELSIOR LIFE Insurance Company
BRANCHES FROM COAST TO COAST IN CANADA

Win a Chevron European Holiday

London...Paris...Copenhagen ...Vienna...Zurich...or Frankfurt

Via AIR CANADA *Western Arrow*

Your chance of the vacation of a lifetime for two people in one of these six glamorous European cities! Return flight from Vancouver on luxurious AIR CANADA jets, including famous Western Arrow service (non-stop to Europe in 9 hours). Two weeks accommodation. Stopover privileges on scheduled AIR CANADA routes. Prizes will be awarded monthly through December 1968 and winners may travel any time up to May 1970.

Simply pick up a free Entry Form each time you visit a Chevron Dealer or Standard Station, complete it and mail it right away. Every Entry Form submitted gives you another chance of winning–so swing in often at the sign of the Chevron. Hundreds of attractive daily prizes, too (including Arpege Perfume for the ladies). Get in on these exciting CHEVRON-STANDARD/AIR CANADA opportunities to "jet away to Europe" at–

CHEVRON DEALERS
STANDARD STATIONS

MORGAN

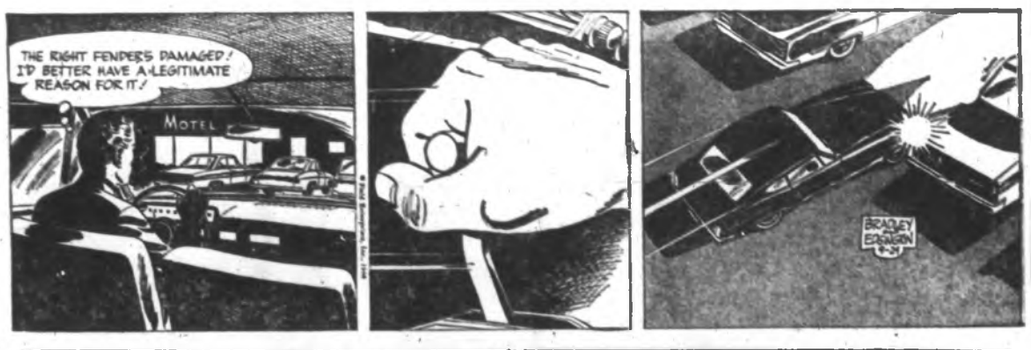

HI and LOIS

KERRY DRAKE

ARCHIE

LIL ABNER

JUDGE PARKER

BLONDIE

RIP KIRBY

POGO

MARY WORTH

Garden Notes

It's Cabbage Time

By M. V. CHESNUT

Plants of spring cabbage which were raised from seed sown in summer should be big enough now to be planted out in the spot where they are to stand through the winter.

One of the best spots to use for this purpose is the ground where potatoes have been lifted; because of the cultivating, earthing up and constant hoeing required by potatoes, the site should be free from weeds, well worked and "in good tilth" by now and in splendid shape to take the cabbage plants. It needs only to be raked level and trodden firmly to make it ready.

★ ★ ★

It would be a mistake to dig in manure or scatter chemical fertilizer before setting out your cabbage plants, as this would tend to produce a lush, sappy type of growth which would be too soft and vulernable to winter frosts and storms.

Instead, apply all the wood ashes you can lay your hands on — up to two cupfuls per plant — for the potash they contain is invaluable for hardening up the plants and conditioning them to withstand the rigors of winter winds and low temperatures.

If the potatoes you harvested from the plot were clean-skinned and free from scab, you can take it for granted there isn't enough lime in the soil to make a good cabbage crop. A well-limed soil which produces good cabbages will nearly always give you scabby potatoes.

★ ★ ★

If your spuds were clean, it will be necessary to give the ground a good dressing of lime along with the wood ashes. Apply either two cupfuls of hydrated lime per square yard, or double this dosage if the coarser, milder pulverized limestone is used.

Just scatter it evenly on the surface and scratch it in shallowly with the rake. If wood ashes are not available to you, buy either the sulphate of potash, or as second choice, muriate of potash, and mix with the lime before spreading at the rate of 1½ cupfuls per bucketful of lime.

These potash salts are cheaper from a garden supply shop or a flour and feed store than from the pharmacy.

Under ordinary growing conditions, I am a great believer in giving my plants plenty of elbow room in which to develop properly, and at other seasons of the year I would space my cabbage plants 26 inches apart in the row, with the rows 4 feet apart.

★ ★ ★

It seems to me, though, that plants which are to stand outdoors through the winter get along better when they are huddled somewhat closer together. A closer spacing than customary gives the plants some mutual protection from frost and chilling wind.

In the fall planting of spring cabbage, therefore, I space my rows only two feet apart, with the plants 18 inches apart in the row.

If you are buying cabbage plants for setting out, I don't think you can beat the English variety Flowers of Spring. Savoy cabbage, with dark green, heavily crumpled leaves, is more winter-resistant than Flowers of Spring, but I find it rather tough in texture.

Moreover, in districts where there is much soot and dirt in the air, the waved and crumpled leaves of the savoys become very dirty and are hard to wash.

ART BUCHWALD Plots a Course

Campaign Going Well, But . . .

WASHINGTON — Vice President Hubert Humphrey's campaign has been going very well. The only fear the Humphrey strategists have is that the Democrats will get overconfident and let up during the final weeks of the campaign.

"I don't think we should consider Humphrey's election in the bag," one of his advisors said at a meeting the other day. "There's still a lot we can do between now and November."

★ ★ ★

"I agree," said another advisor. "The vice president is so optimistic about getting elected that it could get on people's nerves."

"The thing we've got to do is to keep up the interest, and pretend we still have a lot to fear from Nixon."

"That's all well and good," a speechwriter said, "But how do we do it?"

"I think we should have a debate," someone said. "It could make people think we're worried."

"Nixon refuses to debate."

"I'm not talking about Nixon. I'm taling about Humphrey debating President Johnson."

★ ★ ★

"Say, that's a good idea. If Humphrey debates Johnson, Wallace can't ask for equal time."

"Will Johnson do it?"

"Sure he will. He's been disagreeing with Humphrey since the vice president was nominated. I'm sure he'd be delighted to meet him face to face on television. It will give the people a chance to decide who is right on Vietnam — Johnson or Humphrey."

"Good. I'll follow up on it. Now I know the campaign is going well, but is there anything we can do to improve it?"

"I don't know if it's too late, but one of the problems we're having is that the vice president keeps insisting he's his own man, that he's not beholden to the policies of the previous administration. This strategy is beginning to backfire in certain places."

"Why?"

"Well, some people are really concerned that Humphrey will be his own man if he gets in."

★ ★ ★

"I don't understand."

"Suppose he calls Soviet Premier Kosygin a 'Fearless Fosdick.' That could cause some international repercussions. Or suppose he refers to Charles de Gaulle as a 'hardliner.' De Gaulle might close down the Paris peace talks."

"Oh, for heaven's sake, Hubert can always take it back. I think you're just making problems because you're afraid that the vice president is speaking too early."

"I'm in accord," said another adviso. "It's too late to change our basic strategy now. We should concern ourselves with thinking ahead to after Inauguration Day. Let's forget about Nixon and talk about who we want in the cabinet."

★ ★ ★

"I agree. But I don't think anyone should know we're working on it, as they might resent us planning so far ahead."

One of the advisors became adamant. "I still say it's too early to let down on the campaign. Remember what happened in 1948 when Thomas Dewey promised Mrs. Dewey she'd be sleeping in the White House in January of 1949?"

"What happened?"

"Bess Truman got pretty damn mad."

The Rumor World of SHEILAH GRAHAM

'I'll Sign—If I Like It'

HOLLYWOOD — **Anne Bancroft** was asked to confirm the rumors that she will star in the film version of **Gore Vidal's** Myra Breckinridge. It was assumed that she had signed. "I haven't read the script," she replied. "But when they give it to me, I'll sign — if I like it."

★ ★ ★

Cliff Robertson took his tall blonde stepson — from wife **Dina Merrill's first marriage** — to see his new film, Charly. The story and the acting made a deep impression on me and the rest of the audience in the small projection room. Cliff, always a good actor, gives the best performance of his life as the mentally retarded Charly. "I've just come from seeing the baby," he replied in answer to my double congratulations. "We're calling her **Heather**." A good Scotch name to go with Robertson.

★ ★ ★

Lucille Ball plays **Lillian Russel** to **Jackie Gleason's Diamond Jim Brady** in their television special. Lucille, busy with her series, Here's Lucy, also joins **Dean Martin** for a TV version of Guys and Dolls. You know the saying, "the more you have to do the more you can do."

★ ★ ★

Lee Remick pulled a Mia Farrow when, in a fit of pique, she lopped off her shoulder length hair and it is now very short. "I don't like it," Lee confessed, shrugging, "but it'll grow."

★ ★ ★

George Peppard, happy on his 13,500 acres in northern California, says he won't return to Hollywood until he has to work in a film. More and more of the stars prefer to live away from the film city where the smog during the hot spells is horrendous.

★ ★ ★

With her marriage more stable, **Lana Turner** wants to keep working. She will make another film for Warner's Seven-Arts which will release her new movie, The Big Cube. Husband **Bob Eaton** will be the associate producer of her television series with George Hamilton, The Survivors.

★ ★ ★

Producers cannot get **Rod Steiger** until 1970. He will be busy during 1969 with Galileo for **Franco Zeffirelli** and Waterloo for **Dino de Laurentiis**. Rod with wife **Claire Bloom** are hosting a brunch and the showing of Charly in New York this coming weekend. Claire co-stars with **Cliff Robertson** and is excellent as the teacher he falls in love with.

★ ★ ★

Martha Hyer who is usually the heroine, is the heavy in Crossfire with **Roger Moore**, his first feature film since he started his successful Saint series seven years ago. Roger's last movie was prophetically titled Gold of the Seven Saints with **Clint Walker** for Warner Brothers, in those dear long ago days of Maverick, when Roger followed the fighting **James Garner**.

★ ★ ★

William Gargan's autobiography will be published in February by Doubleday. Bill writes of his career on the stage, screen and television and his struggle against the cancer which robbed him of his voice.

★ ★ ★

I was shocked when I read that most actors refuse to make television commercials for the cancer society because they might spoil their chances of cigarette sponsorship.

Cult of Hard Work

SYDNEY HARRIS

The cult of "hard work" is almost a religion in U.S. life. Young men are exhorted to work hard — which is sensible advice, but not for everybody.

Charles Horton Cooley, one of the wisest teachers and broadest thinkers of the last generation, properly pointed out that there are certain talented youngsters to whom one should say:

"Do not strain yourself. Quantity counts little without quality, which is raised by working moderately, though steadily, and by much thinking and planning. Conduct your life intelligently and you will be effective without exhausting effort."

★ ★ ★

What the hard work cultists forget is that life is a long-distance run, not a dash. And the long-distance runner learns how to pace himself, how to save his reserves for the crucial moment.

Many men call their work "the game," but they do not play it as sensibly as expert athletes play their games. A smart tennis player in a tournament is content merely to hold his service in the first set, and applies the pressure only when it counts.

The man who has to work very hard all the time either is driven by deep psychic forces he does not understand, or else is over-matched for his job. In the first case, he is using his work as a substitute for other satisfactions in life; and in the second case, he is heading for a crackup by the time he is in his 40s.

★ ★ ★

And what is wrong with work as a substitute for other satisfactions? Nothing, perhaps, so long as the work continues. But when the man is forced into retirement, then he quickly learns that he has ignored and neglected other aspects of his personality, and he feels lost and restless.

Life must be not only a struggle for success and security; in a wider sense, it must be a preparation for retirement. And this preparation is almost wholly lacking in U.S. society; the man who reaches his goal, and retires, commonly does not know what to do with his new-found freedom.

The opposite of hard work is not laziness; it is leisure. To the classical man, leisure meant the full development of the mind and spirit. But if this is thwarted by 40 years of unremitting hard work, what is the older man left with, either for his own satisfaction, or to pass on to the younger generation?

COMING THURSDAY
CHICKEN DELIGHT
1c SALE
3 p.m. - 12 midnight
807 FORT STREET

W. A. (Bill) HODGSON
Mortgage Manager

Monthly Payments Too High?

Consolidate your bills into one Low Interest-Low Payment Loan. You may borrow up to 90% of your property value, whether your home is paid for or not.

Loan Amount	Payments From
$ 2,500	$ 26.00
$ 5,500	$ 57.00
$10,000	$103.00

These examples based on 15 year Amortization

24-hour Service Phone—385-2458

Byron Price & Associates Ltd. 1314 Quadra St.

Meet our sixth mileage ingredient.

We measure him for a lot more than a uniform.

If he's going to be a Shell dealer, he should be a mileage *expert*. He should be just as effective as those five mileage ingredients in Super Shell.

Does he know the answers?

We don't worry too much about his smile. Or who his brother is. We just care about what he can do for you when you stop at his station.

From our research chemists to our dealers, *mileage is our business*. We think about everything that can help you go farther.

Tire pressure. Spark plugs. Air filter. How fast you drive. The way you drive. These are just a few of the factors that affect mileage.

We make sure every Shell dealer knows them. And a lot more. So when he fills your tank, the mileage ingredients in Super Shell can *really* show off.

5 ingredients for good mileage

Super Shell has *five* ingredients for good mileage.

(1) *Platformate* contains petroleum molecules with extra energy built into them.

(2) *TCP* works to keep spark plugs from misfiring.

(3) *Butane* helps give fast starts. (The faster you start, the less gasoline you use before you get going.)

(4) A *detergent* fights the deposits that can build up inside the carburetor. These deposits hurt your mileage.

(5) *Mixed Pentanes* help your engine warm up quickly to prevent misfiring, bucking, coughing *and* wasted fuel.

You get good mileage from these five ingredients in Super Shell. You can get even better mileage with the help of our *sixth* ingredient.

Mileage is his business.

Try him—if you'd like to go farther.

SHELL

Mileage is our business

Rebel Mowat Rides Last Bus

City Loses a Friend And Best Salesman

By DON COLLINS

George Neilson (Rebel) Mowat, who spent 46 years on a tourist bus selling Victoria to the world at large, stepped aboard somebody else's tourist bus in Ireland Sunday.

Ironically, it was to be his last ride.

The man who had been written about and talked about over the years as Victoria's top booster, suffered an attack after switching to the role of tourist.

* * *

An operation failed to save his life. His age was reported as 65.

Rebel, who retired after driving his last Gray Line sightseeing bus here Feb. 10, was on the last lap of a globe-circling trip with his wife, Estelle. They had expected to be home Oct. 26.

The man's nickname, Rebel, goes back to his school days at South Park, and the Brooklyn accent with which he made his colorful tourist pitches goes even beyond that. Although he came to Victoria from his native Brooklyn at 10, he never lost the accent.

* * *

He learned much about Victoria and its history, and over the years passed all that he knew on to the countless thousands of tourists who rode his bus.

He had been described at various times as kindly, witty and colorful. Beyond that, he was a brave man.

He received the Royal Humane Society medal for saving the lives of two girls at Goodacre Lake. Years later he saved a man from drowning at Brentwood. The man turned out to be the brother-in-law of one of the girls.

During the 1930s he formed a clown baseball team, dubbed it Cox's Army, and eventually attracted crowds of 10,000.

He has been credited with raising thousands of dollars for Queen Alexandra Solarium by establishing wishing wells. The first was at the Butchart Gardens.

His comic ball team once staged a benefit for a ball player who had been bedridden two years as the result of an injury. Another benefit followed, and the money was used for an operation in Montreal that restored the player to good health.

* * *

Rebel has been described as having a wide range of friends that took in premiers and newsboys. He treated all as equals.

Many of the tourists who rode his bus found the colorful guide hard to forget. They continued to write to him. He received Christmas greetings in Japanese, Spanish and Italian.

On one occasion he was offered a job as a circus ringmaster, but declined with the claim that he preferred to remain in the Victoria "ring."

* * *

One man who referred Monday to Rebel's death as a "great loss to the community," was former Victoria alderman Geoffrey Edgelow, who said:

"Victoria has lost one of its most original and most enthusiastic promoters."

Mr. Mowat's body is being shipped to Victoria, McCall Brothers funeral home announced Monday. Funeral arrangements will be announced.

Surviving, in addition to his wife, are two daughters, Mrs. Wendy Brears and Mrs. Marilyn Hilton, both of Langford.

Mowat as Victorians knew him

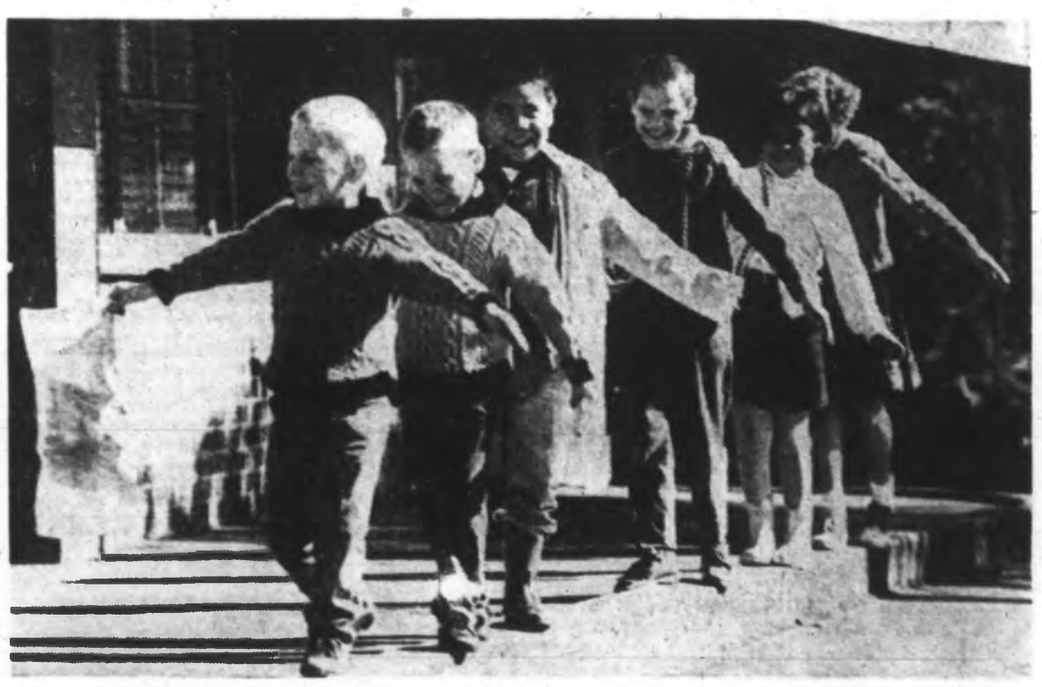

Blanshard Balancers

Age-old-game of follow-the-leader is played daily by six Blanshard Street school students as they wend their way homeward about 3:30 p.m. and practise curb balancing. Happy youngsters, from left, Glenn Wicks, Jamie Wicks, Alvin Child, Donald Wicks, Cheryl Child and Pamela Wicks.—(William E. John)

B.C. Adds Classrooms

School, Road Starting

By IAN STREET, Legislative Reporter

Authority has been given by the provincial government's treasury board for financing of the first phase of the long - promised new Greater Victoria vocational school and improvements to the West Coast road to Port Renfrew.

The projects—together with construction of a special unit for Brannan Lake Industrial School near Nanaimo —were included in a list announced Monday by treasury board chairman Premier Bennett.

Another brief announcement said the board has authorized an additional $8,000,000 for construction of new classroom in various school districts throughout the province.

SPECIAL AGENCY

Financing will be through the Crown agency set up for this purpose, B.C School Districts Capital Financing Authority.

All other details concerning the sale of debentures will be fixed by cabinet order-in-council, presumably approved Monday afternoon and scheduled for release when given formal approval by the lieutenant-governor.

WORKSHOP COMPLEX

The initial phase of the Greater Victoria vocational school, costing an estimated $2,285,000 calls for construction of a workshop complex.

The project is estimated to cost an eventual $4,500,000, and will rise on Interurban Road, north of the Wilkinson Road provincial jail and west of Royal Oak.

The school has been promised by the government since 1963 and has been the source of frequent lobbying by capital region school boards.

IF AVAILABLE

Last winter the school boards surveyed senior high school students and reported 788 youngsters had indicated they would take post-secondary vocational training if it were available.

The special unit at Brannan Lake, which officials said would include a receiving centre and facilities for parents who come to visit their boys, is expected to cost $173,000.

FIGURE GIVEN

The release from the premier's office gave no details of the work to be done while announcing $100,000 would be spent on improvements to the Jordan River-Port Renfrew road.

However, Herbert Bruch, Socred MLA for Esquimalt, later announced the money would be spent this fall and winter on regravelling the road surface, reducing extreme gradients at a number of creek crossings, and improving approaches to several bridges.

UVic Registrations Near 4,900 Mark

Enrolment at the University of Victoria approached the expected 4,900 mark Monday as late registrations continued to arrive.

Registrar Ronald Ferry said a close tally won't be available until the end of the week. If registrations hits 4,900, it will represent a 30-per-cent increase over last year's total.

New-Law Echo:

Some May Need Driving Courses

Motorists who run afoul of the new law abolishing minor traffic fines, which comes into effect in Greater Victoria Oct. 1, may find themselves obliged to take defensive driving courses, Attorney-General Leslie Peterson said Monday.

As part of its public education program, the government last Friday disclosed details of the demerit points system under which the province's driver licence control program now operates.

Mr. Peterson said that, when a motorist has accumulated six points, he receives a warning letter from the superintendent of motor vehicles. When he has accumulated nine points, a motorist must show cause why his licence should not be suspended.

He said the motorist can ask and be given a hearing. After it, he may be placed on probation or find his licence suspended for anywhere up to five years.

In some instances, Mr. Peterson said, a defensive driving course would replace the suspension.

Such courses are available in at least 20 B.C. school districts. The Greater Victoria and Saanich school districts have theirs under adult education and think they can provide instructors for "any number" of people referred from the points program.

First Shelbourne Centre Property

'Key' Lot Purchase Urged

By DON GAIN

Purchase of the first property for Saanich's Shelbourne Centre Plan was recommended Monday night by the lands and planning committee.

The plan was drawn up by the planning department in January, 1967.

"We're happy it's getting under way now and we'll be looking forward to completing the rest of the property acquisition and implementing the whole first stage of the plan," planner Tom Loney said after the meeting.

APARTMENT ZONE

The plan, in addition to other recommendations, calls for formation of an apartment zone on both sides of Shelbourne between Cedar Hill Cross Road and Mortimer.

Purchase was recommended Monday night of what Mr. Loney called "the key piece of what we went to acquire," a lot on the west side of Shelbourne opposite Midgard for $8,100.

Adjoining lots are to be replotted and formed into apartment sites and Bowker Creek, which flows through the properties, will eventually be rerouted.

'ON OUR WAY'

"It's going to take time to do all this," Mr. Loney said, "but we're on our way."

The committee also saw a "schematic" plan for the Lambrick Estate.

"It's in schematic form and we can't go ahead with it until we get cost figures," Mr. Loney said. "There are various questions which have to be threshed out before we talk about zoning or approval of the plan."

CONSULTATION

He said he would be talking to the architects and engineers this week about the plan.

It calls for location of a school on the west boundary of the estate with a park east of it. There are two alternate sites for the Gordon Head Community Centre, one north of the school, the other north of the park.

PROPERTY EXCHANGE

The school board would be offered the school site in exchange for an approximately equivalent property at McMorran and Tyndall.

The school site could be sewered at reasonable cost and the community centre would have immediate access on Torquay, Mr. Loney said. The school is not scheduled to be built for from three to five years, he said.

The plan is being referred to the joint school-municipal committee and the special Gordon Head Community Centre committee for further work.

Sales Pitch

UVic students who practised Monday for annual logaw at Clover Point Saturday were, from left, Rick Donald, Susanne Aspestrand, Tony Peyton and Neil Rawnsley. Sawing starts at 8 a.m. and wood will be on sale from noon to 4:30 p.m. Students collected more than $300 last year and didn't lose any ties, as Peyton seems likely to do.—(Robin Clarke)

Saanich Trustees Give Aid But Doubt Responsibility

By BILL STAVDAL

The Saanich school board agreed Monday to provide financial aid to four needy students, but only after questioning whether it ought to be the responsibility of the Family and Children's Service.

The board approved requests by two school principals for grants to provide workbooks and textbook rental fees for youngsters in junior high school.

North Saanich representative Charles MacNeill suggested the matter should be dealt with by the Family and Children's Service and found support from several other trustees.

'NOT OUR JOB'

"It's not our job to decide whether these people are needy," commented trustee Rubymay Parrott.

However, the board decided to grant the aid immediately and seek clarification from the Family and Children's Service. Only Mr. MacNeill and John Armstrong opposed the aid.

In other business, the board was told that the education department has refused permission to spend $6,500 on renovations to the school board office and paving around it.

Bryan Shaw, superintendent of buildings and grounds, reported vandalism at Mt. Newton, North Saanich, Sidney and Deep Cove schools.

Five out of six trustees present at Monday's meeting expressed approval of new teaching methods being tried at Beaver Lake elementary school by principal James Chow.

Mr. Chow told the board he is working toward elimination of grades in the five-room school.

The curriculum remains within regular B.C. courses, he added.

AT OWN SPEED

Children at Beaver Lake elementary learn at their own speed, and older children help younger ones.

"The emphasis is on self-direction and self-discipline," said the principal.

Only trustee Armstrong voiced doubts about the experiment.

"Do you feel that at the end of Grade 7 you will have produced a better product?" he asked. Mr. Chow said he thought he would.

Seen In Passing

Gladys Crowhurst brushing her hair . . . A hairdresser in Sidney, she lives at 10145 3rd Street with her husband **Don**, who works for the Liquor Control Board. **Gladys'** hobby is music.) **Bob Cooper** getting in plenty of practice for the leaf-raking season . . . **Bernice Packford** working hard at the office . . . **Frank Jackson** seeing his sister off at the airport . . . **Bev Smalley** enjoying her wedding anniversary . . . **John Beattie** admiring his wash job on his car . . . **Evelyn Andrews** and **Florence Burd** preparing for a church bazaar . . . **Vic Belknap** making a homemade pizza.

Gladys

Grant Deadline

Deadline for applications for grants from B.C.'s Centennial Cultural Fund is Oct. 4, chairman W. H. Murray said Saturday.

Shingle Workers

Mill Strike Votes Due Within Days

A government-supervised strike vote involving some 150 workers at two Victoria shingle mills is expected within the next four to 10 days, a union spokesman said Monday night.

Such action was favored by about 95 per cent of the workers who turned up at a meeting Sunday, William Bell said. Mr. Bell is president of the Victoria local of the Shingle Weavers Union, which is chartered by the United Brotherhood of Carpenters.

He said negotiations with Forest Industrial Relations broke off after a quick session Monday in lieu of the forthcoming strike vote.

* * *

"The feeling was that it wouldn't be worthwhile continuing talks until after the result of the vote is known," he said.

The plants involved are Smith Cedar Products and McCarter Shingle and Shake. Bargaining on their behalf is F.I.R.

For the first time, the shingle workers covered by the carpenters union say they are not willing to fall in line with the pattern set by the IWA pact. The IWA members will get 36 cents over two years on top of a $2.76 an hour base pay.

* * *

Top scale for shingle and shake sawyers is $40 a day, according to the Victoria local. Some sawyers are said to be earning well above scale on the mainland—as much as $60 a day.

Victoria Firm Given Jubilee Lab Project

The contract for building a new laboratory at Royal Jubilee Hospital has been awarded to the Victoria firm of Farmer Construction, the Amalgamated Construction Association of B.C. said Monday.

The Farmer bid of $498,880 was the lowest of six tenders opened at the hospital last week. Highest bid was $574,000.

Russian Ship Shadows Canadians

Cat-Mouse Game Continues

EMON BONAVENTURE (CP) — NATO and Russian forces are playing a tactical cat-and-mouse game over a vast stretch of the North Atlantic as a 100-ship allied fleet manoeuvres in its biggest sea-air excercises in four years.

As this was written, a Russian destroyer was bobbing along in the wake of this aircraft carrier — sometimes in sight — and two reconnaissance planes from somewhere northern Russia had just circled the Bonaventure.

COMRADES VISIT

—The Canadian ship has had the comradely attention of the Russians almost from the time she left Belfast to join the armada converging from nine countries for exercise Silver Tower, which opened last week.

The destroyer picked her up soon after she entered the Atlantic and has stayed closely on her trail ever since.

Wednesday the first aerial visitors looked over the Bonaventure. Those arriving passed within a quarter-mile of the carrier. The Canadians have officially ignored the Russian units, which have been playing a passive observant role and not getting in the way of NATO craft.

But the action wasn't confined to the high seas. In Ottawa, External Affairs Minister Mitchell Sharp denied that Canada has received specific representations from outher countries against any reduction in Canada's NATO forces.

He also denied, in reply to a Commons question by John Diefenbaker (PC-Prince Albert), that Britain has sent Canada a note of "strong protest" against possible reduction of Canadian forces in Europe.

The government came under renewed opposition questioning about its intentions for the troops in Europe, tied to the Ottawa visit of Secretary-General Manlio Brosio of NATO.

Brosio said Monday he believes any reduction in the armed strength of the Atlantic alliance at present would be detrimental to Western security.

PINT CLEARED

At a press conference, however, he made it clear that in talks with Canadian leaders he had not sought assurance that Canada will maintain the strength of its forces now committed to Europe.

Elsewhere:

● In Washington, State Secretary Dean Rusk suggested NATO foreign ministers meet with him in New York Oct. 7 to discuss the changed situation in Europe following the Soviet-led invasion of Czechoslovakia.

Department press officer Robert McCloskey stressed that the meeting of NATO foreign ministers would not substitute for the regular ministerial council meeting in December.

● An external affairs department spokesman in Ottawa said Sharp hopes to confer with Rusk on the European situation while at the UN next week.

Sharp is also expected to confer with other NATO foreign ministers. He'll be in New York Oct. 1 to 10 for the UN General Assembly session.

The external affairs minister is also expected to participate in the proposed Oct. 7 meeting of NATO foreign ministers, if a suitable time of day can be agreed upon.

Mr. Sharp is understood to have a long-standing angagement in New York the night of Oct. 7.

* * *

Bourgault

* * *

Moscow Stronger In Mediterranean

LONDON (UPI) — The Soviet Union is reinforcing its fleet in the strategic Mediterranean, diplomatic reports said Monday.

Several warships, including two missile-carrying destroyers and a helicopter carrier, last week passed the Dardanelles Straits in the direction of the Mediterranean, the reports said.

The move, coming at a time of increasing Mideast tension between Soviet-backed Arabs and Israel, has caused anxiety in allied quarters.

Soviet intentions in the Middle East at present remain a mystery to Western diplomats. Moscow has left no doubt it stands firmly behind Egypt and other Arab nations but what is not clear is to what extent Moscow is prepared to back a major war in the area, now or later.

The Soviet naval buildup in the Mediterranean goes back to the pre-June 1967 Mideast war.

The strength of the Soviet fleet there is estimated at around 50 vessels, including rocket-equipped destoyers and cruisers and supply ships to maintain them.

Dawson

Detention Probes To Extend

Minister Without Portfolio Mrs. Isabel Dawson said Monday she would extend her current investigations into juvenile detention facilities from B.C. to Alberta and Manitoba in the near future. No schedule has been arranged so far.

She completed a three-day stay in Brannan Lake School for Boys, near Nanaimo, last week and said in an interview she found "the over-all picture" quite satisfactory, as she had during an earlier visit to the Willingdon School for Girls in Burnaby.

The problems of overcrowding that have plagued Brannan Lake are now being solved by the use of trailers to handle overflow, she said.

Courtroom Parade

Drinking Held Cause Of Lengthy Record

"It seems you have spent most of your life in prison," Magistrate William Ostler told Roy M. Lindley, 62, of no fixed address, who pleaded guilty Monday in Central Magistrate's Court to four charges of theft.

Prosecutor Corey Stolte read part of the accused's previous record after telling court, "It is one of the longest criminal records I've ever seen."

He had read charges and convictions totalling 14 years' imprisonment, and involving several provinces, when the magistrate asked how far back the record dated. He was told 1929.

The accuse said he knew his problem was alcohol and asked he be recommended for treatment.

Articles involved in the latest charges were a wrist watch, a travel alarm clock, binoculars, two radios, a toaster, and a carton of cigarettes taken from four stores between Sept. 18 and 22.

Court was told Lindley had just been released from prison Sept. 19.

He was sentenced to two years on each of three charges of theft over $50, and three months on the charge of theft under $50, all consecutive with recommendation to Alouette River for rehabilitation.

□

Thomas A. Boyle, 20, of 1429 Vining, pleaded guilty Monday to attempted theft under $50 and was remanded to Oct. 1 for a presentence report.

Constable Ronald R. Stewart told court the accused said he attempted to take $15 from the till of the Pacific 66 service station at 1950 Oak Bay on Sept. 22 to pay his back rent.

□

Nancy K. Balogh, 2739 Winster, pleaded guilty Monday to a charge of arson involving a fire at her home Sept. 15.

Constable James N. Shrumpf told court she admitted setting newspapers afire in a bed and couch.

Between $2,000 and $2,500 damage was reported to the home, which is in both her name and her husband's.

Magistrate Ostler remanded her until Oct. 1 for a presentence report.

□

Thomas C. Morrison, of Suite 2, 314 Goldstream, pleaded guilty Monday to a charge of failure to remain at the scene of an accident Sept. 22.

Court heard that he was driving east on Johnson when his car hit a parked car, causing a chain collision involving parking meters and another parked car.

He and a companion fled from the scene on foot.

Damage was estimated at $1,200 to the vehicles and $400 in other property damage.

Morrison was fined $400 and had his licence suspended.

□

Three men pleaded guilty to consuming alcohol in a public place and were fined $50 each Monday.

George M. Anderson of 550 Johnson, James P. Clark and Pius Fortune, both of 1312 Government, were observed drinking wine in the E. & N. Railway yard Oct. 6.

□

Robert I. Child, 19, 2924 Seaview, pleaded guilty to impaired driving and being a minor in possession of alcohol.

Court was told Child was found at the A. & W. drive-in, 1921 Oak Bay, with 15 bottles of beer in his car.

Magistrate Ostler fined him $300 and suspended his licence on the first charge, and fined him $25 on the second charge.

□

Five young people were charged in separate cases Monday with being minors in possession of alcohol. All pleaded guilty and were fined $35 each.

They were: Harley L. McKinnon, 19, of CFB Esquimalt; Darlene L. Streeton, 19, of 1203 Colville; Len J. Thomas, 20, of 3018 Island View; Lorne Barneswell, 18, of 915 Dunsmuir; and Stephen Trace, 19, of 4251 Blenkinsop.

□

Fined Monday for careless driving: John Rheault, 26, of 2855 Nanaimo, $35; John W. Grant, 25, of 4580 West Saanich, $35; Catherine Cumberland, 52, of 874 Royal Oak, $35; Alfred Redford, 42, of 1887 Neil, $35; Lutz E. Brokopp, of Vancouver, $35; and Guy S. Irvine of Kamloops, $50 and licence suspended one month.

'Trudeau to Gallows' Cheered

MONTREAL (CP) — Members of the Rassemblement pour l'independance nationale, meeting Saturday to celebrate the eighth anniversary of the separatist party's founding, hurled insults at prominent federal and Quebec politicians but saved most of their invective for Prime Minister Trudeau.

Each reference to the prime minister by speakers at the meeting drew prolonged booing and hissing chants of "Trudeau au poteau" (Trudeau to the gallows).

Pierre Bourgault, leader of the party since 1964, told his audience that Mr. Trudeau is "the prime minister of the English" and a "traitor to French Canada.

He described Premier Daniel Johnson as "the political cancer of Quebec," and the provincial Liberal party of Jean Lesage as "so weak I'm almost ashamed to attack it."

The RIN president and Marcel Chaput, founding president of the party and now a newspaper columnist, angrily criticized a constitutional study made public Friday by the 33-member Chambre de commerce de la province de Quebec.

The study, prepared by 18 prominent French-Canadian businessmen, portrayed separatism as economic disaster for Quebec society and independence as an abstract idea which fails to stand the test of objective analysis.

Mr. Bourgault said the party still has a long way to go to eliminate the problems facing Quebec, and blamed businessmen for most of the province's economic difficulties.

"They took away our national and human rights and placed us in this national, social and economic tragedy," he said. "We respect only those who are respectable and that's not the Chambre de commerce."

* * *

Strolls Fort William, Window Shopping

Bear Enjoys Night on the Town

FORT WILLIAM (CP) — A big black bear decided to do the town during the weekend after a hard summer in the wilderness.

Witnesses said that after scaring a drunk "half to death" behind a hotel Saturday night, the bear sauntered across Arthur Street and nonchalantly ran through the glass door at a service station.

* * *

Collegiate student Jim Murray, the part-time attendant, quickly jumped onto the work bench and scrambled up into the nine-foot-high tire rack. Meanwhile the confused bear concentrated on finding the nearest exit, which eventually turned out to be the same way he had entered.

* * *

The bear made a wide right turn which brought him onto the front lawn of a funeral home. When police finally arrived minutes later they were told the bear had headed north towards Victoria Avenue, to bright lights and action.

He was last observed Saturday evening window shopping at Centennial Square.

* * *

Early Sunday he was observed in the parking lot at Fort William police station. Two constables ran out to nab him but he climbed over a high wire fence with the greatest of ease and disappeared in the vicinity of the Kam River.

Jean Baptistes Back Unilingualism Speech

MONTREAL (CP) — Cultural Affairs Minister Jean-Noel Tremblay's stand for unilingualism in Quebec received support Monday from the nationalist St. Jean Baptiste Society and the Estates General.

Rosaire Morin, president of the Estates General, said French-Canadians are "within their constitutional rights" to demand implementation of unilingualism.

BREATH OF HOPE

Dollard Mathieu, president of the Federation of St. Jean Baptiste Societies said Mr. Tremblay's proposal brings a breath of hope for the threatened French-Canadian culture.

Mr. Morin said the Estates General had passed a resolution last November asking the provincial government to use "radical and concrete" measures to introduce French as the only working language.

Mr. Morin said "English-Quebecers are in this mess now as a result of privileges that were never given to French-Canadians in other provinces."

SCHOOL OPENS

Aime Renaud school in St. Leonard, a Montreal suberb, was opened for classes Monday after a two-week delay because of a language conflict.

The school was slated to teach English-speaking Catholic high school students but a week-long takeover of the school by French-speaking students forced it to continue as a French-language high school.

Under the new arrangements, English-Catholic high school students moved into the new Georges-Etienne Cartier school which was built as an elementary school.

BOYCOTT CONTINUES

A total of 923 French-speaking students from Grades 8 to 11 now are attending Aime Renaud school while 879 English-speaking high school students are attending Georges Etienne Cartier school.

Meanwhile, at the primary grade level, the boycott by English-speaking parents continued. Most of the English-speaking grade school students remained at home rather than attends St. Leonard schools where only classes in French are being given to Grade 1 pupils.

ENGLISH NECESSARY

English is necessary in Quebec because it is the universal language of business, science and politics Jean-Luc Pepin, federal industry and commerce minister, said Sunday in Sherbrooke, Ont.

Teaching of English in Quebec in no way harms French, he said in a speech to the Sherbrooke branch of the French-language Saint Jean Baptiste Society.

'Positive' Encyclical Stand Seen

WINNIPEG (CP) — Roman Catholic bishops in Canada begin today to draft a statement on the Pope's encyclical which includes a ban of artificial birth-control measures.

Bishop Alexander Carter of Sault Ste. Marie, Ont., president of the Canadian Catholic Conference, said Monday he hopes there will be a statement for Canada's 8,500,000 Catholics by Thursday.

He said he hoped, however, the bishops' statement will cover the entire encyclical—"I don't want it reduced to the question of birth control."

The semi-annual conference is being attended by 90 bishops from across Canada and ends Friday.

Bishop Carter said bishops are aware of reaction to the encyclical, including a statement by 350 members of the Western Canadian Priests' Association, and they plan "a positive approach to the encyclical."

COMMISSION STUDY

He said the statement drafted by the conference should answer the stand toward the encyclical to be taken by Roman Catholics in Canada and their priests.

The conference will hear from a commission set up by the bishops to study the encyclical before any statement is prepared.

BIRTH CONTROL

Bishop Carter said various polls by newspapers and others do not give a true picture of the feeling of Catholics toward the encyclical.

"The predominance of opinion, however, is one of concern," he said.

He does not blame Catholics for singling out the birth control edict from the encyclical because it was a "concrete statement which affects them in their intimate life."

Bishop Carter said the major difference of opinion sparked by the encyclical appeared to be that of means of birth control.

"There is nothing in the encyclical that says Catholics have to have large families," he said.

The statement also will try to clarify, he said, the binding nature of the encyclical.

"They are not discussing whether or not they are in favor of it (the encyclical), but how best they, their priests and people can deal with it," said another conference spokesman.

PASTORAL GUIDELINES

"What the bishops are trying to do is to set pastoral guidelines on this very important matter which will assist both priests and parishioners who are having trouble in this area."

Asked about the priests' association statement which asked where Catholics could respectfully disagree, Bishop Carter said the conference was the first to ask such questions.

"The priests are searching for the same answers as we," he said.

Church-Goers Walk Out On Hard-Line Cardinal

WASHINGTON (AP) — The bitter dispute within the Roman Catholic archdiocese of Washington has intensified in the wake of an unprecedented walkout by Catholics protesting the policies of Patrick Cardinal O'Boyle, archbishop of the diocese.

About 200 persons walked out of St. Matthew's Cathedral during masses Sunday as the cardinal rose to urge obedience to Pope Paul's latest edict banning use of artificial birth controls.

PASTORAL LETTER

The cardinal, who has been challenged on his interpretation of the Pope's encyclical by 44 Washington-area priests, had ordered a pastoral letter criticizing the dissenters read in all Roman Catholic churches in his jurisdiction.

Cardinal O'Boyle himself read the letter at three masses at St. Matthew's and watched without apparent emotion as the people walked from the crowded cathedral. Most returned after he finished reading the message.

It was estimated that at least another 200 persons left other churches when the letter was read.

CATHEDRAL FULL

The Cathedral, which can seat 1,200 persons, was full. Standees crowded the aisles.

The protest had been urged by two lay organizations supporting the dissident priests.

The cardinal said after the services that it was the first time he had encountered such a protest in his 20 years as archbishop of Washington. "It is a very emotional matter," he said. Other church officials said it was probably the first time parishioners had taken such action in any Catholic church.

EATON'S

Miss Donna Pendleton

Max Factor Representative

What's new in make-up from Max Factor? What's new in make-up tricks? Find out. Miss Donna Pendleton, special representative from Max Factor will be in attendance at our Cosmetic Counter, Tuesday, Sept. 24th, to Saturday, Sept. 28th. Drop in and see her.

Cosmetics, Main Floor

ANTIQUE AUCTION

Fine glassware, china, silver, brass, porcelain, pictures, furniture.

Mainly Imported Direct.

WED., SEPT 25

7 P.M.

Country & City Auction

731 Goldstream Ave., Langford

478-1791 478-1213

THE HOUSE OF COLOR

FALL PAINT-UP

SAVE

★ SUPER KEM-TONE—VELVET FLAT LATEX

Quart ..... $2.88 Gallon $8.88

★ KEM-GLO SEMI-GLOSS AND HIGH-GLOSS ENAMEL

Quart ..... $3.49 Gallon $11.49

★ CAVALIER INTERIOR LATEX SEMI-GLOSS — GLOSS ENAMEL

Quart ..... $1.98 Gallon $6.98

Charge Accounts Free Delivery

SHERWIN-WILLIAMS BRANCH

1314 DOUGLAS ST., VICTORIA, B.C.

384-3013

The House of COLOR

THE HOUSE OF COLOR

Montague BRIDGMAN LTD.

China · Crystal · Gifts

511 Government St. Phone EV 3-0821

• SALE • SALE • SALE •

THE BEEHIVE'S SPECTACULAR

FALL KNITTING

SPECIALS

"WORLD FAMOUS WOOL AND SYNTHETIC YARNS AT ⅓ OFF REGULAR PRICES"

All From Regular Stock. LARGE SELECTION OF COLORS

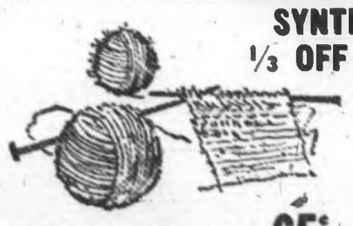

• KNITTING WORSTEDS— 2-oz. ball ..... 65¢

• ENGLISH GOLDEN FULLMAN—Reg. $1.15. 2-oz. ball ..... 75¢

• FRENCH— 4-ply Boucle Tweed. Reg. $1.45. 2-oz. ball ..... 89¢

• DOUBLE KNITTING— 2-oz. ball ..... 69¢

• ICEBERG — Beautiful novelty thick and thin wool. Reg. $1.29. 2-oz. ball ..... 85¢

• 4-PLY SYNTHETIC CREPE— Reg. $1.30. 1½-oz. ball ..... 75¢

PLUS MANY OTHER BEAUTIFUL WOOLS AT UP TO 50% OFF!

Finest selection of wools available!

THE BEEHIVE

British Woollens

619 FORT ST. 383-9821

Victoria's Knitting Centre Since 1906

THE FABRIC DOCTOR HAS THE ANSWERS

QUESTION:

Can Salt Water Spray Damage Fabrics?—Mrs. D.S.T.

Dear Mrs. D. S. T.: Yes. Silk especially can be deteriorated by salt water spray and dyes can be affected permanently. It is advisable to send the garment in for drycleaning as soon as possible. The longer the stains remain in the garment the more damage it will do.

The Fabric Doctor

SEND ALL YOUR CLEANING WITH CONFIDENCE TO

NU-WAY CLEANERS

Winner of Four International Awards

Drive-in plants, 420 William Street—1580 Cedar Hill X Road

Pick-up, 382-4268

● Dry Cleaning ● Shirt Laundry ● Fur Storage

Anso Dent* does it in one half hour when others take all night.

PHARMACO (CANADA) LTD.

*Trade mark

Advertisement

Lemons For Beauty

To keep your skin clear and fair you need the natural cleansing and bleaching properties of lemon. Ask your druggist for a bottle of lemon Jelvyn, the latest type skin freshener that beautiful women throughout the world are now using. Lemon Jelvyn bracers and conditions the skin to a beautiful new clarity and fine grained texture; its excellent toning properties help clear out stubborn, blemish-inducing and pore-clogging particles and smooth the skin to beautiful clarity. Lemon Jelvyn is ideal for quick complexion cleansing and two capfuls in your final shampoo rinse will give a sparkling shine to your hair. Lemon Jelvyn is a must for complexion beauty.

COMING THURSDAY

CHICKEN DELIGHT

1¢ SALE

3 p.m. - 12 midnight

807 FORT STREET

Ann Landers

Dear Ann Landers: I am in complete sympathy with NOT LAUGHING, the woman who was infuriated with her aunt and uncle because they insisted on tickling their two small children "all in fun." Thank you for giving the cruel relatives the tongue lashing they deserved and calling their little game by its right name—sadism.

Several years ago I was initiated into a fraternity. I was held down on the floor (eagle spread) clad only in swimming trunks. Three boys tickled the soles of my feet with a feather. They also tickled me in the ribs and the stomach and the armpits. I was told the tickling lasted only two minutes, but it seemed like hours. Somebody's idea of fun made me sick enough to vomit.

Aunt and Uncle should be informed that tickling was used as a form of torture in China and other Oriental countries. The phrase "tickled to death" is more than a figure of speech.

Hysterics, Convulsions

Any physician will tell you that prolonged tickling can cause hysterics and even convulsions. I hope your answer does some good. Ann. — **NOT LAUGHING EITHER.**

Dear Not Laughing: Thanks for writing. If my answer doesn't do any good, perhaps your letter will.

□

Dear Ann Landers: I am a widow, 47 years of age. I live in a $60,000 home, have $60,000 in cash, $20,000 worth of stocks and my living expenses are roughly $500 a month. My children are both married and on their own.

My cash is going fast and I don't know where to cut down. Like a fool, I sold my car and now I must buy another one because I hate depending on friends. The car I want will cost me $4,400.

I've been toying with the idea of going to work but my friends say my age is against me and when I finish paying income tax I won't be ahead anything. I was once a good secretary and I'm sure if I took a refresher course I could be useful in somebody's office.

Regardless of Salary

Should I sell my home and move into an apartment? Should I sell my stocks and buy bonds? Should I forget about a new car and be miserable? Should I take a job regardless of salary? Friends have been advising me for two years and I still don't know what to do. Please help. — **VALLEY OF INDECISION.**

Dear Valley: Take a refresher course and go to work. You need to get your mind off yourself. Furthermore, you'll feel better knowing you have some money coming in. Then go to a bank and ask a financial counselor to help you resolve your other problems. You need professional financial counselling, not advice from firends.

□

Confidential to **Dropped Like a Hot Potato:** Why are you surprised? Constant use will wear out anything — including "good friends." Your last request was extremely nervy and they let you know it.

What Clubs, Societies Are Doing

Details of a public seminar on Human Rights and Responsibilities in Nanaimo Oct. 5 were given by Miss Ella Brett at a dinner meeting of Victoria Business and Professional Women's Club at the War Amputees' Hall.

Invitations to attend the seminar have been sent to many women's clubs in the area, as well as to government and municipal officials.

Four topics at the seminar will be: Human rights in education with Prof. R. Vance Peavey, education faculty, University of Victoria, as speaker; employment, David Stupich, MLA, Nanaimo; minority groups, Ronald Sampson, Indian affairs department, Duncan, and civil rights and liberties, Mrs. Marney Stevenson, Victoria lawyer. Mrs. Suzanne Dearman will be moderator.

Mrs. Marguerite Laughlin described her warm welcome at a Business and Professional Women's Club meeting at Bodmin, Cornwall, which she attended during her recent visit to England. She pointed out up to 25 per cent of Cornwall membership now may be composed of housewives as a measure to attract young women into the organization.

□

ALTRUSA

Six new members were initiated into Altrusa Club of Victoria at a special candlelight ceremony during a recent dinner meeting in Holyrood House. New members are Mrs. Jack Angus, Mrs. W. Emmanuel, Mrs. Elizabeth Hudson, Mrs. Gordon Root, Mrs. Florence Stephen and Mrs. D. Tang.

Also received into the club were two members transferred from other clubs, Mrs. W. N. Charter from Ottawa, and Mrs. Robert Curson from Vancouver. Mrs. E. J. Brewster, second vice-governor of District 12, Altrusa International, conducted the initiation ceremony.

Assisting Mrs. Brewster were Mrs. Arnold Glover, vice-president of Nanaimo Altrusa Club and Miss Marion Bolingbroke of Victoria club. Plans were made for the Victoria club to receive its charter from the governor of District 12, Altrusa International, at a special ceremony Nov. 2 in the Empress Hotel.

□

ST. JOSEPH'S WA

Presentation of a cheque for $2,000 to Dr. E. G. Q. Van Tilburg will highlight the membership tea held from 2:30 to 4:30 p.m. Wednesday by the Ladies Auxiliary to St. Joseph's Hospital. Mrs. W. Rogers, president of the auxiliary, will make the presentation to the hospital's executive director during the tea hour in the lounge of the nurses' residence.

The money is to be used for the purchase of hospital equipment.

Another highlight of the afternoon will be the presentation of a life membership in to Mrs. George R. Pearkes. Mrs. A. G. Cownden and Mrs. C. N. Montague will convene the tea. Miss Marcellina Belanos is in charge of a program that will feature Filipino folk songs by the nurses and other singers.

□

GVAR AUXILIARY

The Indian Summer tea and bake sale held by the Pre-School Mother's Auxiliary to Greater Victoria Association for the Retarded, realized the sum of $220 to be used to defray running expenses of the association. Mrs. W. M. Clark, director of the association, welcomed the guests and Miss Margaret Hesseltine was in charge of receipts.

The tea was held at the day-care centre on Elford Street. Conveners were Mrs. A. W. Perry, Mrs. R. Murray and Mrs. P. Evans. Girls from the Four-H Club were servers and Mrs. R. Sullivan, Mrs. J. Ball and Mrs. M. Beck were in charge of the bake table.

□

TOASTMISTRESS

The Oscar was awarded to Miss Donalda Lentz at the recent meeting of Victoria Toastmistress Club No. 90 in the Empress Hotel. She won the award for her speech on women of vision, titled Trifocals.

Mrs. Harry Winstone, a visitor from the Arbutus Toastmistress Club, spoke on how to achieve success in Toastmistress International.

Mrs. E. J. Brady was topic mistress and Mrs. J. R. Pipes toastmistress for the evening. Mrs. C. C. Warren evaluated the program put on by three panelists. Next meeting will be at 8 p.m. Oct. 1.

□

GARDEN PARTY

The sum of $1,300 was realized at the garden party held recently by World Federalists of Canada, Victoria Branch, at Spencer Castle. Mrs. A. E. Evans was general convener. In charge of tea and kitchen arrangements were Mrs. George Pears, Mrs. Harvey Godfrey and Mrs. Gwen McKenzie. Mr. and Mrs. E. C. Collier handled receipts.

□

GOSPEL WA

Mrs. Joyce Doerflein of Seattle will be guest speaker at the luncheon meeting of the Full Gospel Women's Auxiliary at 11:45 a.m. today in the Strathcona Hotel.

Mrs. Doerflein accompanied her husband, who is international director of the Full Gospel Business Men's Fellowship, when he made a speaking tour of the Far East this summer. She will speak on her experiences, particularly those in Indonesia.

□

XI XI CHAPTER

Xi Xi Chapter, Beta Sigma Phi will meet at the home of Mrs. Betty Harkins, 1250 Rockcrest, Wednesday evening. Mrs. Harkins will entertain the chapter with highlights of her recent trip to Europe.

□

ENGLISH-SPEAKING

B. C. Butler will be guest speaker at the meeting of the English-Speaking Union at 8 p.m. today in the Georgian Lounge of the Empress Hotel. He will speak on English-Speaking Influences in South East Asia.

Mr. Butler served close to 40 years in the Canadian Foreign Service and held appointments at Djakarta and Singapore. He was latterly high commissioner to Malaysia and Singapore and ambassador to Thailand and Burma.

□

PRAYER GROUP

Victoria Prayer Group meeting will meet at 3 p.m. Wednesday in the Dominion Hotel.

□

PYTHIAN SISTERS

Island Temple No. 8 Pythian Sisters will meet at 8 p.m. today in the Upper Knights of Pythias Hall, 723 Cormorant Street. Visiting Pythian Sisters welcome to attend.

□

ROYAL PURPLE

Regular meeting of the Order of the Royal Purple will be held in the Elks Home Wednesday. The fall bazaar will be main topic.

□

B.C. HISTORICAL

Victoria group of British Columbia Historial Association will meet at 7:15 p.m. Thursday in Newcombe Auditorium of the new Provincial Museum. Dr. Clifford Carl, museum director, will be guest speaker and will take the members on a tour of the building. R. M. Patterson will present the association's book prizes to two University of Victoria students.

□

F.O.E. AUXILIARY

Ladies' Auxiliary No. 12 Fraternal Order of Eagles will host the 15th annual Vancouver Island zone conference Sunday at 751 View Street. Registration will be at 10 a.m., followed by luncheon at 11 a.m. and a business meeting at 12:30 p.m.

Visiting auxiliaries from up Island will exemplify the ritual. All visiting members of F.O.E. auxiliaries are invited to attend. Contact Mrs. M. Carver at 383-9925 or Mrs. C. Cleaver at 383-4728 by Thursday if planning to attend the luncheon.

Thanks from Save-Children Fund

Executive Grateful For Island's Help

The executive secretary of the B.C. branch of the Save the Children Fund came to Victoria Monday to say thanks for aid to children in Hong Kong and South Korea.

Mrs. Birgitte Dewhurst of Vancouver spent June and July in those areas inspecting the work of the fund.

"The money is spent extremely well," she said. "We have in Hong Kong seven large day-care centres for children, one for retarded children which is the only one of its kind."

* * *

She told of families whose lives and been improved by donations through the fund. A staff of social workers ensures wise spending.

Her trip to the Orient was contributed to the fund by Canadian Pacific Airlines, she said.

A sponsored child gets money for school books and clothing, and what is left goes for extra food for the family, particularly proteins. There are 900 sponsures in B.C.

* * *

Mrs. Dewhurst said about 18,000 people lived in shacks on the outskirts of Pusan, Korea. There were only half a dozen water taps in the whole area, she said, and the average family income was from $20 to $35 a month.

Dewhurst

"You can scarcely believe it unless you see it," she said. "The overcrowding is terrible."

The fund is working to train Koreans to take over eventually and cope with the local problems.

* * *

About $135,000 a year is contributed to the fund in B.C., $11,000 of it in the Greater Victoria and Sidney areas.

Mrs. Dewhurst is going to Qualicum Beach to try to find groups there and in other parts of the Island who will work for the fund.

She is speaking at Queen Margaret's School, Duncan, at 1:30 p.m. today. She spoke at the Sunday morning service at St. Paul's Anglican Church, Esquimalt, and at St. Andrew's Church hall in Sidney Monday morning.

* * *

About $2,000 has been raised by the fund in Victoria for children in Biafra, Mrs. Dewhurst said.

"As usual, Mrs. W. W. McGill has done a terrific job," she said.

The fund has four teams in Nigeria, one of which is in the Biafra area. Two members were killed by land mines in June.

* * *

Mrs. Dewhurst, a native of Denmark, has had her present position since 1966. She started as a sponsor and a volunteer in North and West Vancouver.

She met her husband James in Germany when both were working for UNRRA just after the Second World War. Mr. Dewhurst is director of public relations for the Canadian Arthritis and Rheumatism Society.

Hunter Stalks the Kitchen

Chef's Game with Skillet First Played in Greece

By BILL THOMAS

In his working hours, chef John Trakadas presides over the skillet, but in his spare time he is out in the woods stalking deer, grouse or pheasant.

He has been telling of his success and now his fellow staffers at AJ's want to try some of his food. Chef Trakadas has explained it is unlawful to serve wild meat in a restaurant, but they have talked him into an after-hours feast of venison cooked in the style of the chef's native Greece.

Trakadas

The chef has promised to prepare his specialty, a tangy stew called stefado. In Greece, the dish is made with goat, wild rabbit or beef but Mr. Trakadas says B.C. venison is far better than any of them.

* * *

The chef has been a keen hunter since coming here in 1958 and he knows his way around the woods. He insists that a good stefado depends on proper treatment of the meat right from the moment it is killed.

Mr. Trakadas says, "I find from my experience that the meat should be dressed as soon as it is killed. By that I mean thoroughly cleaned. It should be allowed to hang with the skin on for six or seven days. Hanging with skin on preserves the juices in the meat and helps tenderize the flesh. After that it can be skinned out and cut for the freezer.

"For my best stefado, I take about two pounds of lean, chunky meat and I brown it in olive oil. I am talking now for four people.

* * *

"You can make a bit more if you like because it's the kind of dish that holds over easily. When it's browned evenly, I put it in a pot with a quart of water and cook it for an hour or so until it is not quite tender. At this stage I add two pounds of small whole onions, a good cup of red wine and a half cup of vinegar, salt to taste, and a pinch or two of pepper. I like to add bay leaves and a few whole onions, a good cup of ground cloves in this recipe.

"By the time the little onions are done, the meat should be quite tender. At the very end I add half a can of tomato paste and I let it cook for 10 minutes, and that's it."

* * *

Chef Trakadas recommends whipped potato and green beans to go with his specialty.

In cooking all wild meats, Chef Trakadas recommends the use of seasoned salt and the Italian herb oregano, which helps suppress the gamey taste.

Bird hunters who meet with success might like to try Chef Trakadas' grouse pilaf. He quarters the bird and browns it in oil. He adds a quart of water and cooks it slowly in a medium oven.

If the water gets low, he adds a little more. Onions used in this dish must be chopped fine and the amount is flexible—that is, to taste. For each grouse he adds one cup of rice and two tablespoons of tomato paste, salt, pepper, bay leaves and whole cloves.

* * *

The rice should be added when the meat is not quite tender. By the time the rice has absorbed the juices, the meat should be tender.

Chef Trakadas cooks about 10 per cent by recipe and 90 per cent by instinct, so it may be necessary to experiment with his recipes. If they taste anything like his famed spareribs, they are worth the effort.

Keeps teeth clean

Cow Brand, on a moistened tooth brush, is recommended as a safe, effective way to clean teeth. One teaspoon in a glass of water makes a soothing gargle for sore throats too!

COW BRAND BAKING SODA

Newswoman 68

Claire Wallace Dies in Toronto

TORONTO (CP)—Claire Wallace, newspaperwoman and etiquette expert, died in hospital Sunday. She was 68.

Miss Wallace retired from public life three years ago, although she revised her book, Mind Your Manners, last summer. She was Mrs. James Stutt in private life.

Born in Orangeville, Ont., to a newspaper family, she was a reporter and columnist for The Star before becoming a radio personality. Her dinner-time program with CBC, They Tell Me, began in 1938 and lasted 18 years.

She opened a travel business here in 1955. She is survived by her husband and three grandchildren.

Canadian Drama Star Beth Lockerbie Dies

TORONTO (CP) — Beth Ljungh, better known as Beth Lockerbie to Canadian stage and radio drama fans, has died of a heart attack. Mrs. Ljungh, wife of Esse Ljungh, supervisor of drama for CBC radio, was born in 1915 in Regina nad grew up there. A graduate in drama from Regina College, she took further training at Emerson College in Boston.

She then returned to Canada to direct the speech and drama department at Mount Royal College, Calgary.

After a period in Winnipeg as a radio journalist, producer and actress, she moved to Toronto in 1946 and played several roles on CBC television and radio.

In 1961 she won the trophy for best director at the Central Ontario Drama Festival.

Colored Peeress First for Britain

LONDON (Reuters)—Elizabeth Vambe, 21, may become Britain's first colored peeress. She and fellow Sussex University student Stephen Pollock, 22, heir to Viscount Hansworth, will wed next month. Miss Vambe, born in Rhodesia, is the daughter of London newspaperman Lawrence Vambe.

Nine Hired

SAIGON (AP)—Air Vietnam, South Vietnam's federal airline, has hired nine foreign stewardesses for its Saigon-Hong Kong-Taipei-Tokyo-Bangkok run. The girls are Japanese and Chinese from Hong Kong.

AMY By Jack Tippit

"Daddy . . . Roger's stopped hitting me at recess . . . does that mean he's tiring of me?"

Now false teeth can be tight and comfortable

Cushion Grip* is an amazing, pliable, tasteless thermoplastic that relines false teeth so that they fit your gums perfectly. Yet Cushion Grip never hardens, so it acts as a constant cushion of comfort. Cushion Grip comes in a handy tube and is applied directly with none of the messy mixing and preparations needed for pastes and powders. Cushion Grip lasts for weeks even with regular cleaning or brushing. Won't ever ooze or dissolve. Try Cushion Grip today — available at drug and beauty-aid counters everywhere. Money back guarantee. For a trial supply, send 25¢ to: Box 12, Pharmaco (Canada) Ltd., Pointe Claire, Quebec.

*Reg. T.M.

HYDROFOIL to SEATTLE

WATER FLIGHTS DAILY

Sunday thru Saturday:
Depart Seattle 9:00 a.m.
Depart Victoria 4:30 p.m.

FOR RESERVATIONS CALL 386-7231

NORTHWEST HYDROFOIL LINES, INC.
Canadian Pacific Docks
Wharf Ticket Office
450 Belleville Street

Moisturizing Make-Up Gives Skin Natural Candlelight Glow

"2nd Debut" Liquid Make-Up exclusively contains the moisturizing substance known scientifically as CEF 600. That is why it smooths on so easily, feels light and natural, yet immediately imparts the fashionably smooth matte finish while cleverly concealing lines, discolorations and minor blemishes. There are 5 exquisite shades. Find yours by using the sample shade tone tester on most cosmetic counters. Remember the name . . . 2nd Debut Liquid Make-Up. You'll thank me for recommending it.

. . . Lila Hamilton

The "install-it-yourself" cushioned vinyl floors are here from Armstrong.

All you need to install an Armstrong cushioned vinyl floor is a pair of scissors and a little spare time!

No glue, no mess.

Just lay it on top of your old floor, or directly on basement concrete. A special floor tape holds it down firmly. And it's moveable! You can roll it up and re-install anywhere.

Costs less than $90 for a 12' x 15' room!

Armstrong cushioned vinyl floors are realistic, colourful reproductions of stone, brick, marble, terra cotta, granite and parquet.

Ask your Armstrong dealer!

Armstrong
Trust Armstrong to lead the way in cushioned vinyl floors.

Armstrong — Standard Furniture, 737 Yates St., 382-3111

Armstrong — Capital City Roofing and Floor Co., 1920 Oak Bay Ave., 383-3011

Armstrong — Henrigan's Carpet and Linoleums Ltd., 715 Pandora Ave., 386-2401

Armstrong — Stevens Interiors Ltd., 1136 Quadra Street, 386-2351

Armstrong — Parker Johnston Ltd., 1314 Broad Street, 382-9181

Armstrong — Rayle Floors (1965) Ltd., 3300 Douglas Street, 383-9413

Armstrong — Shawnigan Building Supplies Ltd., 1000 Government Street, 382-7261

Armstrong — Moore Whittington Lumber Ltd., 2614 Bridge Street, 386-1331

Armstrong — Gubbon Lumber and Building Supplies, 1730 Cook Street, 384-8181

Armstrong — Newspaper Advertising Sells the Most

IRISH LINEN STORE LTD.
1019 Government St.
NOTICE
STARTING NEXT WEDNESDAY SEPTEMBER 25th
This Store Will Close EVERY WEDNESDAY AT 1 P.M. UNTIL FURTHER NOTICE

CLOSE OUT SALE
TELMAC

386-2121 **CLASSIFIED WANT ADS** 386-2121

TELEPHONES AFTER-HOURS

11:30 p.m. to 7 a.m. 383-8309

Sports, 383-7000

Circulation, 383-0725

Editorial, 383-4309

BOX REPLIES

All replies to private box numbers available from 8:00 a.m. to 6:00 p.m. Monday to Friday inclusive.

OFFICE HOURS

Classified Counter, 8:00 a.m. to 6:00 p.m. Business Office, 9:00 a.m. to 5:30 p.m. Monday to Friday inclusive.

CLOSED SATURDAY

TELEPHONE HOURS

8:00 a.m. to 8:00 p.m. Monday to Saturday inclusive.

CLASSIFIED COPY DEADLINES

Regular classified advertisements may be placed at the counter, 8 a.m. to 5:00 p.m. on the day prior to publication, Monday to Friday inclusive. By telephone, 8:00 a.m. to 5:00 p.m. Monday to Saturday inclusive.

All classified semi-display copy must be in the possession of Victoria Press Ltd., 2631 Douglas Street, by 4:00 p.m. on the day prior to publication, with the exception that copy for Sunday Colonist must be in by 4:00 p.m. Friday.

FULL COVERAGE CLASSIFIED RATES

5¢ per line per weekday; 9¢ per line for three consecutive days; $1.33 per line for six consecutive days. Minimum advertisement two lines only. $1.00 minimum charge on advertisements placed by telephone. Contract rates on application.

(Above Rates apply to B.C. only.)

Birth Notices, $2.00 per insertion.

In Memoriam Notices, Cards of Thanks, Death and Funeral Notices, not exceeding 12 lines, $2.40 first insertion and $2.05 subsequent insertions. Each additional line, 20¢ daily.

Births, Deaths, In Memoriam Notices, Cards of Thanks not accepted by telephone.

SUBSCRIPTION RATES

Wherever carrier service is maintained, $2.25 per month.

Single copy sales price: 10 cents daily, 15 cents Sunday.

By mail, Canada and British Commonwealth: one year, $27.00; six months, $14.00; three months, $8.00; single month, $3.25; U.S.A., Australia and Foreign, $3.25 per month.

Authorized as second-class mail, Post Office Department, Ottawa. Member of Audit Bureau of Circulations.

TERMS OF PUBLICATION

The Victoria Press Ltd. shall not be liable for non-insertion of any advertisement beyond the amount paid for such advertisement.

In the event of an error occurring the liability of Victoria Press Ltd. shall not exceed the charge for the space actually occupied by the item in question.

All claims on error in publication must be made within 12 hours thereafter and if not made shall not be considered. No claim will be allowed for more than one incorrect insertion nor for errors not affecting the value of the advertisement.

All estimates of cost are approximate. Advertisers will be charged with space actually used.

All advertising copy will be subject to the approval of the Victoria Press Ltd., who reserve the right in its sole discretion to classify, reject or insert copy furnished.

While every endeavor will be made to forward replies to box numbers to the advertiser as soon as possible, we accept no liability in respect of loss or damage alleged to arise through either failure or delay in forwarding such replies, however caused, whether by negligence or otherwise.

CIRCULATION REPRESENTATIVES

Duncan, Chemainus
F. J. Rogers 746-6151
Lake Cowichan, P. Edwards 749-6771
Pt. Alberni, Mrs. A. Nilson 723-8311
Nanaimo, R. Lakey SK 3-2766

United States Representatives
SHANNON & CULLEN, INC.
New York, Chicago, Detroit, Cleveland, Atlanta, San Francisco, Los Angeles.

DUNCAN BUREAU

262 Station Street (Hamilton Electric Building). Office and telephone hours 1 p.m. to 5 p.m., Monday to Friday, inclusive.

PHONE DUNCAN 746-6151

CLASSIFIED SERVICE FOR DUNCAN COWICHAN VALLEY CHEMAINUS RESIDENTS

Classified Ads phoned in to our Duncan office 746-6181 before 3:30 p.m. will appear in the following day's papers.

PHONE DIRECT 386-2121 TO PLACE YOUR CLASSIFIED AD

1 BIRTHS

LEUCK — Born to Mr. and Mrs. D. G. Leuck (Carol), 867 Anderson Avenue, Victoria, B.C., at St. Joseph's Hospital, on September 22, 1968, a daughter, Dawn Michelle, 8 lbs. 13 ozs.

TRESIZE — Born to Elizabeth Ann, wife of David K. Tresize, 1450 Fairfield Place, Victoria, B.C., at the Royal Jubilee Hospital, on Sept. 22, 1968, a son, Peter David [illegible].

5 DEATHS AND FUNERALS

AARONSON — In Victoria, on September 20, 1968, Mr. Bert Aaronson, in his 80th year, of 1058 Meares St., a native son of Victoria, being well known as founder of Aaronson's Drug Store in 1910. He is survived by his loving wife Marguerite, one daughter, Mrs. R. G. (Kitty) Adams of Victoria; one son, Gordon of Victoria; five grandchildren, two great-grandchildren, one sister, Mrs. R. Knowles of Victoria and one brother, Harry of Piedmont, California. He was a Past President of the B.C. Pharmaceutical Association, a member of Vancouver and Quadra Lodge No. 2, AF & AM, B.C.R. and a charter member of Uplands Golf Club.

Vancouver and Quadra Lodge No. 2, AF & AM, B.C.R. will conduct the funeral service in McCall Bros. FLORAL CHAPEL, Johnson and Vancouver Sts., on Tuesday, Sept. 24 at 2:00 p.m. Followed by cremation. Flowers gratefully declined. If desired, friends may donate to the Canadian Red Cross Society, 1046 Fort St.

COOK — At Chemainus, B.C., Sept. 23, 1968, Gladys Mabel Cook, in her 76th year. Born in Leeds, England, resident of Chemainus for past 45 years. Past pres. N.A.B.A. Review No. 19, past chief Pythian Sisters. Survived by her husband, James, son Thomas; daughter, Mrs. A. F. (Mabel) Knight of Chemainus, and daughter Mrs. A. W. (Gladys) Cochrane, Vancouver; 5 grandchildren, 5 great-grandchildren; brother, Roland Dobson, Calgary; brother-in-law, David Cook, Chemainus.

Service will be held from Elm Street Gospel Hall, Chemainus, Thurs., Sept. 26, at 2:00 p.m., with Rev. James Robertson of Victoria officiating. Interment Chemainus Cemetery. Hirst Funeral Chapel, Duncan, in care of arrangements.

FARTHING — At Victoria on Sept. 22, 1968, Otto Punchard, beloved husband of Annie E. Farthing, 1550 Richmond Avenue, a resident of this city for 22 years. For 30 years he served with the RCMP, serving in North Edmonton, Alta., Nova Scotia, New Brunswick and Ottawa. Also survived by a daughter, Miss Joan Farthing, Toronto, and a brother John in England.

Funeral services Tuesday at 1:30 p.m. in St. Mary's Church, Elgin Road, Canon Hywel J. Jones officiating. Cremation.

Friends who wish to pay their respects may visit HAYWARD'S FUNERAL CHAPEL, 734 Broughton Street, Monday evening from 5 to 9 p.m. or on Tuesday morning.

GAFFNEY — In Victoria, B.C., on Sept. 21, 1968, Mrs. Emily Mabel Gaffney, widow of Robert Edwin Gaffney, of 3307 St. Peters Rd., aged 84 years, born in Turtle Mountain, Man., and a resident of this city for the past 22 years. Formerly of Melville, Sask. She is survived by 3 sons, Roy, of Los Angeles, Cal.; Dick, of Los Angeles, Cal., and Tom, of Victoria; 1 daughter, Mrs. R. (Verna) Mason, of Lethbridge, Alta.; 9 grandchildren, also 5 brothers. She was predeceased by a son, Ray, in 1947.

Funeral services will be held in McCall Bros. FLORAL CHAPEL, Johnson and Vancouver Sts., on Tues., Sept. 24 at 10:15 a.m. Pastor Roy Upton officiating. Interment at Royal Oak Bay Burial Park.

GIBBS — In Victoria, on Sept. 22, 1968, Mr. William Robert Gibbs, aged 87 years, of 3799 Savannah Ave., a resident here since 1925. He leaves his wife, Dora E.; 2 daughters, Mrs. L. (Sadie) Bell, Mrs. Kathie Pauwels and Miss Marjorie Gibbs, all of Victoria; 1 son, Robert William in Edmonton; 8 grandchildren and 20 great-grandchildren, also 1 niece, Miss Betty Patten of Vancouver. He was a member of St. Peter's Anglican Church, Victoria, and an honorary 30-year member of Henderson Lodge No. 84, AF & AM, B.C.R., also a retired sergeant of St. John's Ambulance Brigade No. 6X, Victoria, and a member of the B.C. Government Retired Employees' Association.

Funeral services will be held in McCall Bros. FLORAL CHAPEL, Johnson and Vancouver Sts., on Wednesday, Sept. 25, at 2:15 p.m. Padre K. W. S. Gilbert officiating. Interment at Royal Oak Burial Park (Masonic Auspices).

LODGE FUNERAL

An Emergent Communication of Henderson Lodge No. 84, AF & AM, B.C.R., will be held in Henderson Hall, 1852 Yale St., Oak Bay, B.C., on Wednesday, September 25, at 1:15 p.m. for the purpose of attending the funeral of our late Wor. Bro. William Robert Gibbs. By order of the Worshipful Master W. J. Green.

R. M. Barnes, Secretary

HANSON — At the Veterans' Hospital on September 22, 1968, Mr. William Hanson, age 80 years. Born in Bristol, England and had been a resident of Victoria for the past 30 years, residing at 747 Falkland Road. The late Mr. Hanson was a veteran of the First and Second World War and was a member of the Esquimalt Branch No. 172, The Royal Canadian Legion.

Service will be held in the Sands Mortuary Limited "Memorial Chapel of Chimes" on Wednesday, September 25, 1968 at 11:00 a.m. Rev. R. J. D. Morris officiating. Cremation.

KNAPP — In Victoria on Sunday, September 22nd, 1968, after a lengthy illness, Dr. Bruce E. Knapp, of 1012 Vancouver Street. Dr. Knapp is survived by his loving wife Lillian at home; three sons, Stanley of Vancouver, and Howard and James of Victoria; his mother Mrs. Elsie Knapp of Ottawa, Ont., and five grandchildren. He was a member of the Gizeh Temple, Victoria Shrine Club, the Victoria Medical Society and the Colwood Golf Club.

The Rev. Dr. Hugh McLeod will conduct the funeral service on Wednesday, September 25, 1968, at 1:30 p.m. from Chaplin's Funeral Chapel. Interment in Royal Oak Burial Park.

KNAUS — In Victoria, B.C., on Sept. 22, 1968, Mr. Rinhold Knaus of 1736 Haultain St., age 56 years, born in Winnipeg, Man. and a resident of this city for the past 20 years. He is survived by his loving wife, Doris at the residence; also 2 nieces, and cousins. Mr. Knaus served for many years in the Royal Canadian Navy.

Private funeral services will be held in McCall Bros. FAMILY CHAPEL, Main Office Bldg., on Wednesday, Sept. 25. Rev. Dr. Emma Smiley officiating. Interment at Royal Oak Burial Park.

LEESE — At Veterans' Hospital, Victoria, B.C., on September 22, 1968, Capt. Robert Vernon Leese, aged 76 years. Born in London, England and former resident of Powell River and of this city. Member of Canadian Scottish Assoc. (Princess Mary's); he served in the First and Second World Wars. Predeceased by his wife, Mary Adeline.

Memorial services will be held in the chapel at Veterans' Hospital at 1:30 p.m., Thursday, September 26, 1968. Padre Douglas Kendell will officiate. Flowers gratefully declined. Donations to Salvation Army, please.

LESLIE — In Victoria on Friday, September 20th, 1968, Mrs. Veronica Mildred Leslie of 436 Michigan Street. She is survived by her husband Donald Thomas, one daughter Pamela Lynn; one son Patrick Donald, at home; her parents, Mr. and Mrs. L. C. Wright of Victoria, and two sisters, Lynn of Montreal, Que. and Lorraine of Victoria.

The Rev. Dr. S. J. Parsons will conduct the funeral service on Tuesday, September 24th, 1968, at 1:30 p.m. from Chaplin's Funeral Chapel. Cremation.

MEACOCK — In Pavilion in Veterans Hospital, on Sept. 22, 1968, Mr. Arthur Robert Meacock, aged 80 years, late of 1032 Pandora Ave., born in London, England, and a resident of this city for over 70 years. He is survived by 4 daughters, Mrs. C. (Dolly) Thornton, Seattle, Wash.; Mrs. A. (Susie) Smith, Victoria; Mrs. W. (Marjorie) MacGregor, Hollywood, Cal.; Mrs. A. (Evelyn) Morgan, Victoria; four sons, Arthur Meacock, Surrey, B.C.; George Meacock, Haines, Alaska; Tim Keist, Alberni, B.C.; Robert Meacock, New Westminster, B.C.; grandchildren and great-grandchildren. He served overseas with the 88th Battalion in First World War.

Funeral services will be held in McCall Bros. FLORAL CHAPEL, Vancouver and Johnson Streets, on Wednesday, Sept. 25 at 10:15 a.m. Padre D. Kendell officiating. Cremation. (Flowers gratefully declined.)

NORMAN — Passed away quietly at Heatherbell Gardens, Colwood, B.C., on September 20, 1968, Mrs. Albina Norman, aged 95 years. Born in Montreal, Quebec and had been a resident of Langford and Colwood, B.C. for the past four years, late residence, 1032 Goldstream Avenue. Survived by her sons, George, Sudbury, Ont., William, Norfolk, Va.; Telfer, Denver, Col.; daughters, Mrs. F. (Annie) Walton, Ore.; Mrs. Clara Graham, Langford, B.C.; 13 grandchildren, 25 great-grandchildren; one great-great-grandchild. The late Mrs. Norman was a Honorary Deaconess of Trinity Baptist Church, Vancouver, B.C.

Graveside service will be held in the Nelson Cemetery, Nelson, B.C. on Wednesday, September 25, 1968. Memorial service will be held on Saturday, September 28th, 1968, at 3:00 p.m. in the Trinity Baptist Church, Vancouver, B.C. Arrangements by the Sands Funeral Chapel of Heather, Colwood, B.C.

PARK — On September 22, 1968, Lt. Col. Seymour English Park, aged 57, of 3530 Merriman Drive, served for many years with the Canadian Scottish Regiment and 25th Militia Group. Past Director of Public Information and Education Division, B.C. Forest Service. Survived by his loving wife, daughter Angela, son Roderick and his brother Ronald, of West Vancouver, and nieces.

Funeral services will be held in McCall Bros. FLORAL CHAPEL, Johnson and Vancouver Sts., on Thurs., Sept. 26 at 1:30 p.m. Rev. Canon R. E. H. Howell officiating, followed by cremation. (Flowers gratefully declined.) Memorials to the G. R. Pearkes Clinic for Handicapped Children, P.O. Box 104, Victoria, B.C.

PAYNE — At St. Joseph's Hospital, on September 21, 1968, Mrs. Emily C. Payne, in her 79th year. Widow of George Emery Payne, of Worthing, Sussex, England, and resident of Victoria for the past 16 years, late residence Matson Lodge, 547 Dunsmuir St. She is survived by her daughter, Mrs. H. F. (Daisy) Smith, 1326 Dallas Rd., and her grandson, Mr. A. F. Smith of Victoria.

Funeral services will be held in McCall Bros. FAMILY CHAPEL, Main Office Bldg., on Tuesday, Sept. 24, at 3:30 p.m. Major C. Smith officiating. Followed by cremation. (Flowers gratefully declined. If desired, memorials may be made to Matson Lodge, 547 Dunsmuir St.)

POTTER — Passed away on Sept. 21, 1968, in his 85th year, Mr. Frederick Telfer Potter, late of 1050 Moss St., formerly of Trail, B.C. Predeceased by his wife, Janne, and his daughter, Dorothy, he is survived by 4 sons, Telfer, of Vancouver; Ernest, of Duncan; Sydney, of Port Alberni, and Everett, of Vancouver; 7 grandchildren; 2 great-grandchildren; sisters in Ontario and Cleveland, Ohio.

Funeral services will be held in McCall Bros. FLORAL CHAPEL, Johnson and Vancouver Sts., on Tuesday, Sept. 24, at 12:45 p.m. Rev. Dr. Emma Smiley officiating. Interment at Royal Oak Burial Park.

RICKINSON — Suddenly at Fort St. James, B.C., on Sept. 18, 1968, Mr. Stanley Rickinson, aged 62 years, residing at 285 Stewart Avenue, View Royal, B.C. Survived by his wife, Agnes; daughters, Raynelle and Colleen; son, Timmy; two grandchildren; brother, Ray, Victoria, B.C. The late Mr. Rickinson was a member of Mount Newton Lodge No. 89, AF & AM, BCR.

Service, under the auspices of Mt. Newton Lodge No. 89, AF & AM, BCR, will be held in Sands Mortuary Limited "Memorial Chapel of Chimes" on Wednesday, Sept. 25, 1968 at 3:00 p.m. Rev. J. A. Roberts officiating. Cremation.

LODGE FUNERAL NOTICE

Members of Mount Newton Lodge, A.F. & A.M. No. 89, B.C.R., are requested to attend an emergent communication to be held in the Masonic Temple, Saanichton, on Wednesday, September 25, 1968, at 1:45 p.m. for the purpose of attending the funeral of our late Brother Stanley Rickinson. Members of local lodges and sojourning brethren are invited to attend. By order of the Worshipful Master.

CLAUDE E. JEFFERY, Secretary.

PRIMMETT — Suddenly at the Veterans' Hospital, on Sept. 22, 1968, Mr. Norman Frederick Primmett, aged 57 years, of No. 33, 3412 Island Highway, formerly of Winnipeg. He leaves his wife, Consuelo; 1 daughter, Diane, and 1 son, Dennis, at home; also 2 brothers and 3 sisters. He was active in Winnipeg musical circles for many years and was a Construction Supervisor for the V.L.A. Winnipeg, retiring to Victoria in 1967.

Funeral services will be held in McCall Bros. FLORAL CHAPEL, Johnson and Vancouver Sts. on Friday, Sept. 27 at 2:00 p.m. Padre Douglas Kendell officiating. Interment at Royal Oak Burial Park.

SHANTON — In Victoria, B.C., on September 21, 1968, Mrs. Sarah Hunter (Sally) Shanton, age 63 years. Born in Glasgow, Scotland and had been a resident of Victoria for the past 35 years, residing at suite 3, 1125 Hillside Avenue. Survived by her mother, Mrs. Mary McConnell, Victoria, B.C.; sisters, Mrs. Jean King, Powell River, B.C.; Mrs. Albert (Molly) Howard, Victoria, B.C.; Mrs. Howard (Dorothy) Dickenson, London, Ontario; brothers, Matthew, Woodstock, Ontario; David and Jack, Victoria, B.C.; several nieces and nephews.

Service will be held in the Sands Mortuary Limited "Memorial Chapel of Chimes" on Wednesday, September 25, 1968 at 1:00 p.m. Rev. G. D. Smith officiating. Cremation.

SIDDONS — In Victoria on Sept. 21, 1968, Sherman (Sid) Siddons, aged 74 years, of 908 Cook Street. He leaves his wife, Jeanne, at the residence; one daughter, Mrs. A. K. Davies (Agnes), of Victoria, and one granddaughter, Jean Davies, presently of Penticton; also a brother in Boston, Mass. He was a member of Craigends Lodge No. 1042, Grand Lodge of Scotland, AF & AM and a member of the Victoria Lawn Bowling Club.

Funeral services will be held in McCall Bros. FLORAL CHAPEL, Vancouver and Johnson Streets, on Wednesday, Sept. 25 at 1:15 p.m. Rev. R. Molloy officiating. Followed by cremation. (Flowers gratefully declined.)

TAIT — Miss Marjorie, on September 21, 1968, in her 75th year. Survived by one sister, Evelyn; nieces and nephews.

Private funeral service was held. Flowers gratefully declined. Donations may be sent to the Canadian Arthritic Society.

URQUHART — Suddenly in Victoria, B.C., on September 21st, 1968, Mr. Harry F. Urquhart, age 53 years. Born in New Brunswick and residing at 1624 McClure Street. Survived by relatives in Eastern Canada.

Service will be held in the Sands Mortuary Limited "Memorial Chapel of Chimes" on Thursday, September 26, 1968.

8 CARD OF THANKS

We wish to express our deepest thanks and appreciation to our many friends for expressions of sympathy following our recent loss of our dear husband, father and son, William Hillier. Special thanks to Dr. M. A. Cooper, Nurses and Orderlies on 3rd South Royal Jubilee Hospital, Management and staff of the T. Eaton Co. and Sands Mortuary. Mrs. Dorothy Hillier and Family, Mrs. Josephine Schnarr.

9 IN MEMORIAM

ESLER — In loving memory of our dear mother and grandmother, Ester, who passed away Sept. 24, 1967.

My lips cannot tell how I miss her,
My heart cannot tell what to say;
God alone knows how I miss her,
In a home that is lonesome today.
—Eileen, Lorne, Nan, Doug, Jack and Bette, and families.

10 FUNERAL DIRECTORS

McCALL BROS. Funeral Chapels
1400 Vancouver Street
385-4465 — 385-4466 — 385-4467

Recommended by so many in every neighborhood . . . for dignity, service and moderate cost . . . McCall Bros.

TUESDAY
POTTER, Mr. Frederick
12:45 p.m.—FLORAL CHAPEL.
AARONSON, Mr. Bert
2:00 p.m.—FLORAL CHAPEL.
PAYNE, Mrs. Emily
3:30 p.m.—FAMILY CHAPEL.

WEDNESDAY
MEACOCK, Mr. Arthur Robert
10:15 a.m.—FLORAL CHAPEL.
SIDDONS, Mr. Sherman (Sid)
1:15 p.m.—FLORAL CHAPEL.

TO BE ANNOUNCED
MOWAT, Mr. George (Rebels)
GAFFNEY, Mrs. Emily

YOUR COMMUNITY CHAPELS

SENSIBLE PRICES

SANDS MORTUARY LTD.
Memorial Chapel of Chimes
Victoria, B.C. 383-7511

SANDS CHAPEL OF ROSES
Sidney, B.C. 656-2932

SANDS CHAPEL OF HEATHER
Colwood, B.C. 478-3821

Established 56 Years

THOMSON & IRVING Funeral Chapel
Est. 1906. Formerly of Winnipeg. A Dignified and Understanding Service at Moderate Cost.
PRE-NEED AT NEED SHIPMENTS
1625 Quadra St. Phone 384-3612

HAYWARD'S CHAPEL
"A GOLDEN RULE SERVICE"
386-3505
734 Broughton St.
A. W. FRANCIS W. H. HAYWARD

CHAPLIN'S FUNERAL CHAPEL
Kindness — Courtesy — Service
1155 Fort 384-5512

11 MONUMENTAL

MORTIMER'S MONUMENTAL WORKS
ESTABLISHED 1877
"The Finest in Craftsmanship"
633 David Street 383-6421

STEWART MONUMENTAL WORKS LTD. Monuments since 1896. 1408 May Street 384-3452

INDEX TO WANT AD HEADINGS

Classification	No.
Acreage for Sale and Wanted	156
Announcements	14
Antiques	55
Apartments to Rent, Furnished	128
Apartments to Rent, Unfurnished	129
Apartments Wanted	130
Apartments and Suites for Sale	135
Auto Body and Painting	109
Auto Repairs and Service	108
Auto Financing and Insurance	110
Bands, Musicians and Orchestras	37
Bicycles	66
Births	1
Boats and Marine	90
Building Supplies	61
Burial Parks	12
Business Opportunities	145
Business Opportunities Wanted	146
Business Personals	40
Business Services and Directory	36
Cards of Thanks	8
Cars for Sale	100
Cars and Trucks Wanted	112
Chicks, Poultry, Hatching Eggs, Supplies	91
Church Page	200
Coming Events and Meetings	15
Convalescent and Rest Homes	123
Cottages, Campsites, Summer Resorts	[illegible]
Country Homes and Properties	151
Duplexes to Rent	131
Dancing	43
Deaths, Funerals and Lodge Notices	5
Education	42
Exchange Real Estate	147
Farms for Sale and Wanted	158
Farm Implements	71
Female Help Wanted	26
Florists	12
Foreign Import and Sports Cars	101
Fuel	67
Funeral Directors	10
Furniture	62
Garden Supplies	74
Gulf Islands Properties	159
Halls, Warehouses, Offices to Rent or Wanted	137
Heavy Equipment and Machinery	77
Hobbies	116
Housekeeping Rooms to Rent	[illegible]
Housekeeping Rooms Wanted	126
Houses to Rent, Furnished	[illegible]
Houses to Rent, Unfurnished	133
Houses Wanted to Rent	[illegible]
Houses for Sale	150
In Memoriam	9
Listings Cancelled	145
Listings Wanted	149
Livestock and Supplies	90
Lost and Found	20
Male Help Wanted	21
Male or Female Help Wanted	25
Marriages	3
Miscellaneous for Sale	52
Miscellaneous Wanted	53
Miscellaneous to Rent	56
Monuments	11
Mortgage Loans and Insurance	141
Motorcycles	65
Moving and Hauling	115
Musical Instruments	60
Music Teachers	60A
New Car Directory	[illegible]
Parts, Accessories	[illegible]
Personal Loans	[illegible]
Personals	39
Pets and Supplies	90
Places to Visit	16
Professional Services	37
Property for Sale	154
Property Wanted	153
Restaurants	[illegible]
Revenue Properties	144
Revenue Properties Wanted	163
Room and Board	[illegible]
Rooms to Rent	[illegible]
Rooms Wanted	[illegible]
Situations Wanted (Female)	30
Situations Wanted (Male)	29
Situations Wanted (Male or Female)	31
Sporting Goods	70
Stoves and Furnaces	67
Swaps	[illegible]
Teachers Wanted	[illegible]
Tires	[illegible]
Timber	80
Tools and Equipment for Rent	73
Tourist Accommodation	[illegible]
Travel	18
Trade Schools	32
Trailers and Trailer Parks	119
Trucks	106
TV, Radio Sales and Service	64
Up-Island Properties	157
Wanted to Borrow	142
Wanted to Buy, Houses	153
Wanted to Rent, Miscellaneous	57
Waterfront Properties	152

NOTICE OF COPYRIGHT

Full, complete and sole copyright in any advertisement produced by Victoria Press Ltd. is vested in and belongs to Victoria Press Ltd.; provided, however, that copyright IN THAT PART AND THAT PART ONLY of any such advertisement consisting of illustrations, borders, signatures or similar components which is, or are, supplied to Victoria Press Ltd. by the advertiser in the form of engravings, mattress, casts, etc., and incorporated in said advertisement shall remain in and belong to the advertiser.

12 FLORISTS

BALLANTYNE'S COMPLETE FLOWER SERVICE
384-0555 900 Douglas St.

15 COMING EVENTS AND MEETINGS

LONDON BOXING AND ATHLETIC CLUB

Ladies' Auxiliary BINGO

WEDNESDAY, SEPT. 25th

7:30 P.M.

Club Tango

1037 View

Draw Red Ball for Big Cash Bonus

Adm. $1.00—Extra cards 25c

Bonus—6 cards for $2.00

Now Paying $1,200 in Prizes

Good Neighbors

Door Prizes

Extra Games—25c card

Free Bus—Parking Available

Visitors Welcome

Youth Projects

BASEBALL BINGO CURLING CLUB 1952 QUADRA ST.

Tuesday, Sept. 24, 7:30 p.m.

Our usual summer Bingo—Free parking and bus

Lots of seats Good lights No stairways

We hope to pay over $3,000

Door Prizes

Baseball for Boys

Prior's Restaurant open until 7

Tuesday and Wednesday

C.W.L. BINGO

Parish Hall, Langford

798 GOLDSTREAM AVE.

TUES., 8 P.M.

12 GAMES—60 per cent prizes

Plus—2 games winner take all

One Free Game

Door and good neighbor prizes

NORWAY HOUSE

1110 Hillside

CHARITY BINGO

Tues. Night — 7:30 p.m.

Admission $1.00—20 Games

6 cards for $2.00

5 Extra Games

5 cards for $1.00

Everybody Welcome

LEGION BINGO

9800 Mills Road, Sidney, Wednesday, Sept. 25, 8 p.m. Admission $1. 3 Extra games

GIANT RUMMAGE, ST. MARY'S Hall, 1653 Elgin Road, Wednesday, September 25, 10 a.m.-8 p.m.

TRANSCENDENTAL MEDITATION Public meeting Thursday, 8 p.m. at the Art Gallery, 1040 Moss.

20 LOST AND FOUND

LOST — YOUNG SIAMESE MALE cat, cream and brown, Cordova Bay area. Reward offered. Phone 658-8381.

LOST — PAIR OF DARK rimmed glasses, near Royal Theatre. 383-3258.

LOST — FLUFFY GREY KITTEN has white paws and no tail, Jubilee area. 384-3280 after 6 p.m.

LOST: GINGER MALE CAT, around Oak Bay Ave. and Prospect Place, Sept. 20. Ph. 384-0511.

LOST: DIAPER BAG ON NUMBER 7 bus, Friday, Sept. 20. Reward offered. 386-3086 after 5.

1 PR. MEN'S GLASSES, VICINITY of Oak Bay Golf Club. 386-8080 anytime.

SMALL, BROWN, SHAGGY DOG, lost in Metchosin area. 478-5308.

LOST: BLACK MALE CAT, WHITE chest and 4 white paws. 384-1643.

LOST: GIRL'S TIMEX WATCH, Cedar Hill School. 479-4819.

LOST YOUR PET? HOMES wanted, found. SPCA, 383-0514.

LOST — MAN'S SHAVING KIT, Centennial Square. 479-5428 after 6.

21 MALE HELP WANTED

ENTERPRISING MAN, MUST BE of steady temperament, have proven high mechanical aptitude, be neat in appearance and able to meet the public. A job with a future. Good opportunity to learn trade of sewing machine mechanics. All replies considered as confidential. Apply to Victoria Press, Box 364.

SECOND CLASS STATIONARY engineer required for large Vancouver Island sawmill. Prefer someone with sawmill experience. $4.15 per hour. Apply in writing to Mr. Kulding, Canada Manpower Centre, 8415 Vancouver St., Victoria, B.C.

FRONT END SALESMAN FOR busy service station. 5-day week, but must be prepared to work weekends and shifts to 9 p.m. Experienced man preferred. M.S.A. and group insurance available. Phone Monday, 382-0861.

STUDENT FOR WORK IN poultry processing plant. Full and part time. Would be ideal for someone going to school in afternoons or able to work mornings. 479-1653.

UNIQUE OPPORTUNITY Distributor required on Vancouver Island for an International Travel Bonus Book. TIBB. Victoria Press, Box 370.

FULLY QUALIFIED MEAT CUTTER. Must be good, nice man. Top wages to the right person. Apply Victoria Meat Market, 625 Johnson Street.

ADVANCE COLLISION REQUIRES an auto body man immediately. The wages are $1.50 per hour on a flat rate basis. Phone Dave Baird at 385-7322.

INTERVIEWS ARE NOW BEING taken for management trainees at Woolco Department Stores, apply Personnel Dept., 1:30-3:30 weekdays.

MEN TO INSTALL ALUMINUM doors and windows. Full or part-time. State experience and salary to Victoria Press Box 362.

PLUMBER OR 3 YEAR APprentice or better. 384-4642.

MANAGEMENT TRAINEE

Excellent training program for an excellent position. Our unique Management Training Program follows a well planned, comprehensive schedule that provides you the best opportunity to develop quickly into a responsible executive in Consumer Finance. Interviewing is a major part of this rewarding salaried position. Liberal employee benefits and regular salary increases based on your progress. High school graduate.

PACIFIC FINANCE
[illegible] Douglas, Room 210

CAREER OPPORTUNITY

Wanted immediately, 10 congenial YOUNG MEN 18 years of age or over to become dance instructors, interviewers, and supervisors. No experience necessary as we supply a complete and extensive training programme. Compensation while training for selected applicants. For information and personal interview call 385-1476, 10 a.m.-10 p.m.

PART-TIME MAINTENANCE MAN 5-10 p.m. weeknights, 1-10 p.m. Sat. Apply Woolco Personnel Dept., 2:30-3:30 weekdays.

WANTED — FLOOR COVERING salesmen. Own trans. 1217 Wharf St. 382-3021. Ask for Don Bandet.

PORTUGUESE CARPENTER REquires fully competent partner for all types of carpentry. 382-9001.

WINDOW WASHER — MUST BE fully experienced, top wages. 642-3221.

25 MALE OR FEMALE HELP WANTED

LAST CHANCE

Tutoring one class only for the 1968 U.B.C. Real Estate Course. Generous commissions, family benefits, medical and life insurance, staff lounge, organized activities and free parking. Apply before Sept. 28th to

AKSEL PETERSEN, F.R.I.
3330 Quadra, Cor. Tolmie

ISLAND PACIFIC REALTY
388-6231 Anytime

MAN OR WOMAN WITH SELLING ability and some experience of door-to-door canvassing. Selling a service, not a commodity. $400 up possible. 477-4044.

COLONY
TRAINS REALTORS
Licensed or Unlicensed
1300 Blanshard (next to The Bay)

EXPERIENCED COOK TO WORK on boat. For further information 478-2646.

BLACKBERRY PICKERS WANTED urgent. 652-2794.

EXPERIENCED SHORT-ORDER cook. Queen Victoria Inn.

26 FEMALE HELP WANTED

THE CAPITAL REGION PLANNING BOARD OF B.C.
SECRETARY
$326.40-$424.32

A challenging position in a public office providing planning services to this region of 7 municipalities and provincial territory. Applicants should be competent and experienced in shorthand, typing, filing and simple bookkeeping. Apply in writing to Room 20, Burnes House, Bastion Square, Victoria.

AVON CALLING

CHRISTMAS IS GIVING TIME. Avon Cosmetics appeals to every member of the family. Show these Quality Products and cash in on this great demand. Contact Mrs. J. Guenther, 210 Meade, or call 384-7345.

EXPERIENCED HELP FOR REAL Estate and Insurance Office. Duties entail telephone, counter work, typing, shorthand and general office duties. Knowledge of bookkeeping machine desirable, or someone willing to learn. 5-day week, usual fringe benefits. Salary commensurate with experience. Apply

A. BERNARD & CO. LTD.
655 Fort St. 384-5337

CAREER OPPORTUNITY

Wanted immediately, 10 attractive YOUNG WOMEN 18 years of age or over to become dance instructors, interviewers, and supervisors. No experience necessary as we supply a complete and extensive training programme. Compensation while training for selected applicants. For information and personal interview call 385-1476, 10 a.m.-10 p.m.

GENERAL INSURANCE AGENCY requires qualified girl to handle auto insurance. This is a senior position requiring experience in the rating of policies, typing endorsements and dealing with the public. Top salary to capable person, 35 hr. week, usual fringe benefits, excellent working conditions. Apply in writing to Gardner Agencies Ltd., 899 Fort St. All replies confidential.

SUPERINTENDENT OF NURSING for large Victoria private hospital. Must be registered nurse, without the responsibility of children. Between 40-55 years of age. To live-in suite on hospital premises. Excellent working conditions and salary. Apply in writing giving details of qualifications to Victoria Press, Box 249.

EXPERIENCED OFFICE ASSISTant with thorough knowledge of office routine and bookkeeping, capable of operating posting machine. Able to work with only part-time supervision. Must be bondable and trustworthy. Apply Victoria Press, Box 349.

MATURE HOUSEKEEPER REquired for 3 weeks. Starting October 5. Modern home, Colwood-Metchosin area. Must be fond of children. 478-4346.

FREE ROOM AND BOARD IN modern home in return for companion-housekeeper to lady. Suitable for person on pension. 385-2362.

EXPERIENCED WAITRESS FOR Paul's Restaurants Ltd., 1900 Douglas. Shift work, full time. Interviews between 12 noon and 8 p.m. No phone calls.

WANTED — YOUNG WOMAN with Drive-In experience. Able to take charge of either day or evening shifts. Good pay to alert worker. Apply by phone. 383-1232.

MATURE, EXPERIENCED nurse's aide. Friday and Saturday, 11 p.m. to 7 a.m. Rockland Hospital. 383-6902.

WILL GIVE LADY ROOM AND board in turn for light housekeeping and weekday babysitting. Phone 383-1354 after 6.

PART-TIME COUNTER CLERK and good typist. Mon. and Fri. 9-5 p.m., Wed. afternoon, Thurs. morning. 477-2827.

HOUSEKEEPER-COOK, REFERences, live in, highest wages, 2 adults. 388-5140 mornings and after 5:30.

BABY-SITTER WANTED, 8 A.M.-3 p.m., Tuesday through Friday, in my home, Shelbourne and Kings Rd. 382-7083 after 6 p.m.

MATURE EXPERIENCED BOOKkeeper and typist required immediately. Apply Woolco, Personnel Dept., 2:30-3:30 weekdays.

TURN YOUR TIME INTO MONEY with this new cosmetic line. We train you in friendly in-the-home selling. 382-7882.

MIDDLE-AGED HOUSEKEEPER for small rest home. Five-day week, live in, on bus line. Victoria Press, Box 362.

KITCHEN HELP, SHIFT WORK, 5 days a week, supply own transportation. Phone 384-9157 between 8:30 a.m. and 2 p.m.

BUS GIRLS, PART-TIME. APPLY in person at the Oak Bay Beach Hotel.

HOUSEKEEPER-COMPANION FOR elderly couple. Sleep in. Oak Bay. 385-0868.

EXPERIENCED BAKERY SALESlady. Steady 30-hour week. 479-3833 or 386-5451.

WOMAN TO BABYSIT ONCE OR twice a week. Rockland area. 384-4692.

MATURE SITTER FOR INFANT Wednesday, Cordova Bay area. 658-5468.

GRADUATE NURSE FOR NIGHT duty. 479-2151.

SECRETARY REQUIRED

[illegible] qualifications. Age [illegible] Good appearance and ability to meet the public. Must be a high school graduate. Must have a good typing speed plus either [illegible] business school graduate or have previous work experience. Attractive salary with regular increases. Office hours 8-5, Monday through Friday. Usual fringe company benefits. Apply to M. Robertson, Beneficial Finance Company of Canada, 1690 Douglas St., Victoria, B.C.

IMMEDIATE OPENING REGISTERED Nurse with obstetrical and surgical experience, or combination. $600.00 base with excellent fringe benefits. Apply Director of Nurses, Olympic Memorial Hospital, Port Angeles, Wash.

LIVE-IN BABYSITTER REQUIRED commencing Oct. 21, to approximately Dec. 31 for 3 children. Prefer mature woman, must be good with children. Good remuneration. Please phone 479-6736 after 2 p.m.

GENERAL INSURANCE AGENCY REQUIRES PART-TIME female renewal clerk. Must have had experience. Approximately 4 hours per week. Hours may be arranged to suit you. Salary $65 per month. Victoria Press, Box 367.

URGENTLY NEEDED, BY SEPT. 30, woman to care for 2 girls, ages 1½ years and 4 years, my home. Fairfield area, live out. 382-7318 after 6 p.m.

29 SITUATIONS WANTED MALE

DUTCH LANDSCAPE GARDENER

Ready for your Fall clean-up? Call us for a out-of-season price.
PATIOS DESIGNS
382-4827

PHOTOGRAPHY. GENTLEMAN with good basic knowledge of photography wishes to gain further experience. Nominal salary required during training period. Victoria Press, Box 336.

ACCOUNTANT - BOOKKEEPER fully qualified, part-time, complete services, reasonable rates, phone 383-9588 after 4 p.m.

YOUNG MAN, 24, MARRIED, recently retired R.C.N., would like career in sales. For more information phone 383-1504 between 9 and 3.

GUTTERS CLEANED, $5. All repairs. Chimney, down pipes, roof (shake) duroid, cement, painting. Carpentry. 384-2584.

EXPERIENCED CLIMBER WILL top, limb or fall trees. Insured. 386-9515.

WANTED: PAINTING AND ODD jobs. Free estimates. Call Don or Norm. 652-2160.

FENCING, ALL CARPENTRY REpair work, remodelling, cement work. 384-3494, 382-0857.

COOK-BAKER, 20 YEARS EXPERIence in institutions, urgently requires position. Dependable. 385-7316.

YOUTH, 18, SEEKING WORK. DElivery, C license, full or part-time. Ph. 382-9736.

HOUSE FINISHING AND CABinets by contract. Free estimates. 383-9541.

PAINTER — EXPERIENCED, clean worker, by job or hour. 656-5094.

INTERIOR PAINTING, NIGHTS, weekends. Low rates. References. 386-8296 eves.

EXPERIENCED MAN WILL TOP, limb, fall trees. Licensed, insured. 388-9730.

GARDENING, FALL CLEAN-UP, pruning. Free estimates. 382-6446.

PAINTING, YARD CLEAN UP and haul away. 385-0649.

FOR ALL BACKHOE WORK CALL 479-6030.

WINDOW CLEANING AND WALL washing. Free estimate. 382-2351.

30 SITUATIONS WANTED FEMALE

LADY, WELL EDUCATED, VERsatile, seeks interesting employment. Good chauffeur, excellent cook, free to travel. Please write Victoria Press, Box 336.

ACCOUNTANT, 35 YEARS, FULLY EXPERIENCED IN PAYROLL AND ALL OFFICE ROUTINE. AVAILABLE OCTOBER 1ST. VICTORIA PRESS, BOX 369.

WOMAN WITH 10-MONTH-OLD child desires to babysit or board child from age 2. Vic. West or Esquimalt area. 384-3316.

R.N. LIKES INVALID CARE, reasonable, have car. 382-8402.

IRONING IN MY HOME. FAST and efficient. 382-8508.

IRONING AND MENDING. $1.25 hr. References. Quadra. 385-8616.

WILL CARE FOR CHILDREN IN my home. 388-7033.

GOOD CHILD CARE, MY HOME. Girls. High Quadra. 479-3152.

DAY CARE, MY HOME. MON.-Fri. 385-0643. James Bay area.

32 TRADE SCHOOLS

Young Ladies who are Victoria area high school graduates! Your future is automation! Complete key punch training course now available here in Victoria. Enrolment selective.

BONNEVIE KEY PUNCH TRAINING SCHOOL
1215 McKenzie Street, Fairfield
Telephone: 385-4752

TRAINEES WANTED

I.B.M. Keypunch, Computer programming, N.C.R. Machine accounting.

Drafting

Architectural, Mechanical, Structural. For full information and testing in the Victoria area write the McKay Technical Institute, 204 - 510 West Hastings, Vancouver 2, B.C.

36 BUSINESS SERVICES DIRECTORY

Brick Layers

ALL KINDS OF BRICK AND block work. Fireplaces built and remodelled to any decor. A. C. Boogaars, Masonry. Free estimates. 383-5008.

FIREPLACES, CHIMNEYS AND repairs, etc. 382-1391. O. Henson.

Bulldozers

EXCAVATING, BACKFILLING, loading and hauling, land clearing and all phases of subdivision road work. For free estimates phone O.K. Trucking, 386-3414.

Carpenters

CRAFTSMANSHIP AND SERVICE plus 21 years of experience is yours for the asking without obligation and reasonable rates.

BALTHER J. JENSEN
CARPENTER AND BUILDER
386-3665 AFTER 6 P.M.

REPAIRS, ALTERATIONS BIG OR small. Store fronts planning and designing. Sundks. Siding, glass doors, kitch. cabinets, vanities, etc. Free estimates. No obligation. 385-3514.

ENGLISH CARPENTER
Custom kitchen cabinets, vanity. Home alterations, remodelling. G. Coultas, 479-1665.

GENERAL REPAIRS, ALTERAtions, additions. Fast, courteous service. Free estimates. W. Earl Eby 385-0049

RENOVATIONS, ALTERATIONS, additions. Reasonable rates. Free estimates. References. Don Wardell, 383-6347 days, 384-1473 eves.

INSTALLATION OF KITCHEN cabinets and arborite. Quality workmanship. Phone Art, 386-0319.

GUTTERS CLEANED, ROOFS REpaired and carpentry work. 386-1837.

REPAIRS OF ALL KINDS, CABInets. Reps. Specialized work. 385-6217.

QUALITY WORK AT REASONABLE rates. Additions, renovations, etc. Estimates, plans. Glover. 656-3745.

SUNDECKS, STAIRS, WINDOWS, additions, garages, renovations. Ph. 386-2405. D. T. Fowlie, Lafengel.

ALTERATIONS, REPAIRS, cabinets. Treetalier Construction Company. Phone 384-5229.

GENERAL REPAIRS AND ALTERations. 383-3252.

Carpet Cleaning

CANADIAN CARPET CLINIC
Professional Rug and Upholstery Cleaners
383-6113

Carpets and Linoleum

NEED ADVICE ON CARPETING? Shop the easy way and give the BAY'S IN-THE-HOME SERVICE a call and arrange for a fully trained adviser to bring you samples of carpets and linoleum. 385-1311, local 244.

THE BAY

Carpets and Linoleum

STANDARD FURNITURE OFFERS the TOTAL PICTURE in FLOOR COVERINGS. Choose from the WIDEST SELECTION of Broadloom, Carpets, Vinyl and Tile! Expert layers, free estimates. Call Larry Wilmer at 382-5211 to show samples in your home.

FACTORY PURCHASE OF FIRST quality Dupont nylon carpet! Assorted colors in sculptured or carved design. Free estimates. Save up to $6 at $5.95 sq. yd. Phone 386-2458. Continental Home Supply, 851 Johnson.

HOURIGANS CARPETS AND Linos Ltd. Carpets, vinyls, linoleums, ceramic-plastic tiles, supplied and professionally installed. Free estimates. 715 Pandora. Ph. 386-2401.

Cleanup Service

A BETTER CLEANUP DEAL. Rubbish hauled. Basements, attics, yards cleaned. Compost heaps dug out. Wheelbarrowing, demolition, etc. Will take good saleable items in payment. Free estimates anytime. Jim Reid. 388-6541 days, 385-4743 evenings and Sundays.

ALL TYPES OF CLEAN-UP WORK done from inside basements to outside yards, plus a complete line of demolition work. No job too small. For free estimates phone O.K. Trucking Co. Ltd., 386-3414.

A-D CLEAN-UP SERVICE
Rubbish hauled, basements and yards cleaned. Trees and compost removed. Free estimates. 479-1370 anytime.

RUBBISH HAULED, BASEMENTS cleaned. Have commercial vacuum cleaner. Fences built. Drains laid. Free estimates. 382-6380. J. C. Van Nes. 384-6718 anytime.

BASEMENTS AND YARDS cleaned. Free estimates. We buy almost anything. Junk cars hauled. 385-1889.

GENERAL CLEAN UP, BASEments, yards, rubbish hauled, reasonable. Call Charlie, 384-0465.

QUICK CLEAN-UP SERVICE, limbs, compost and basements. Free estimates. Phone 478-6894.

FAST CLEANUP, LOWEST PRICE, no job too small. 388-9720.

SQUARE DEAL CLEAN-UP
383-1222 1126 Hillside

FALL CLEAN-UP AND ROTOTILLing done. 477-6533 after 5.

ALL TYPES OF CLEAN-UP WORK, big or small. Call Bob, 642-3221.

Cement

ANYTHING IN CONCRETE SWIMming pools, pre-cast septic tanks, etc. Rock blasting. W. & N. Trace. 479-3671 or 479-1261.

THE VICTORIA CEMENT MAN Ltd., Jeanpierre. 479-4967. If no reply phone 386-7022.

A. R. De GENDT — CEMENT contracting. Placing and finishing. Carpentry. Free estimates. 479-1216.

384-3306 FRANK POLITANO 383-3493 Cement, Sewers, Drains.

BIRKETT CEMENT AND DRAIN work. 479-2553.

Contractors

BASTION DEVELOPMENTS LTD.
FLOOR COVERINGS and WALL-TO-WALL CARPETING
Renovations—Financing
Builder of "THE BETTER" Homes
477-1122 477-1277

WM. TYTLER CONSTRUCTION LTD.
GENERAL CONTRACTORS
Commercial, residential alterations and repairs, concrete and sewer work. Try our price for experienced workmanship at low prices. Free estimates. Fast courteous service. Phone 385-2314.

TREND BUILDERS LTD.
GENERAL CONTRACTORS
For all your building needs. Also complete repair service. Commercial and residential. Free estimates. Phone 382-3621.

Alterations — Repairs — Cabinets

WILLIAMS, BRAY & WILLIAMS LTD.
GENERAL CONTRACTORS
COMMERCIAL OR PRIVATE
553 Cormorant St. 386-7741

W. CAMPBELL LTD.
General Contractors
Building Consultants
Commercial and Residential, alterations, repairs, cement work, concrete, sewer, drain work. 479-3904.

ROYAL RENOVATIONS
offers you
A new low cost system on renovations and additions.
Inquiries welcome. 386-9810

—VANCO CONSTRUCTION—
Carports, Garages, Fencing, Alterations, Repairs, Financing. 384-3634.

CENTURY CONTRACTORS, GENeral contractors, NHA custom homes. Reasonable. Free estimates. 383-8541.

KASAPI CONSTRUCTION — N.H.A. and conventional homes, also commercial builders. 386-6191.

JOHNSON AND HUBBARD, GENeral contractors. You name it, we do it. 477-1081.

G. H. WHEATON LTD.
Repairs, Alterations. 382-2139

Delivery and Transfer

WATERMAN TRANSFER CO.
General delivery and light trucking. Furniture, appliances. 386-3113

WANT SOMETHING MOVED?
Dick McKinney (price fair).
385-9890

MINI TRANSPORT
Pick up and delivery. 479-3430.

Drafting

CUSTOM DRAFTING TO YOUR specifications. 385-4758.

Draperies

CAN'T BRING YOUR HOUSE WITH YOU TO SHOP?
There's no need . . . just ring the BAY and a fully-trained adviser will make arrangements to call with samples. See the effect of the material under your own lighting and with your other furnishings. Great way to shop for Drapery, Upholstery or Slip Covers. 385-1311, Local 244.

THE BAY

SIMPSON DRAPERY & AWNING LTD.
Custom-made drapery. Free estimates in your home.
2016 Douglas Street 385-8225

DRAPERIES, BEDSPREADS, MADE FROM YOUR OWN MATERIAL. 477-6994.

FASHION DRAPERIES, BEDspreads, rods, slipcovers, upholstery. Free estimates. 479-7080.

36 BUSINESS SERVICES AND DIRECTORY

Draperies

DRAPERIES, CUSTOM MADE. Installation and labor free. Choose our material for quality and cost. Phone Lin Bell, 384-1057. Continental Home Supply, 851 Johnson.

DRAPERIES MADE, RE-LINED, Bedspreads, Eiderdowns. 383-0000.

Dressmaking

DRESSMAKING AND ALTERations, women and men's wear. First class work, speedily executed at reasonable rates. Dallas Rd.-Beacon Hill district. 384-0633.

FASHION CRAFT SHOP, 25 W. Burnside, 385-1342. Dressmaking, tailoring, alterations, fur remodeling.

"TRIM-FIT" — PROFESSIONAL dressmaking-tailoring, all work guaranteed. 382-6660 or 382-1390.

DRESSMAKING AND ALTERAtions. 479-4391.

DRESSMAKING — ALTERATIONS Reasonable 479-6194

DRESSMAKING AND ALTERAtions. 478-5324.

FASHIONABLE KNITTING AND crocheting, also lining. 386-1080.

DRESSMAKING AND TAILORING. 477-5467.

Driving Schools

GARDEN CITY DRIVING SCHOOL, 382-1712. Brush up lesson for newcomers to B.C.

PACIFIC DRIVING SCHOOL
Free Pickup 386-6133

Drycleaning

CUT ME OUT

Good for MARTINIZING
1 tie FREE with every suit

ONE HOUR MARTINIZING
Colwood Plaza—478-3014
Esquimalt Plaza—[illegible]
Saanich Road—388-9821

Electrical Contractors

HARKNETT'S
COMPLETE WIRING SERVICE
HYDRO FINANCING
FREE ESTIMATES
MAJOR APPLIANCE SALES
SERVICE AND HOOKUP

HARKNETT FUEL LTD.
384-9351 — Evenings 479-3640
1833 Government St.

RESIDENTIAL REWIRING
Electric heating, appliances installed. Hydro financing.
BUCKLE ELECTRIC
479-3941 385-6152

OLDER HOMES REWIRED. NO down payment. We finance through B.C. Hydro Plan.
EDDY'S ELECTRIC, 385-7666

McCOY ELECTRIC
Rewire expert. Hydro financed. New and older homes. 479-5931

Fencing

ALL STYLES, DESIGNED, installed specialists, cedar grape stake. Call collect: 385-3424 for est.

Furriers

RESTYLING, NEW PATTERNS, jackets, coats, stoles, hats, collars. 30 years same location. Paul, 213 Beach Drive. 382-3380.

Gardening

MAINTENANCE GARDENERS
Pruning, Spraying
Lawn and flower bed maintenance
385-3006 Free estimates

Gutter Cleaning and Repairs

DRAIN TILES—GUTTERS—ROOFS. Repaired, renewed. Wet basement problems. Call anytime. Dependable Contractors. 386-8511.

AL PISTELL — 383-7345. POWER cleaning drain tiles and sewer.

Hairdressers

NEW RAY BEAUTY SALON
Lowest prices in town for Perms. 838 Pandora 384-4644

Jewellers

BIRKS JEWELLERS
COMPLETE GUARANTEED watch repair service. 706 Yates. 382-4241.

Landscaping

BARKER LANDSCAPING
Rock work, Patios, etc. Lawn specialists. Terms. 382-8323.

ROCKWORK AND LAWNS. EMIL 385-3774

LANDSCAPING AND TREE WORK. 384-8283.

Masonry

JOSI MARTINS STONE MASON and landscaping. 382-4175. Up to 10:30 a.m., after 9 p.m. All day weekends.

FIREPLACES, CHIMNEYS AND repairs. 479-1557.

Painters and Decorators

ISLAND DECORATORS
Painters Paperhangers
Spray Painters
Plaster Repairs
Convenient Time Payments
383-9059 Eves. 382-1479

CLARK & PATTISON PAINTING CONTRACTORS LTD.
Brush or spray. Paperhanging. Texture and vinyl work. Will do all or part of any job. Paint store. BAPCO, GENERAL and BENJAMIN MOORE Paints and rentals of all painters' equipment. Terms if desired. Phone 384-0443. 760 Princess Avenue.

ADVANCE PAINTERS
Paperhanging, vinyl and flock. Complete painting by brush, roller and spraying. Plaster repairs. 20 yrs. experience, good workmanship, free estimates, reasonable price. Call 386-6512 anytime.

TED HILL-TOUT, DECORATOR
Complete painting and decorating service — interior and exterior.
Free Estimates — Terms Available
1930 Oak Bay Avenue 384-6532

E. PETERSON
Paperhanging, interior and exterior painting, our specialty. First-class workmanship. 30 years' experience. For free estimates call 384-6612.

WEBB & SON
384-6927. Paperhanging, painting. Quick, clean, reliable. First-class workmanship. 30 years' experience. Victoria. Terms if desired.

PERSONALIZED, FIRST CLASS paperhanging, painting, general repairs, etc. Reasonable. Tommy Harker. 383-3474.

CARL ANDRIESSEN
EXPERIENCED PROFESSIONAL PAINTER AND PAPERHANGER
Low prices. 1900 Duchess. 386-9622

STAN HAYWARD
Complete painting and decorating. Brush or spray. Free estimates. Phone day or night. 383-6813

PAINTING AND DECORATING — Reasonable rates. Satisfaction guaranteed. Terms. 382-7855, 479-2473.

JACK CULLINGFORD
PAINTING AND PAPER HANGING
383-9136 Eves. 383-4881

EXTERIOR — INTERIOR WITH low, low prices. Call Douglas Paints at new phone. 477-5307.

SCANDINAVIAN PAINTER AND decorator. 383-4713.

RELIABLE PAINTING, LOW rates, free estimates. 384-1782.

Plasterers

PLASTER, STUCCO AND patching. Immitation granite stone, work guaranteed. 477-3681 or 388-9859.

STUCCOING — PLASTERING — alterations. Reasonable. 479-4779.

Plumbing and Heating

HEATING PROBLEMS? Have your heating analysed properly. 24-hr. service. 383-3011.

BURDETT PLUMBING AND Heating, new, repairs, and alterations. 24-hr. service. 385-4176

S. H. BROWN, 382-7347
Repairs, remodelling, new work.

Program Schedules for Tuesday

Programs subject to last-minute changes by stations concerned

CBUT Channel 2	KOMO-TV Channel 4	KING-TV Channel 5	CHEK-TV Channel 6	KIRO-TV Channel 7	Time	CHAN-TV Channel 8	KCTS Channel 9	KTNT-TV Channel 11	KVOS-TV Channel 12	KTVW Channel 13
	News; Sampson	Today	Good Morning	C.P. Patches	8:00	Good Morning			Capt. Kangaroo	Stock Markets
	Sampson; Movie	Today	Pete's Place	Capt. Kangaroo	8:30	Pete's Place			Capt. Kangaroo	Stock Markets
	Movie	Telescope	Romper Room	News	9:00	Romper Room	[illegible]		[illegible]	Stock Markets
	Movie	Telescope	Ed Allen	Perry Mason	9:30	Ed Allen	[illegible]		Beverly Hillbillies	Stock Markets
	Movie	Personality	Flintstones	Perry Mason	10:00	[illegible]	[illegible]		Andy Griffith	Stock Markets
Giant Helene	Dick Cavett	Hollywood Squares	[illegible]	Dick Van Dyke	10:30	[illegible]	[illegible]	Farm News	Dick Van Dyke	Stock Markets
Mr. Dressup	Dick Cavett	Jeopardy	Pierre Berton	Love of Life	11:00	Pierre Berton	[illegible]	Romper Room	Love of Life	Stock Markets
Pick of Week	Dick Cavett	Eye Guess	Big Spenders	Search for Tmrw	11:30	Big Spenders	[illegible]	Romper Room	Merv Griffin	Stock Markets
Luncheon Date	Bewitched	Make a Deal	News; Show	Lucille Ball	12:00	News; Training	[illegible]	I Love Lucy	Merv Griffin	Stock Markets
Search for Tmrw	Treasure Isle	Days of Our Lives	News; Movie	As World Turns	12:30	Music; Movie	[illegible]	Danny Thomas	Merv Griffin	Stock Markets
Luncheon Date	Dream House	Doctors	Movie	Many Splendored	1:00	Movie	[illegible]	News	Many Splendored	Stock Markets
As World Turns	It's Happening	Another World	Movie	Guiding Light	1:30	Movie	[illegible]	Girl Talk	[illegible]	Stock Markets
Bonnie Prudden	Newlywed Game	You Don't Say	Movie	Secret Storm	2:00	Movie	[illegible]	[illegible]	Secret Storm	Movie
Bob Switzer	Dating Game	Match Game	Perry's Probe	Edge of Night	2:30	Perry's Probe	[illegible]	Divorce Court	Divorce Court	Movie
Take 30	General Hospital	Concentration	Take 30	[illegible]	3:00	People in Conflict	[illegible]	Cartoons	[illegible]	Movie
Edge of Night	One Life to Live	Mike Douglas	Edge of Night	C.P. Patches	3:30	[illegible]		[illegible]	What's My Line?	Penny and Pals
BBC Classics	Dark Shadows	Mike Douglas	BBC Classics	Voyage	4:00	Flintstones		Green Hornet	[illegible]	Movie
Upside Town	F Troop	Mike Douglas	Upside Town	Voyage	4:30	Bewitched	[illegible]	Dennis Menace	Cartoons	Movie
Ballads and Songs	What's My Line?	McHale's Navy	Invaders	News	5:00	Invaders	Mastersingers	[illegible]	I Love Lucy	Movie
Orchid Film	News	Truth or Consequences	Invaders	News	5:30	Invaders	What's New	Batman	Movie	Bachelor Father
Build-Up	News	News	News	Movie	6:00	News	[illegible]	Gilligan's Island	Movie	Movie
Hourglass	News	News	News	Movie	6:30	News	Folk Guitar	Steve Allen	News	Movie
Hourglass	Exploration NW	News	Family Affair	Movie	7:00	Flying Nun	[illegible]	Steve Allen	Movie	Upbeat
Reach for Top	Mod Squad	Jerry Lewis	Ugliest Girl	Lancer	7:30	Jerry Lewis	Public Issues	Run for Life	Lancer	Upbeat
Red Skelton	Mod Squad	Jerry Lewis	Red Skelton	Lancer	8:00	Jerry Lewis	Public Issues	Run for Life	Lancer	Football
Red Skelton	Mod Squad	Julia	Red Skelton	Red Skelton	8:30	Bewitched	NET Festival	I Love Lucy	The Seekers	Football
Quentin Durgens	It Takes a Thief	Movie	Quentin Durgens	Red Skelton	9:00	Phyllis Diller	NET Festival	Merv Griffin	The Seekers	Football
Quentin Durgens	It Takes a Thief	Movie	Quentin Durgens	Doris Day	9:30	Phyllis Diller	Election Year	Merv Griffin	Doris Day	Football
Newsmagazine	That's Life	Movie	Newsmagazine	Sixty Minutes	10:00	Avengers	Art Treasures	Merv Griffin	Sixty Minutes	News
Political Questions	That's Life	Movie	Political Questions	Sixty Minutes	10:30	Avengers	Art Treasures	News	Sixty Minutes	News
News	News	News	News	News	11:00	News		Alfred Hitchcock	Movie	Movie
Sports; Movie	Joey Bishop	Johnny Carson	News; Perry	Movie	11:30	News; Perry		Highway Patrol	Movie	Movie
Movie	Joey Bishop	Johnny Carson	Perry's Probe	Movie	12:00	Perry's Probe		News	Movie	Movie
Movie	Joey Bishop	Johnny Carson		Movie	12:30				Movie	Movie

ABOUT TV

with Bruce Lowther

I work many nights—The Daily Colonist being a morning paper—and it broke my heart when CTV moved **Rowan and Martin's Laugh-In** to Mondays from Sundays. But, I thought, that's show biz and there'd be no good in my writing to **CTV** in Toronto to ask for Sunday Laugh-Ins again.

Now, however, two fine Crofton ladies have written to advise me that they have asked **CHAN** for a change. **Mrs. Thelma Schmidt** and **Mrs. Ina Irwin** point out Laugh-In's essentially-adult comedy cannot be enjoyed when there are chores to be done and children to be put to bed.

My children are old enough to get most or all of Laugh-In, but I agree with the Crofton twosome. If you agree, write to me and I'll forward the letters to CTV —put on a real campaign, in fact. But I won't have any success unless I get a lot of letters. So write. Please.

□

BUREAU OF USELESS INFORMATION: Saturday's sloppy answer—Down Underer Wayne Thomas insists that, in **Waltzing Matilda**, a jolly swagman camped by a billibong, under the shade of a colibar tree. The jolly jumbuk that came to drink ended up in the swagman's tuckerbag. And "down came the troopers, one, two, three."

Today's question—The most exciting big band ever, for my money, was **Woody Herman's** 1945 Third Herd. What was its first big hit? Name its trombone soloist, drummer, bass player, tenor sax soloist and two recordings named for sponsors. Answers Wednesday.

"Ford has a better . . . Ford has a . . . Ford has a burned out bulb, Charlie!"

Tuesday Highlights

CHANGES: Premieres today for Mod Squad, That's Life, Doris Day, Ugliest Girl in Town, 60 Minutes and Lancer, a Bonanza-type western. New times and seasons start for Quentin Durgens, Red Skelton, Avengers, Bewitched, Exploration Northwest and It Takes a Thief. Some details follow; otherwise, check the attached schedules for your favorites.

4:00 p.m.—BBC Classics end with the conclusion of Silas Marner—2, 6.

C-7:30—Reach for the Top winds up with the east vs. west, final which left out Oak Bay—2.

C-7:30—Mod Squad, which looks like an interesting series, starts with an Ironside-type 90-minuter—4.

C-7:30—Jerry Lewis adds Michael Landon, Kaye Ballard and Sergio Mendes. Quite a group—5, 8.

C-8:00—Red Skelton begins his 18th year on TV with Boris Karloff, Vincent Price, Ed Sullivan—2, 6.

8:00—Films of a recent Continental Football League game between Seattle and Anaheim—13.

C-8:30—Red Skelton again (see 8:00)—7.

★ 8:30—Net Festival ends its four-parter on the fantastic 1956 Berlin Olympics film—9.

C-8:30—An hour of the rock group The Seekers—12.

C-9:00—Quentin Durgens, MP, starts his third series. The star remains Gordon Pinsent—2, 6.

C-9:00—Phyllis Diller adds Leonard Nimoy, Dorothy Malone and hairdresser Vidal Sassoon—8.

C-10:00—The new That's Life series is a sort of stage musical revue. With George Burns, Tony Randall as well as star Robert Morse—4.

★ C-10:00—A rare primetime public affairs series is the new CBS 60 Minutes. Sort of a Way It Is—7.

C-10:00—KVOS reruns the Mike Douglas music-I-like special, with Count Basie, Ramsey Lewis, etc.—12.

Tuesday Movies

8:45 a.m.—Tawny Pipit (fair 1947 English save-the-birds), Bernard Miles and similar types—4.

C-12:45 noon—Four Girls in Town (flat 1956 romances), Gia Scala, George Nader, other nobodies—6, 8.

2:00 p.m.—News Is Made at Night (1939 lie)—13.

4:00—Death Valley (1946 western cheapo)—13.

5:30—Tarzan and the Trappers (1958). Sometimes the movies are so unbelievable I don't know what to say—12.

C-6:00—Kangaroo (1952 adventure), Maureen O'Hara, Richard Boone, Peter Lawford. Guess the locale—7.

6:00—Train to Tombstone (1950 cheapo western)—13.

C-9:00—Blindfold (1966 spy comedy), Claudia Cardinale, Rock Hudson, Jack Warden. No info on this—5.

9:00—God's Country (1962). No info on this either, but Buster Keaton's in it, so maybe—13.

11:00—Battle Cry (fair 1955 marines), Van Heflin, Aldo Ray, Tab Hunter, Dorothy Malone, many more—12.

11:00—Three Desperate Men (1950 western)—13.

11:30—Johnny Stoolpigeon (1949 crime, and I'm not kidding), Howard Duff, Shelley Winters—7.

11:45—Paris Blues (1961 romances), Paul Newman, Diahann Carroll, Sidney Poitier, Joanne Woodward. The music is by Duke Ellington, which makes this film worth hearing—2.

C-1:00 a.m.—[illegible] (overshown 1957 romance), Richard Burton, Joan Collins, [illegible] Sydney—4.

C-1:05—Three for the Show (fairish 1955 musical), Marge and Gower Champion, Jack Lemmon, Betty Grable—5.

1:30—Lulu Belle (1948 Dorothy Lamour finds George Montgomery). What a way to end the day—13.

Tuesday Radio

8:05 p.m.—Gala Performance enlists the talents of Backhaus, Schwarzkopf, Entremont, Szeryng—CFMS (98.5).

8:06—The Wooden World, in which Nova Scotia smiles at itself—CBU (690).

11:30—A new version of Dickens' Our Mutual Friend—CBU-FM (105.7).

★—Recommended; C—Color.

36 BUSINESS SERVICES AND DIRECTORY

Roofing, Insulation and Siding

PARKER JOHNSTON LTD. 1314 Broad Street. [illegible] ROOFING, INSULATION at its very BEST. Over 50 years combined experience to stand the TEST.

SKYLINE ROOFING AND SIDING. 25 yrs. in business Victoria. C. LEONARD [illegible]

Septic Tanks

AL PISTELL, SEWER AND septic tank cleaning. 383-7345.

Tailors

BRITISH CUSTOM TAILORS. We alter, remodel and restyle. 1311 Blanshard [illegible]

Tree Service

HOUSTON TREE SERVICE. Topping, limbing, falling, pruning. Brush hauled if desired. Free estimates. Licensed and insured. Phone 388-5315 anytime.

COAST LINE TREE SERVICE. A complete tree service at the right price. Licensed, insured and estimates. 388-9720.

ANYTHING IN TREES, STUMPS, hedgework or dangerous trees. Call MT. VIEW TREE SERVICE. 479-3573 Insured [illegible]

A-1 TREE TOPPING. FREE ESTImates, hedges, limbs, trees, removed. Trees doctored. Reasonable rates. Insured. R. Waring. 382-7744.

Well Washing

HAYWARD'S WALL WASHING service. 382-0783.

Well Divining

WELL DIVINING. Phone 383-8076 after 6 p.m.

Window Cleaners

COMPLETE WINDOW CLEANING, residential or commercial. 642-3221.

37 PROFESSIONAL SERVICES

HYPNOTIC CONSULTANT. FRANK P. MALLORY (A.A.E.H.). Individual instruction in self hypnosis, relaxation and habit control. By appointment. 383-5315.

DEPENDABLE STENO SERVICE. Typing, Shorthand, Dictaphone, Mimeographing. Call "Your Girl Friday" 386-7032, Room 312, 1029 Douglas St.

CENTRAL BUSINESS SERVICES MIMEOGRAPHING. We will do your clubs bulletins. 601 View St. 384-3224.

HYPNOSIS SERVICES CENTRE (A.A.E.H.) 819 FORT ST. 388-9722.

38 TRAVEL

SKIERS AUSTRIAN SPECIAL. 30 Days, $479 inclusive. Book Now. Depart Jan. 16. Amsterdam, Paris, Kitzbuhel, Innsbruck. Includes "Hahnenkamm Mens Races." 384-4913. BAINS INTERNATIONAL TRAVEL.

39 PERSONALS

GENTLEMAN OVER 30 YEARS of age, would like to meet an "oriental Lady," up to 32 years of age, with no children, but would accept daughters. Object companionship or matrimony. Victoria Press, Box 357.

REFINED NEAT CHRISTIAN man, early 50s, non-smoker, abstainer, desires to meet attractive lady, single or widow. Object matrimony. Will exchange snaps. Details first letters. Victoria Press, Box 346.

WIDOW 45, WITH DAUGHTER 10, wishes to meet widower with one or two children to have old fashioned family Christmas in her home. Victoria Press, Box 398.

ALCOHOLICS ANONYMOUS. Contact 383-0415 or P.O. Box L 1001 View St., Victoria, B.C.

WORLD FEDERALISTS. PEACE through World Law. 382-1322.

40 BUSINESS PERSONALS

WANTED!!!

Seventy-six congenial gentlemen and gentlewomen between the ages of 21 and 101 to gain happiness, friendship, and a million dollars worth of good times through our many club get togethers. Attend fabulous club parties, plus beautiful night club parties, plus dance classes for enthusiasts, plus [illegible] good dancers, plus wonderful end trips. If you are bored? New in Victoria or desiring a new social swirl? Phone or stop by for information. 10 a.m.-10 p.m.

Arthur Murray Party Time Dance Club. 713 Yates Street, Victoria, B.C. 385-1477.

MEN! SPARE TIRE PROBLEMS? Phone the "Y" 386-7511.

GOOD HAIRCUTS AT A REASONable price; Men $1.50; boys $1.25; Senior citizens, $1.25. A-1 Barber Shop, 1720 Lillian Rd.

MADAME FEY, PALMIST. 10 A.M. to 1 p.m., 2 to 4:30 p.m. Witch's Cauldron, Bastion Square.

PRIVATE SITTINGS BY TRANCE Clairvoyant medium. 479-2182.

42 EDUCATION

LEARN PATTERN DRAFTING and dressmaking. Day classes starting early October. Enroll now to avoid disappointment. Taught by Peggy Gifford. 385-5177.

TUTORING PROFESSIONAL help by experienced teacher. French, math, new and old method. [illegible]

42 EDUCATION

UNIVERSAL TUTORING COLLEGE. 2020 Douglas. Phone 383-8603 any time.

VALENTINA POLUSHIN. Classes in drawing and painting. Enrolment now. 479-1024.

60 FUEL

Coal

PRES-TO-LOGS. 210 for $21 in driveway. 3 sacks kindling, $4.70. Coal, $27 ton. Williams Coal, 382-5395.

COAL THAT LASTS — CLEAN, top grades. Richard Hall and Sons since 1862. 746 Fort Street. 384-1431.

Oil

HOME. Furnace and stove oils. Oil fired water heaters installed and leased. ROSE FUEL CO. LTD. 739 Pandora Ave. 388-6646.

STOVE AND FURNACE OIL metered delivery. Ideal Fuel Co. Ltd. 382-4622, 382-2532.

Wood and Sawdust

SPECIAL OFFER. DRYLAND FIR MILLWOOD. Never Been in Water. $14.95 per load. Best Fuel Co. 384-5524.

SHAVINGS — SHAVINGS. 3 units, $7.95. Quantity of hog fuel available. Dry Planer Ends 1½ cords, $10.50. Ideal Fuel Co. Ltd. 382-2532.

DHILLON FUEL — 383-3511. Cordwood, 2½ cords [illegible]. Dryland Mill Wood, 2½ cords [illegible]. Planer Ends, 2½ cords 2x4, 2x6 [illegible]. Dry Cedar, 2½ cords [illegible]. Blower for sawdust for furnace.

ALDER ANY LENGTH. ROLLY'S 475-3549.

61 BUILDING MATERIALS

FALL REPAIR TIME. QUICKSET Permanent Cement for Leaky Basements, sets even under water. ALBITOL, unexcelled concrete bonding. PLASTERFAST, a beautiful finishing material for walls and ceilings. Open Sat. till noon. ISLAND BUILDING SUPPLY COMPANY LTD. 875 Gorge Road East 382-5178.

SAANICH LUMBER YARDS. 7' 11" Sabot Kit $30.95; 50' Picket Fence $22.00; 50' Lawn Fence $19.50; 2x8 Work Bench $4.50; Materials for 8x10' greenhouse, complete $121. 3041 Douglas St. 385-2486. Night Phone 479-1423.

61 BUILDING MATERIALS

CUBBON ON COOK. Your Complete Building Supply Centre.

BERRY GARAGE DOORS. Reg. / Sale: 8.0x7.0 $81.75 $61.95; 7.6x6.6 $78.50 $58.95; 8.0x6.2 $79.50 $58.95; 8.0x6.6 $81.40 $61.95; 9.0x7.0 $91.20 $77.95; 10.0x7.0 $125.45 $105.95. Other Sizes Available. INSTALLATION APPROX. $10.00. Automatic Door Operator for above. Reg. $239.00. Sale ... $199.00.

LUMBER SHORTS. 1x1—12 pcs. per bdle $1.25 $2.75; 1x2—12 pcs. per bdle $1.50; 1x3—6 pcs. per bdle [illegible]; 1x4—6 pcs. per bdle $1.14; 1x6—4 pcs. per bdle $1.08; 2x2—6 pcs. per bdle $1.30; 2x3 Dressed Ea. .27; 2x4 Dressed Ea. .35; 2x6 Dressed Ea. .52; 2x8 Dressed Ea. .76; 2x10 Dressed Ea. .93; 2x12 Dressed Ea. $1.14; 2x4 7 Feet Ea. .36; 2x6 10 Feet Cedar Ea. $1.37; 2x6 12 Feet Cedar Ea. $1.56; 1x6 6 Feet Drop Sdg. Ea. .38; 1x6 12 Feet Rough Cedar Ea. .94; 1x6 8 Feet Rough Cedar Ea. .36; 1x6 Yellow Cedar ... Lin. Foot .10.

PACKAGED LUMBER. 2x4 8 Feet Econ. ... 25 Pieces $6.75; 2x4 6 Feet Cedar ... 25 Pieces $5.95; 2x3 6 Feet Cedar ... 25 Pieces $4.95.

MISCELLANEOUS ITEMS. 3½" Brass Butts Pr. [illegible]; Door Jamb Per Set $3.[illegible]; 1⅜ Reject Doors From $4.50; Pocket Door Frames From $19.95; Aluminum Combination Doors, From $19.95; Aspenite — 4x4—¼ $2.[illegible]; Gyproc — 4x8—⅜ $2.49.

CUBBON LUMBER & BUILDING SUPPLIES. Open 6 Days a Week to 5:30 p.m. 1720 Cook 384-8181.

STEWART & HUDSON BUILDING SUPPLY CENTRE. PLANNING HOME IMPROVEMENTS FOR FALL? Need ideas? Come in and browse through our wide selection of ideas and plan books. No obligation no high pressure selling, reliable advise is yours for the asking from the experienced men at Stewart & Hudson. Always Bargains Galore at Stewart & Hudson.

PAINT BARGAIN. White Latex flat wall paint, gallon only $3.[illegible]. Tinted to pastel shades slight premium.

FENCE BARGAIN. 5' log cabin rails, fir, each ... 25c.

CERAMIC TILE BARGAIN. Glazed Mosaic and 4¼" tile popular colours, sq. ft. only ... 49c.

FLOOR TILE BARGAIN. Famous Brands. 12x12 Vinyl, each ... 16c; 9x9 Vinyl, each ... [illegible].

WALLBOARD BARGAINS. 4x8x¼ hardboard $1.49; 4x8x⅛ hardboard $1.99; 4x8x¼ aspenite $2.[illegible]; 4x8 mahogany $2.[illegible]; 4x8x⅜ gyproc $2.36.

PLUMBING. Vast selection in stock and competent advice on planning kitchen and bathroom renovations. Open Daily 7:30 - 5:30. Saturday Included. 400 Block Gorge Road East. Phone 386-3211. STEWART & HUDSON.

S. J. PEDEN LTD. BASEMENT ROOM SPECIALS! 4x8x4 m.m. V-G Prefin. Mah. $3.13; 4x8x⅜ Gyproc $2.25; 2½" Fibreglass Insulation 100 sq. ft. [illegible] $3.99; 2.6x6.8x13/8 Mah. Doors $6.25; 4x4 Squartex—Textured, white, each $1.39. CEILING TILE, WHITE 12x12 and 12x16, 64 sq. ft. Carton $5.99. 4x8 FIR PLY SALE: ¼ Factory sanded $3.73; ⅜ Factory sanded $6.95; ⅝ Sanded $4.[illegible]; 5/16 Unsanded $2.50; ⅝ Unsanded $3.45. ROLL ROOFING SALE: 45-lbs. only $3.99; 55-lbs. only $4.69; 90-lbs. mineral surface—Red, green, black, only $6.39. 8 to 5 Monday through Friday; 8:30 to 5 Saturday. S. J. PEDEN LTD. 2855 Quesnel St. 386-3464. BEHIND EMPRESS PONTIAC BUICK LTD.

SAND AND GRAVEL AND USED red brick. O.K. Trucking Co. Ltd. 386-3414.

61 BUILDING SUPPLIES

BUILDING A New House-Patio-Garage, —Phone— 478-1701—Res. 478-2737. FOR Free Estimates. Ready Mix Concrete from COLUMBIA READY MIX LTD. 2949 Phipps Road. Open Mon. thru Sat. (6 days).

BUY NOW AND SAVE. Carload Plywood Sale. 4x8x5/16" waterproof plywood sheeting — $2.75. 2x4' economy random — $39.95 M. LANGFORD BUILDING SUPPLY. Open seven days a week. 988 Goldstream Ave. 478-1724.

62 FURNITURE

WE'RE KICKING THEM OUT. "FLOOR SAMPLES" —BIG SAVINGS. LARGE Spanish Dining Room Suite Regular $1,329 — Now $[illegible]. FRENCH PROVINCIAL Chesterfield and Chair REGULAR $369 — NOW $[illegible]. COLONIAL Sofa and Swivel Rocker REGULAR $259 — NOW $[illegible]. MODERN Three-Seater Chesterfield Suite REGULAR $199.95 — NOW $[illegible]. SEVEN PIECE DINETTE REGULAR $119.95 — NOW $[illegible]. The TRADERS FURNITURE and APPLIANCES. 2100 Quadra at Fort 388-6264. Lots of Free Parking. Open Nightly 'Til 9 p.m.

SALE OF MODERN FURNITURE. Used for demonstration only. Ultra modern chesterfield, Stag chairs, T-piece dining-room suite. Beautiful bedroom suite and best mattress unit. Phone Mr. Bell 384-1057 nights or 386-2456 days to view.

CONTINENTAL HOME SUPPLY. 851 Johnson.

MAYNARD'S AUCTIONEERS. FURNISHINGS PURCHASED OUTRIGHT OR SOLD ON CONSIGNMENT. FREE APPRAISALS. HIGHEST PRICES REALIZED AT MAYNARDS. 733 JOHNSON ST. 388-3211.

LUNDS AUCTIONS. Tuesday and Saturday. ALL HOUSEHOLD FURNISHINGS, TOOLS, CARS, BOATS, ETC. PHONE FOR FREE APPRAISAL. 926 FORT ST. [illegible]

KILSHAW'S AUCTIONEERS. Buy — Sell. CASH. Guaranteed Appraisals. 1115 Fort 384-6441.

3-ROOM GROUP. Special bonus, no down payment. For further information ask for Art Johnstone, 386-2438. CONTINENTAL HOME SUPPLY. 851 Johnson.

CONTINENTAL HOME SUPPLY. 851 Johnson. CLEARANCE — Three-piece walnut bedroom suites, 72" dresser with slide doors. Reg. $136. For $[illegible]. Terms available. Contact ART JOHNSTONE. 386-2438.

CLEANING. Two-piece chesterfield cleaned, dry method, in your own home from $1[illegible]. We also clean carpets. For free estimates, call Ambassador Home Service. 385-3512.

MOVING TO APART. MUST SELL large custom-built tapestry chesterfield and tub chair, four-poster solid mahogany bed and bureau, 3-piece walnut dining rm. set, average size. [illegible]

5-PIECE DINING SUITE. 2-leaf extension table extends to 72", 6 chairs newly upholstered in tangerine brocade. Large 66" buffet. All pieces handsomely carved. $[illegible] complete. Phone 382-1[illegible].

FURNITURE — CARPETS, 9 X 12, twin beds, as new; drapes; lamps and dining room suite, including glass cabinet; chairs, etc. See after 5 p.m. 1042 Linden.

DANISH MODERN SLIM LINE 2-piece chesterfield suite, teak trim, $130. Open to offers. Sell within 3 days. Moving. 656-1953.

PERSONALIZED RE-UPHOLSTERing service in the home. Phone 383-5311 and ask for J. Worden or G. Hodgson. Standard Furniture Co., 737 Yates.

FOR RENT, FURNITURE FOR unfurnished Apartments. Standard Furniture Co., 737 Yates St. 382-5111.

5-PIECE VICTORIA VILLE dining room suite in Labrador sand, $263. 385-4882. 1250 Colville Rd.

DINING ROOM SUITE, WALNUT veneer table, upholstered chairs, $40. 386-9262.

HOLLYWOOD BED, DRESSER, telephone table, household articles. 478-4494.

ISLAND FURNITURE MART needs used furniture. 656-1724.

CHESTERFIELD AND CHAIR, cheap. 430 Arnold Ave.

OLD FASHIONED BEDROOM suite, $85. 34 Olive Ave. West.

5-PIECE DINETTE SUITE AS new. $55. 478-1179.

SOLID MAHOGANY PIANO bench, $5. 383-0264.

63 MUSICAL INSTRUMENTS

RENT A PIANO. Rent Applied if Purchased. Large Selection. New and Used. PIANOS—Grands, Spinets and ORGANS. FLETCHER BROS. 920 Douglas 383-4245 anytime.

HALL & FAIRFIELD MUSIC CENTRE. COMPLETE STOCK OF INSTRUMENTS - ACCESSORIES. SHEET MUSIC. SCHOOL BAND INSTRUMENTS FOR RENT. COMPLETE REPAIR SERVICE. 728 Fort St. 385-8342.

THOMAS "PALLADIUM" TRANSISTOR Organ, loaded with every feature for the discriminating, in beautiful console styling, for $[illegible]. Trade in your old organ today! Reginald Stone Organ Studio, at Pandora at 1317 Quadra. 383-[illegible].

RENTALS, SALES AND REPAIRS for all band instruments. New & used instruments. Repair Service. [illegible] Carey Rd. Phone 479-[illegible].

COMPLETE DRUM SET WITH stool. Cost new 1 year ago $[illegible]. Must sell. Best offer over $[illegible]. 383-[illegible].

SEE US FOR SPECIAL LOW prices on musical instruments. Wills Music Studio, 1320 Broad St. 386-[illegible].

WE BUY USED PIANOS FOR cash. Phone EATONS Music Centre, 382-7141.

STUDENT VIOLIN, $25. WILL store piano for use thereof. 477-[illegible] after 6 p.m.

FOR SALE, WILLIS SPINET piano, in first-class condition, $4[illegible]. Phone evenings, 385-[illegible].

GOOD USED HEINTZMAN PIANO $400. Ph. 652-2[illegible].

FULL-SIZED SCHOOL VIOLIN, AS new, $25. 477-[illegible].

GUITAR AND AMPLIFIER. $[illegible]. 478-[illegible].

KNABE PIANO, $[illegible]. 386-[illegible].

63A MUSIC TEACHERS

EXPERIENCED VIOLIN teacher. Qualified in Europe. Beginners and advances. Available. 382-[illegible].

PRIVATE MUSIC LESSONS ON MOST ALL INSTRUMENTS. HALL AND FAIRFIELD. 728 FORT — 385-8342.

BURNSIDE MUSIC. For accordion and guitar lessons. Fully qualified teachers. 864 W. Burnside or phone 384-1763.

QUALIFIED PIANO TEACHER. Openings for beginners through Grade 4. Gladstone-Northridge area. 479-[illegible].

PROFESSIONAL INSTRUCTION GUITAR. BERNIE PORTER MUSIC STUDIO. 1734 Douglas St. 382-[illegible].

PLAY POPULAR PIANO. 20 lessons. Results guaranteed. Mrs. Ted Williams. 386-1252.

TALISMAN MUSIC CENTRE. Guitar lessons now available. 869 Yates 384-[illegible].

JUILLIARD TRAINED TEACHER accepting piano pupils. 479-6[illegible].

CLARINET LESSONS GIVEN IN your home. 479-1[illegible].

64 TV, STEREO, RADIO SALES AND SERVICE

KENT'S LTD. SALES — SERVICE — RENTALS. TV rentals from $7.50 per month. Radios, Record Players and Tape Recorders at reasonable rates. The Island's largest volume dealer of "Electronic Stereo and TV". 752 FORT STREET. SALES — 382-7104 — RENTALS. SERVICE — 388-5523. IN SIDNEY W2 ARE AT 2408 Beacon Ave. 656-[illegible].

NEW LOW PRICES. Announced by R.C.A. On COLOUR T.V. FROM $[illegible]. EXCLUSIVE. RCA COLOR TV SPECIALISTS. QUADRA SERVICECENTRE. 3524 Quadra 385-6432.

T.V. RENTALS. RENT TO OWN. AS LOW AS $7 MONTHLY. Rental Can be Applied to the Purchase Price. 24 Hour Replacement Service. Immediate Delivery. AAA TELEVISION RENTALS 382-8894.

TELEVISION — RADIO — MAJOR APPLIANCES. Repairs made in your home or in the service building by competent technicians and backed by famous RBC guarantee. You can charge it or use your PBA. Dial 385-1311. THE BAY.

SEE THE FLEETWOOD IBERIAN Stereo, 50" long, 10 speakers, 200 watts, dual 3000 changer. Reg. $1,2[illegible] now $[illegible] plus trade. This machine creates the illusion of presence in sound. Island Furniture Mart, Sidney. 656-1724.

RENT 19" late model portable TV $20 per month. BUTLER BROTHERS. 2720 Douglas St. 383-6[illegible].

TV SERVICE. 20 YEARS EXPERIENCE. Call for Appointment. COLOR-VU TV LTD. 9 A.M. TO 9 P.M. 388-[illegible]. Guarantee service within 1 hour.

CLEARANCE OF 1968 NAME Brand color sets. Reg. $[illegible] to $1,293. Now $719 to $1,069 with working trade. Free home demonstration. Phone 386-2438 Continental Home Supply, 851 Johnson.

BUY QUALITY PANASONIC tape recorders, cassettes, radios, TV and color TV at: Butler Brothers. 2720 Douglas St. 383-6[illegible].

23" ADMIRAL PORTABLE TV'S $[illegible] at Butler Brothers. 2720 Douglas St. 383-6[illegible].

LARGE 6-BAND ALL-TRANSISTOR Philco portable radio with main attachment, as new, $125 value. $[illegible]. 478-2[illegible].

KILNER'S TV SERVICE. All work guaranteed. Calls $4.00 Anytime 383-7[illegible].

FOR SALE AT $150—1967 GE 19" compact TV, ultra-screen [illegible] condition. Phone 383-8[illegible] after 6 p.m.

23" ZENITH COLOR TV. PHONE 388-[illegible].

6-CHANNEL LINDSAY CITIZEN Band radio with antenna. $75 or nearest offer. 656-[illegible].

19IN. SLIM-LINE PORTABLE and 23 in. T.V., $40. Offers. [illegible]

SEE 10 TV CHANNELS. HEAR 23 FM STATIONS. ALL CLEARLY YOURS WITH CABLEVISION. Victoria Cablevision Ltd. 3601 Shelbourne 477-1884.

65 MOTORCYCLES

LIMITED OFFER ON 68 TRIUMPHS. 1 only 1968 650 cc TR-6 Reg. $1325 ... Now $1195. 2 only 1968 500 cc T-100C Reg. $1125 ... Now $985. SEE US NOW AT MULLINS MARINE SALES LTD. 925 Yates Street. Victoria, B.C. 382-1928.

KAWASAKI. FALL CLEARANCE. EVERYTHING MUST GO. No reasonable offers refused. Easiest terms in town. Parts, sales, service. FREDERICK MOTORS 2751 Richmond 384-2121.

PEARSON MOTORCYCLE SALES LTD. 538 Douglas Street. Phone 386-3033.

CYCLE CENTRE. B.S.A., Triumph, Yamaha. NEW AND USED. Les Blow's Motorcycle Sales. 2940 Douglas St. 384-7343.

HONDA! HONDA! HONDA! Still the leader, all models available. See now. BROOKLANDS MOTORCYCLE. 957 Fort St. 384-[illegible]. Serving the motorcyclist since 19[illegible].

1967 500 HONDA, NEW $[illegible] 350 cc HONDA, LESS THAN [illegible] MILES, OWNER LEAVING TOWN. $[illegible] OR NEAREST OFFER. 4[illegible].

1965 B.S.A. FOR SALE OR CASH difference on car. Les Blow, 2940 Douglas St.

FOR SALE—HELMET AND NEWLY re-upholstered seat for B.S.A. Phone 384-5455.

1967 YAMAHA BIG BEAR $[illegible]. 382-[illegible].

'67 B.S.A. 175 CC TRAIL BRONCO. $300. 478-[illegible].

66 BICYCLES

ROBINSON'S FOR BICYCLES. 1307 Broad 385-3429.

Have your favorite Victoria newspaper follow you in your vacation address.

BICYCLES NEW AND USED. Russ Hay 2542 Govt. 384-4722. Trades Accepted—Repairs.

10 SPEED, MUST SELL, MAGNIFicent condition. 479-1227, 479-[illegible] after 6.

67 STOVES AND FURNACES

SAVE FUEL COSTS WITH AN automatic wood burning heater. 1 cord of wood equals 150 gal. oil. Only $[illegible]. Sidney Furniture, 2nd St. 656-2611.

34,000 B.T.U. OIL FURNACE, thermostat, chimney, full drum of oil and stand. Excellent condition for house trailer or cottage. $[illegible].

RANGE AND FURNACE REPAIRS — Boilers and Cycles oil burners installed. 477-4812.

COMBINATION ELECTRIC RANGE and garbage burner. Excellent condition. 479-[illegible].

WOOD AND COAL STOVE WITH oven, in good condition, in cottage at East Sooke. 477-3[illegible].

NEW, WHITE ENAMEL OIL stove, tank and stand, in good condition. $[illegible]. 478-[illegible].

VALOUR OIL HEATER. 477-4[illegible].

71 FARM IMPLEMENTS

BUTLER BROS. EQUIPMENT. KEATING CROSS ROAD. THIS WEEK'S SPECIAL. Case 130, 10 h.p. Garden tractor [illegible]. Economy tractor, with [illegible] and cultivator [illegible]. Massey Ferguson, Model 25 [illegible] tractor [illegible]. Garden tillers from [illegible]. Phone 652-1121 Local 59.

LIKE TO SAVE MONEY? LOOK for pre-owned cars in Classification 106.

71 FARM IMPLEMENTS

Plan Now for Winter Cultivation and Land Preparation. SPECIALS. JARI CHIEF — the "busy bird" cuts from grass to saplings. One only. Stock No. 233. Reconditioned $134.00. RANSOMES CULTIVATOR — reconditioned. Stock No. 182C. The best that England makes. Special $74.95. $23.95 down, only $5.42 for 12 months. MINNOW TILLER with sickle bar. An excellent machine. Stock 16[illegible] $[illegible]. $30 down, only $13.15 for 12 months. MTD TILLER — Super De luxe with reverse gear. Stock No. 36[illegible]. Little used. Special $[illegible]. $[illegible] down, only $21.70 for 12 months. JOHN DEERE — Tractor with plow and cultivator. Fully reconditioned. Road tires good, front new. Stock No. [illegible]. Special $[illegible]. $[illegible] down, only $[illegible] for 24 months. Sales Tax extra if applicable. MAYHEW & STRUTT LIMITED. 2300 Douglas St. 386-7704. Agricultural Implement Specialists. Also Ransomes Jari Wisconsin Ford Exclusive Dealers.

73 TOOLS AND EQUIPMENT FOR RENT

EXERCISE AT HOME, RENT A bicycle exerciser or belt vibrator at Goldstream Rentals, 974 [illegible], Goldstream Ave. 478-4[illegible].

74 GARDEN SUPPLIES

Fertilizer

VALLEY FARMS CHICKEN manure, 6 yds., $15. Bag, $[illegible]. 478-[illegible].

FREE FERTILIZER. Pick-up [illegible] Poultry Farm. [illegible] Downey Rd., Sidney.

DUCK MANURE, 50c A BAG. Saanich Duck Farm. 656-4[illegible].

WELL-ROTTED COW MANURE. 6 yd. loads. C. Starck. 478-2[illegible].

WELL-ROTTED HORSE MANURE. Phone 478-4[illegible].

Plowing, Rotovating and Cultivating

CUSTOM WORK. Saanich Rentals. Tilling and mowing at competitive rates. All the best equipment for rent or hire. Call 477-4822 for free estimates.

COOPER'S TRACTOR SERVICE. Plowing, raking, mowing, rotovating. 383-[illegible].

C. STARCK ROTOVATING, BRUSH and grass cutting, post holes, landscaping and hauling. 478-2[illegible], 383-[illegible].

BOB'S ROTOVATING, MOWING, BLADE WORK, LIGHT clearing, etc. 479-[illegible].

JACK'S TRACTOR, ROTOVATE, plow, etc. 478-[illegible].

[illegible] TRACTOR SERVICE — Plow, cult., rotovate, level. 477-[illegible].

Seeds, Bulbs, Plants, Trees, Shrubs

PLANT SPRING NOW. Tulips, daffodils, hyacinths and crocuses, local grown and imported bulbs. [illegible]

Top Soil, Rocks and Fill

No. 1 CLEAN TOP SOIL. 6 yds. $24; 12 yds. $45. $12, blasted rock, sand and gravel. OK Trucking Co. Ltd. 386-3414.

SHREDDED PEAT SOIL, GARDEN sand, washed gravel, fill. Soil and manure by the sack. E. Nixon Ltd. [illegible]

SCREENED AND STOCKPILED [illegible] pasture loam [illegible] 6-20 yd. loads at $4 per [illegible] only please. 386-[illegible].

VALLEY FARMS SHREDDED loam soil by load. Screened potting soil by bag. 478-2[illegible], 478-1[illegible].

GOVERNMENT TESTED FIRST grade topsoil, 7 yds. $22.75. [illegible]

SPECIAL—A-1 TOPSOIL, $2.75 PER yd. 384-[illegible], 479-[illegible].

79 SPORTING GOODS

NEW GUN SALE. 22 Rem. 572 auto $[illegible] Spec. $[illegible]; 22 Rem. nylon auto $[illegible] Spec. $[illegible]; 308 Rem. 660 147 Spec. $[illegible]; 12 Hungarian dble. $[illegible]; 12 Hungarian O and U [illegible]; 12 Spanish dble. [illegible]; 30-06 Husqvarna [illegible]. Limited stock — don't delay. ROBINSON'S. 1307 Broad St. 385-3429.

WEST COAST DIVERS. We carry all the name brands in scuba gear and water ski equipment, including the dealership for one of the finest and most economical. NEMROD. In business to serve you better. 2[illegible] Govt. St. [illegible]

RAY'S SPORTS CENTRE. Complete selection of hockey equipment. Sticks, pads, pants, [illegible] etc. for the peewee or the pro. 2[illegible] Douglas St. 385-[illegible].

20 PER CENT DISCOUNT SALE. Hunting supplies, rifles, scopes, and fishing tackle. Ralph Wherry Sporting Goods, 959 Esquimalt. 383-[illegible].

SEA GLIDER WATER SKI SALE NOW ON. SCUBA SHOP 1919 Douglas St.

PETE'S SKI SHOP — Used ski equipment going at very interesting prices — 5[illegible] Johnson St.

[illegible] LE. COMPLETE WITH [illegible] Bauer de luxe 4X scope; 1.5-h.p. long shaft Seagull. 477-4[illegible].

BOY'S SKATES, SIZE 5, GOOD condition. 479-5[illegible].

MARLIN 12-GAUGE SHOTGUN, 3 shot clip, $25. 385-[illegible].

2 PAIRS GIRL'S ICE SKATES, size 4½ and 5, $6 each; Italian style occasional chair, $35; tricycle parts. 479-3[illegible].

80 BOATS AND MARINE

* * * * * *

Sing a song of sailing boats. A pocket full of sirens. Cruising, racing, trolleying. Come and watch us [illegible]. Beside sail [illegible] join the FUN. Check BOSUN'S for everything from Sabots to Sailing Gear. [illegible] Johnson Street. Downtown on the Bright Side.

80 BOATS AND MARINE

OAK BAY YACHTS. SPECIAL VALUES AT OAK BAY YACHTS. THE BUY OF THE WEEK. 29' GRENFELL, 275-h.p. Lincoln, cruise at 18, sleeps 6, radio-phone, fathometer, boathouse. Immaculate shape $18,500. 20' DAY CRUISER, 120 Merc. inboard $2,500. 16' RUNABOUT, 75-h.p. Evinrude $1,[illegible]. 20' SANGSTERCRAFT, twin 50-h.p. Evinrude $2,[illegible]. 15' GLEN L, twin 40 Johnsons $1,[illegible].

— CHARTERS — Charter boats are now available in both power and sail at reduced rates.

— SAILING SCHOOL — The BEST time for good sailing is now. Enquire now for free brochure.

— HAIDA 26 — HAIDA 26 racing-cruising sloop now has standing headroom. For a free demonstration see us now.

OAK BAY YACHTS at the Marina. [illegible]

SAVE. Fall Boat Clearance.

	Was	Sale
14' Polaris de luxe	$1165	$932
15' Meteor de luxe	$1395	$1185
16' Atlas de luxe	$1885	$1600
17' Saturn Deep V	$2725	$2315
12' Crestliner aluminum	$295	$265

Mercury Outboards. Yamaha air cooled outboards. Sales and Service. MULLINS MARINE SALES LTD. 925 Yates St. 382-1928.

PHILBROOK'S SHIPYARD. Yard designed for the pleasure craft — prop. balancing, shaft straightening, engine work, tune-ups to major overhauls. All types of painting and fibreglass work with major alterations our specialty. Phone 656-1157. 2324 Harbour Rd.

BRONZE DINGHY DAVIS SWIM grid brackets, rudders, propellers and shafts, bearings. "Simplex" trolling gurdies, blocks with hydraulic drives. SMITH BROS. FOUNDRY & MACHINE WORKS LTD. 632 Pembroke St. [illegible]

41' DIESEL TROLLER. Fully equipped, only 2½ years old. Carries an "A" licence. For full particulars call GLEN McGREGOR, 386-7521 or res. 477-3673, Boorman Investment Co. Ltd.

DRY LAND MARINA — New boats — used boats — campers and used house trailers. We take trades and consignments. 731 Goldstream Ave. 478-5[illegible].

THE COHOE ARE RUNNING AT Sooke. We have a skippered boat for charter, for information and reservation phone 642-3432, Driftwood Drive-in, Sooke, B.C.

FREEZER BAGS—ALL SIZES from 2 oz. to 11 lb.—at lowest prices. Special sizes made to order. Industrial Plastics Ltd., 2105 Douglas St.

NEAR NEW CORNER KITCHEN nook, upholstered in cocoa and ivory naugahyde with coral table top. Cost $[illegible], sell for $225. Call before 5, 383-5[illegible].

17' BRANDLMAYR HULLS FOR less than $350. Custom built boats and repairs, fibreglassing, etc. 479-[illegible]. After 5, 477-1127.

[illegible]'S BOAT TRANSPORT. Licensed and insured. Boats moved on [illegible] trailer. 383-8094.

DANISH BOAT MAINTENANCE. Wiring, ventilation, woodwork, fibreglass repairs, painting. 385-5310.

20 FT. CABIN BOAT, GOOD condition, [illegible] head, $430 or best offer. Phone 652-1632.

80 BOATS AND MARINE

M M M M M M M M M

USED BOAT CLEARANCE!

18' BRANDLMAYR CRUISER complete with '68 MERC 50 H.P. Full elec. single lever controls, etc. SALE $[illegible]

16' CABIN CRUISER, Celtic finished, very clean with '67 MERC 35 H.P. single lever controls, etc. SALE $1195

16' REINELL Fibreglass. Complete with convert. top. '64 Mercury 65 H.P. controls and heavy duty Mastercraft Trailer. SALE $1795

15' Plywood Cabin boat, very clean. SALE $2[illegible]

16' Plywood Cabin boat. SALE $1[illegible]

13' Plywood Runabout, with 25 H.P. Johnson and trailer. SALE $3[illegible]

MERCURY MARINE SALES & SERVICE. 736 Cloverdale Ave. 385-8922.

M M M M M M M M M

LADY'S ALL-WOOL WINTER coat, size 18, excellent condition. $[illegible]. 384-5[illegible].

12' BOAT WITH MOTOR AND trailer. Excellent condition. $275. 383-8074.

80 BOATS AND MARINE

CLEARANCE. 1968 Glasscraft Boats. Reg. / Sale: 14'4" de luxe Runabout $948 $790; 17' inboard-outboard, 120 h.p. Volvo, deep V $4650 $4278. DEMONSTRATOR BOAT: 15'6" De luxe Runabout, sleeper seats, as new $2121 $990. USED BOATS: 14' Decked with steering and windshield $199.50; 15' Brandlmayr $475; 15' Runabout 62 Viking, 25 h.p., Mastercraft trailer $550; 800 lb. Explorer trailer, full tilt $19[illegible]. ANGUS MARINE. 2220 Douglas St. 384-7431.

SEA GULL OUTBOARDS. SALE PARTS REPAIRS. NOW IN STOCK: 3 H.P. $159; 5 H.P. $183; 5½ H.P. $265; 9½ H.P. $308.50. VICTORIA LAWNMOWER HOSPITAL LTD. 834 Johnson St. 386-3351.

12-FOOT PLYWOOD GLASSED boat. 383-2533.

18' CABIN CRUISER, NEW 50 H.P. Mercury $1,800. 656-1702 eves.

BOATS MOVED, UP TO 21-FT. 642-3387.

TRAILERS NEW AND USED. 224 DUNDAS. 383-8233.

80 BOATS AND MARINE

EVINRUDE
King of the Waterways

1968 EVINRUDES
15 PERCENT OFF

ONE OF EACH

14 THERMOGLASS de luxe Reg. $844 Sale $759

16 THERMOGLASS ... Reg. $1550 Sale $1249

16 STARCRAFT, sleeper seats, mechanical steering, super de luxe Reg. $1798 Sale $1528

FREE PICK-UP AND DELIVERY

We will pick-up, flush out, fog store and deliver your motor to you in the Spring.

CALL NOW 384-4141
FOR FREE PICK-UP AND DELIVERY

OAK BAY MARINE SALES & SERVICE ON THE WATER

OAK BAY MARINE
384-4141

CANOE COVE MARINA
Swartz Bay, Sidney, B.C.
656-3915

We have many used boat listings moored at our cove. Both power and sail. Come and see us now for your best boating value. Complete marine repair facilities and all-tide haulout.

BUILDERS OF THE FAMOUS BERTRAM AND THE CANOE COVE 36

AGENTS FOR SHEPHERD AND TROJAN

BOAT BROKERS
VAN ISLE MARINA LTD.
CHRIS CRAFT SALES
Steve Dickson
Geoff Simpson
Sidney, B.C. 656-1138

17' PLYWOOD WITH 35 H.P. Johnson, Holsclaw 1,25-boom trailer and extras. Excellent condition. 477-5702.

36' LICENSED TROLLER, FULLY modern equipment. 477-1101 after 6 p.m.

ORR MARINE 2-cycle 12 h.p. Universal 87 Erie St. 382-3873

21' CABIN CRUISER, 100-H.P. O/B board, excellent condition, 1 year old. 382-6929.

FOR SALE, 17½' LAPSTRAKE runabout, 40-h.p. Evinrude and heavy-duty trailer. Phone 383-6044.

WANTED: SABOT WITH SAIL. 384-7837

BOATS MOVED UP TO 31 FT. 652-3267

MAROON RUG, 9x20'6", GOOD condition. 383-7935

81 TIMBER

1M FEET HEMLOCK, CEDAR, 106 acres on San Juan River, near Honberg, V.I. $13,000. F. G. Rainsford, 613 Fort St. 382-7522.

WANTED: LOGS—HEMLOCK, FIR or cedar. Felled or standing. Any quantity. Ideal sawmills 383-0442.

WANTED—STANDING OR felled timber. Perry Bros. 478-2538.

WANTED—LARGE FIR TREES. R. Davis. 478-5349 after 5.

82 MISCELLANEOUS FOR SALE

NOTICE
100 PER CENT
ALL WOOL
GOVERNMENT SURPLUS
BLANKETS
WHITE HOSPITAL
WINE HOSPITAL
GREY ARMY
ALL FRESHLY LAUNDERED AND SANITIZED READY FOR USE
$2.95 each
SPENCER'S ANNEX
1110 Government Street

NEW CROP NATURAL WILD flower honey and honeycomb cappings at Babe's 1686 Lansdowne.

COMPLETE S GAUGE MODEL train layout with scenery and accessories. 384-2082

LARGE 2 MAN POST HOLE digger like new. $300. 386-0822.

AAAAAAAAAA

STANDARD'S BARGAIN ANNEX

USED FURNITURE SPECIALS

FREE DELIVERY
EASY TERMS

USED APPLIANCES, TOO

Gurney 40in. Electric Range $49.00
McClary 7 cu. ft. Fridge $69.00
Sylvania Portable 3-Speed Record Player $29.50
Beatty Wringer Washer $5.00
Viking ... Walnut TV $179.00
... Moffat Fridge $159.00

STANDARD FURNITURE BARGAIN ANNEX
(583 Pandora, Opp. B.C. Hydro)

AAAAAAAAAA

BIG DISCOUNTS ON ALL FOODS At Oakcrest Foods, 3475 Quadra, Mon-Tues., 10-9 p.m. (We Reserve the Right to Limit Quantities.) Often Copied, Never Equalled. The Original Discount Store. Canned Milk Carnation, tall tins, Oakcrest Discount Price, 6 tins, 79c with $2 order or over. Fresh Ground Beef, Oakcrest Discount Price, 2 lbs. 98c. Canada Choice, lean Rib Steaks, Oakcrest Discount Price, lb. 79c. Bacon Sliced, Rindless Ends, Oakcrest Discount Price, lb. 39c. Wieners No. 1 Quality, Oakcrest Discount Price, lb. ... Green Giant Niblets Corn, Oakcrest Discount Price, 2 tins 45c. Swift's Prem, Oblong tin, Oakcrest Discount Price, tin 39c. Milko Instant Skim Milk Powder, Oakcrest Discount Price, 5 lbs. $1.19. Clark's Vegetable or Tomato Soup, Oakcrest Discount Price, tin 10c. Fresh No. 1 Local Carrots, Oakcrest Discount Price, 4 lbs. 25c. No. 1 Local Turnips, Oakcrest Discount Price, lb. 5c.

MILLS PAINT BARGAINS
A Clearout of odd mixed colours in all our lines of paint inside or outside.
GROUP No. 1 Comparable Quality to $12.00 NOW $3.95 GALLON
GROUP No. 2 Comparable Quality to $8.00 NOW $2.95 GALLON
Group No. 3 Overstock of economy priced latex in white and 20 colours. A $4.95 value. $2.95 GALLON
Pre-Pasted Wallpaper ...
483 Burnside E. — 383-8422

HARVEY'S MEAT
HARVEY'S Home Cured Corned Beef lb. 59c
HARVEY'S Sweet Pickled Beef Tongue lb. 49c
HARVEY'S Home Cured Back Bacon lb. 79c
HARVEY'S Cross Rib Roast lb. 59c
FREEZER SPECIALS
Sides of Pork lb. 53c
Standard Sides of Beef, lb. 63c
HARVEY'S Fine Meats Ltd.
2709 Quadra St. 383-2031
CLOSED WEDNESDAYS
Free Parking at the Door

WOODWARD'S FULLY AUTOMATIC SEWING MACHINE. Does blind hemstitches, stretch stitch, automatic buttonholer, overcasts, embroidery designs. Portable model, $129.50.

WOODWARD'S SINGER Model 237 ZIG-ZAG portable, $79.95.

WOODWARD'S Appliances 2nd Floor

NEW 5-PIECE KITCHEN GROUP, $75; colonial maple bedroom suite, $75; portable stereo, $25; new AM-FM radio, $35; new tri-light pole lamp, $35; new ... wall mirror; new electric grill, $19; ... typewriter, $20; set of silverware plus miscellaneous items, offers, must sell by September 30. 385-9656.

THE BRITISH UPHOLSTERY Shop. Personal calls with upholstery fabrics and slip covers without obligation. Also available: 3-piece sectional, $36; 2-piece French Provincial, $225; wing chairs, $165; set of Victorian chairs, $325. 1403 Broad St., 383-2222.

IF YOU ENJOY LOOKING around thrift shops you must visit ABEL TRADING 622 John, 386-4541, 9:30 to 6 p.m. including Saturdays.

TRADE IN "YOUR OLD FUR COAT" Up to $100 allowed on a new one! FOSTER FURS 762 Yates St. Phone 383-2574

NOW FOR THE STUDENT Philips — the dependable portable cassette recorder, $54.50. Hudson's Tape Recording Centre, 1543 Fort at Pandora.

BRAY REFRIGERATION LTD. 5-ft. and 12-ft. Self-Service Freezers, 8 ft. and 12 ft. Dairy Produce, Meat Slicer, Deep fryer, scales 1983 Cook Street 384-7425

USED POWER MOWERS From $29.50 REED'S SAW REPAIR 622 Fisgard Street 383-5334

INTERIOR LATEX WHITE AND pastel, $3.95 a gallon, ½ pints semi-gloss and enamel 49c each. Ames Paints, 1827 Douglas. 386-7521.

FIRBANK FARM 1190 Royal Oak Ave. Fresh vegetables Large boiling fowl $1.25 each

VAN ISLE—VARIETY Washers — ..., ranges and fridges 945 Kings Rd. 384-4336

WOODWARD'S USED FURNITURE AND APPLIANCES
780 PANDORA AVENUE
386-3322, Local 216, 219

RECONDITIONED TELEVISION SETS
23-Inch Models
1—WESTINGHOUSE Console, mahogany cabinet $169.95
1—VIKING Lowboy. Walnut cabinet, new picture tube $179.95
1—RCA Walnut Console $169.95
1—PHILIPS $108.88
1—VIKING Slim-line table model $139.95
21-Inch Models
1—ADMIRAL portable $169.95
1—PHILIPS Console, new picture tube $109.95
1—RCA Console, new picture tube $139.95
1—PHILIPS Console $69.95
1—RCA Table Model $69.95

RECONDITIONED ELECTRIC RANGES
1—30-inch WESTINGHOUSE $84.95
1—30-inch THOR $79.95
1—30-inch FRIGIDAIRE $69.95
1—40-inch VIKING $89.95

WOODWARD'S

FALL CHECKLIST
— Heating pads
— Vaporizers
— Knee warmers
— Lumbago belts
— Red flannel
— Hot water bottles
This is a reminder that winter is just around the corner — don't get caught unawares.
SURGICAL SUPPLIES LTD.
A division of McGill & Orme
1012 Broad Street 384-8432

PRIVATE SALE: LARGE DOUBLE console Wurlitzer Organ, Concert Violins, Viola, Cellos, Guitars, Recorders, $1,000 worth of Concert Music, Fine Art and Travel Books, LUXO lamps (one with triple MAGNIFICATION), Remote-control Zenith T.V., Radios, Typewriter, Man's (size 40) clothing, carpeting, '56 Plymouth Station wagon, Household effects, Garden and Shop tools — all in good-excellent condition. Phone 382-3271 for viewing appointment. NO REASONABLE CASH OFFERS REFUSED.

GRAHAM'S FORT ST. MEATS
Lean Beef Stew, lb. ...
Fresh Ground Beef, lb. ...
Our Own Beef Sausage, lb. 45c
No. 1 Sliced Bacon, lb. 69c
Baby Beef Liver, lb. 39c
ALBERTA GRAIN-FED Sides 56c, Hinds 65c, Fronts 45c
25 LB. VARIETY PACK, $17.95
RED CARPET SERVICE
GRAHAM'S FORT ST. MEATS
775 Fort 388-6231

WE DO SELL FOR LESS
Speed Queen washers $2..
Speed Queen Dryers $1..
Westinghouse fully automatic, 30" range, with trade $1..
Westinghouse dryer $159
EASY TERMS
ROYAL APPLIANCES
723 Johnson 388-9021

FIBREGLAS
Resin Gal. $6.95
6-oz. x 38" Cloth— Lin. yard $1.35
PELAGIC PACIFIC LTD.
4 Huron Street 386-1811

JOHN DEERE
Lawn and Garden Tractors 6-8-10-12/14 H.P.'s. Mow, till, mulch, plow, doze, lift, harrow, augur, spray, generate, haul. Available now from $34.00 per mo. Call Saanich Rentals, Victoria's most diversified Rental Yard. 3772 Shelbourne at Cedar Hill Cross Rd.
Free demonstrations

CITY OFFICE EQUIPMENT LTD
836 Yates St., 386-8398
Victoria Headquarters for Factory Rebuilt IBM Electric Typewriters, Standard and Selectric. Choice of dozens of type styles. Guaranteed exact as new. Save over $150.00 on these machines.

MORE GOOD USED AND FULLY GUARANTEED SEWING MACHINES — 1 Bernina Free Arm, $...; 1—Singer portable, $...; 1 Electric White Console in Cabinet, $45; 1—Zig Zag Portable, $...; 1—3/K13 Tailora Power Machine, $99. Terms, $7 per month. Sawyer Sewing Machines Ltd. 811 Fort St. 388-6228

COAL AND WOOD ANNEX heater; large freezer; telephone table, odd Limoge dishes; lead Kenwood electric mixer; dog cages, vacuum cleaner, kitchen table, odd chairs. 652-1794

MISCELLANEOUS KITCHEN AND bedroom furniture and appliances. Fridge, washer, ... Hollywood bed, dresser, lamps, etc. ... Craigflower.

3-PIECE CHESTERFIELD SUITE, $...; Moffat Florida range, $30; new Hollywood bed, $65; dresser, $...; night table, $10; Speed Queen washer and dryer as new, $275 pair. 477-....

FRIDGE, WASHER AND DRYER, TV, bedroom suite, oval and coffee tables, TV antenna, chrome set, vacuum cleaner, electric lawn mower. 478-....

MARINE RADIO TELEPHONE and antenna, 12 volts, DOT approved. Cost over $400, sell for $300 or best cash offer. De luxe 3 brush floor polisher $15. 478-....

MEAT AT McCOLLS SAUSAGES are our SPECIALTY. Pure Pork, 69c lb. Lean Beef, 59c lb. 318 Menzies 382-1611

LADY'S SIZE 4 WHITE FIGURE skates, also girl's size 12 Norfolk House Coat and tam. Best quality. As new. 384-4279

BABY NEEDS Bath, $1; toilet seat, $2; dressing table, $10 and small crib, $8. 385-4616 afternoons or eves.

LARGE BABY CRIB WITH waterproof mattress. Like new, $35. Table saw with ½ h.p. motor, $38. 2 bar bell sets, $30. 385-4074

CORN! CORN! CORN! Seneca Chief freezer corn available now. For details and orders phone Herryland, 658-5846.

PHILCO FRIDGE, 12 CU. FT., excellent condition, $60. 1216 Carlisle anytime.

SMALL WALNUT CHINA cabinet, chesterfield suite, lounge, Beatty washer, etc. 382-9709.

4 FLUORESCENT TUBES, RAPID start, 75c each or $6 per dozen. 386-2081.

ENGLISH BROWN MOUTON FUR coat. 36-38. 388-5016

MASONRY INCINERATORS $13.95 installed. Canco 386-1087

XXXXXXXX

SCRATCH 'N' DENT SPECIAL
11 cubic foot de luxe ZENITH Refrigerator Reg. $424.95
NOW $339.95

Apartment size REFRIGERATOR $39.95

MARSHALL WELLS
724 Fort St. 384-1021

XXXXXXXX

POWER MOWER HEADQUARTERS
Over 150 new and reconditioned mowers on display
Yours could be one of them. Pay over 3 months with no carrying charges on approved credit.
VICTORIA LAWNMOWER HOSPITAL LTD.
834 JOHNSON ST.
386-8328

USED SPECIALS
5 Piece kitchen suite, chrome $29.50
40" Moffat Range, clock control oven $89.95
30" Moffat Range, Clock control oven $79.50
1—Empire Oil Range, cyclos burner $69.95
Rose beige armchair rocker $29.95
Used refrigerators, from $39.95
Wringer washers from $19.95
MAIS FURNITURE AND APPLIANCES
1821 COOK ST.
385-2435

EATON'S BARGAIN CENTRE WAREHOUSE
740 View Street
Shop for Furniture and Appliances at Everyday Low Low Prices
Budget Terms Available Through Eaton's Accounts Office, Third Floor.

VALLEY MEAT MARKET FREEZER MEAT
ALL RED AND BLUE BRAND BEEF
FRONTS 48c LB.
SIDES 58c LB.
HINDS 69c LB.
SIDES OF PORK 49c LB.
OPEN SUNDAYS
3553 Happy Valley Rd. at Latoria
Free Delivery 478-1062

BAKERY
3115 Cedar Hill Rd.
Just by Cedar Hill Golf Course entrance.
BEEF PIES, fill to top with red beef! 2 for 39c
... Tea Scones, 17 Round Layer Cakes, lots of Lemon filling 49c
Choc. Cakes 59c
TRY OUR MILK LOAF
There is a difference
Hours 9 to 6
Closed Mondays

KELVINATOR AUTO. DRYER, $85; 19" Fleetwood portable, slim line T.V., $...; typewriter, $30; Typewriter table or student's desk, $18.50; 21" Philco T.V., excellent, $37; Spray compressor, ¾ H.P. motor, hose, exhaust fan, $100; 4 actual bucket seats, $10. All must sell this weekend. Open to offers 385-3995.

ONE ROLL OF HARDING SHERwood Acrilan plush sandlewood, 12 ft. wide, $10.50 sq. yd. One 15 ft. width roll of wool plush, avocado, $11.95 sq. yd. Phone Luther Johnson 386-2458, Continental Home Supply, 851 Johnson.

FACTORY PURCHASE OF FIRST quality Dupont nylon carpet. Assorted colors in sculptured or carved design. Free estimates. Save up to $6 at $5.95 sq. yd. Phone 386-2458 Continental Home Supply, 851 Johnson.

NEW COLORS AND PRODUCTS in SPRAY BOMBS. Auto enamels, wrinkle finishes, fluorescents, metallics and kandy apples. J. J. ROSS & SONS LTD., 749 Pandora Ave. Telephone 383-3513 for estimates on painting and decorating.

"As Is" specials. 8 reel-type power mowers only $35 each—in running order. B.C. POWER MOWER SALES, 532 Fisgard St.

"PRICE IS RIGHT" Lawnmowers and shears precision-sharpened by an expert. All types of mower repairs. New and Used Mowers Bought and Sold 847 Fort Street 384-6221

WE BUY and SELL AT The People's Store PEOPLE'S TRADING POST 2510 Trans-Canada Highway Phone 478-3333 Open Sunday 1-6 p.m.

WAREHOUSE CLEARANCE. SEWing machines and vacuums, reg. $49, to clear at $28. Waterless cookware set, reg. $39, to clear at $17. Call 383-1790 for free demonstration.

HAVE YOU TRIED Our Sliced Bacon? CHEESE CELLAR 14 Centennial Square

BUTTONS 'N' BOWS, 383-4361 Braided crepe 45", assorted shades $4.95 yd. Unique zipper demonstration Oct. 2, 2-5 p.m. 2,000 styles of buttons. 2875 Oak Bay ...

FREE TOUCH-TYPING COURSE with the purchase of new Olympic, Underwood, Remington or S.C.M. portables. Island Business Machines, 2051 Douglas.

CASH REGISTERS, ADDING MAchines, etc. Most makes, new and reconditioned. Anker agent. Owen Bros. and Richardson Ltd., 939 Johnson St. Phone 383-4538

"A.B.C. ELECTRIC — 382-7221 New and rebuilt Appliances, Vacuum cleaners, polishers, etc. One year warranty, good selection. Reasonable prices. 821 Fort St.

LIGHTING FIXTURES, LARGE variety, recessed, hanging, wall, porch, chimes, bathroom lighting, etc. Now selling less than wholesale. 656-1675.

NEW AND USED WASHERS AND dryers. Island Washer Sales and Service, 673 Chatham. 382-6413.

FOR SALE 2 National Cash Register and accounting machines, $800 each. Apply Eddy's, 1081 Douglas St.

RECONDITIONED TYPEWRITERS Full warranty, reasonably priced. Turner Business Machines, 384-0143, 1014 Yates.

VICTORIA WEST BAKERY Grandma's done it again. 4 Dozen cookies, 69c. 418 Craigflower Rd. 385-9624.

DANCE SUPPLY — WOOL SHOP Leotards and tights for Gym and "Y" classes. 782 Fort. 383-6215.

MATCHED SET WASHER AND dryer, $637, new, closest offer to $254. 385-5865.

UTILITY TRAILER: ALSO A rotovator. Phone 656-5194.

HOUSEHOLD FURNISHINGS FOR sale. 383-7185.

PLAYPEN, CRIB, TRICYCLE, wagon and roll-a-way cot. 386-8117.

TOILET AND TANK (PINK), AS new, $15. 382-1848.

FORMAL LACE WEDDING dress, size 12, $60. 382-7465.

CRIB, HIGH CHAIR, COMPACT stroller. 383-0037.

STILL WEEKS OF LAWN GROOMING FOR LOVELY VICTORIA

Good used September SPECIALS
Atco 20", Only $...
Atco 17" $...
Atco 14", Electric, Demo. Nearly new $...

The following letter just received from England.
"My son uses today a 1923 Atco motor mower which, except for 3 years during the war when we could not get petrol, has worked wonderfully and regularly all those years, mowing a good expanse of lawn each week."

MORE GOOD USED MOWERS
Ransomes Sprite, 24", Only $64.50
Ransomes 18", only $...
Suffolk Punch 14", only $39.50
Maxwell 18", only $...
Suffolk Colt, 14" $39.00

TERMS—TRADES
30-DAY FREE EXCHANGE

MAYHEW & STRUTT LTD.
Garden Implement Specialists.
All makes of power implements serviced.

PAY CASH AND SAVE
2-pc. chesterfield suites, $69 to $259; hide-a-bed, $129; single hide-a-bed, $129; recliner, $59; Duncan Phyfe drop lead table and 6 chairs, $37.50; gate leg table and 4 chairs, ... china cabinets, $15 to $57; buffets, $24.50 to $...; 5-pc. kitchen suites, $29.50 to $79; 7-pce. bedroom suite, $99; bunk beds with new mattresses, $89; single Hollywood beds, $13.50 to $69.50; chests of drawers, $14.50 to $39; dressers, $32.50 to $55; bookshelves, $7.50 to $27.50; drop front desks, $29.50 to $...; plywood wardrobe, $35; TVs $29 to $139; floor polishers, $9.50 to $22.50; vacs, $9.50 to $29.50; electric broom, $19; carpet sweepers, $4.75 to $3.95; trilites, $7.95 to $14.95; sewing machines, $29.50 to $59.

PANDORA USED FURNITURE
1030 Pandora 383-6319

AUTUMN VARIETY PACK
40-LBS.—$28.95
Specially tailored for Autumn meals

COUNTER SPECIALS
Minced Beef, 3 lbs. $1.19
Side Bacon, lb. 49c
Sirloin Steaks, each 39c

ALBERTA GRAIN FED
Sides 48c lb.

ALBERTA MEAT DISTRIBUTORS LTD.
1811 Cook St. 383-3012

HUMBERS OF BASTION SQUARE
purchased the entire stock of a famous make 100 per cent wool twist carpet—some slightly damaged—some perfect—to be sold at or below makers cost. Bring your measurements to HUMBERS OF BASTION SQUARE.
385-1456

THERE'S A BIG 160 LB. FREEZER SECTION
in the new KELVINATOR 14¼ CU. FT. refrigerator with a de luxe main food compartment and automatic defrost all in a 28" width. We'll take your trade in too.
ONLY $378 AT
C. TAYLER
707 Johnson St. 383-3281

PURE WOOL WORSTED SUITS
$49.50
Terrific Selection
Only at
LES PALMER
714 View St.
Just up from Douglas
382-2825

CANADA CHOICE RED BRAND BEEF
Hinds 73c, Fronts 58c, Sides 65c.
Local Lamb, 68c
Cut — Wrapped — Frozen
GRAHAM'S OAK BAY LOCKERS
NOW Under New Management
2044 Oak Bay Ave. 386-3306

MOVING Instruments, superior quality used and new clothing, skates, floor polisher, hair dryer, rugs, typewriter, 30" stove, new stainless steel sink, electric shaver, and many other items. All items in excellent condition. 2616 Blackwood. Open House Sunday, Mon., Tues., 2 p.m. to 6 p.m.

"LAST CHANCE" PAINT SALE Paint now before the snow flies. Vinyl Acrylic Exterior Latex. Reg. value $12. Special $6.95 Gal. PLUS Many Other Specials DICKER-MARTENS PAINT Co. Ltd. 1302 Wharf (foot of Yates) 383-5656

SCOUT SHIRT, BERET AND shorts, size 13-14; C.G.I.T. middy size 20; portable pump organ, small; ping pong table, collapsible; standard 14" typewriter; all in excellent condition. 477-4062 after 6 p.m.

2 DRESSERS; ¾ SIZE BED, complete with box spring and mattress; 2 headboards; humidifier; chaise lounge umbrella. 385-....

BARGAINS IN ELECTRONIC parts, new or surplus. Open eves. E. M. Sales, 2335 Government, 386-5321.

12' PLYWOOD BOAT WITH TILT trailer, 5-h.p. Johnson motor, Homecraft table saw. All for $175. 384-9946.

CHILD'S SWING SET, $12; PEDAL car, $5; silk Chinese screen, $10; vanity with mirror, $5; miscellaneous. 1858 Adanac.

GLIDDEN PAINT CENTRE Armchair Quarterback Contest 840 Fort St. 384-1914

RENT OR BUY TYPEWRITERS from Capital City office machines Ltd. 1105 Blanshard St. 382-5798

VICTORIA MEAT MARKET STRETCHES your food dollar. 625 JOHNSON STREET

DOUBLE BED; SINGLE BED; Norge refrigerator; miscellaneous articles. 479-2446.

1 PORTABLE SINGER SEWING machine, perfect condition. Phone 388-7229.

CHESTERFIELD AND CHAIR, 10 years old, custom built. Asthma vaporizer. 477-5195.

BED, BASSINETTE, RADIO, chrome set, washer, chesterfield. 385-7967.

FRIDGE, $30; 30" ELECTRIC range, $35; wringer washer, $70; all good condition. 477-4350.

"REALMASTER" MOWER, HARDLY used, $70; kittens, free. 479-3031.

3-PIECE LACE WEDDING DRESS, size 11, worn once, $75. 382-3289 after 4:30 p.m.

TOMATOES FOR SALE. 5170 Fowler.

TOMATOES, CORN AND CUCUMbers. 652-2769.

SINGER ELECTRIC CONSOLE sewing machine, $70. 382-3324.

OSTERIZER, $18. Phone 382-4401.

BUNK BEDS, $35; WASHING machine, $5. 386-1303.

EATING APPLES FOR SALE, $2.50 a box. 385-2342.

BOOKCASE, DRESSER, DOUBLE bed, 17" portable TV. 382-6500.

STORM WINDOWS Any size. 386-3622 B.C. Aluminum.

BABY CARRYING LOUNGE, $...; Swiss rocking chair, $5; bassinette, $5; lady's suits, $5; dresses, $5; coats, $5; maternity dresses, $3 and less, etc.; boy's clothing, $3; skates with guards, boots included, $10. 386-....

VIKING RANGE, $25; FRIDGE $75; automatic washer, $30; electric lawnmower, $10; 9x12 aqua carpet, $75; chrome table with 4 chairs, $25; floor polisher, $15; chesterfield and chair, $95; and miscellaneous. Ph. 384-5930.

DEMONSTRATORS TO CLEAR! SAVE $45 Maytag portable dishwashers used only in our recent home survey. Try before you buy — no obligation. Phone Sutler Brothers 730 Douglas St. 382-....

WATERPROOF TARPAULINS From $4.90 for 5'x7' and up
VICTORIA TENT & AWNING LTD. 521 Fisgard St. 383-3213

ATCOST INVITES YOU TO INVESTigate buying groceries at cost. This is not a waste of time. 23 Cadillac, across from Town and Country. Open 1 p.m. to 9 p.m. Closed Sundays and Mondays.

EXERCISE FOR HEALTH — A light workout on one of our bicycle or rowing machine units will convince you — rental at only $10 monthly. ROBINSON'S, 385-3429

GOOD EATING AND FREEZING corn. Pick your own at 35c a dozen at Silver Rail Farm No. 2 only. East Saanich Road at Sandy Creek Drive. 652-1869

For lawnmower Sharpening or Repairs IDEAL LAWN EQUIPMENT 2641 Cedar Hill X Rd. Free pickup and delivery. 477-6321

CORN Golden Beauty, good for freezing. Pick your own. 35 cents a dozen. Old W. Saanich, right on Stelly's, left on Gowdy, 1st house. 652-2308

CLARINET B FLAT $75 OR offer; 1 garbage burner wood and coal $25; 1 kitchen oil heater $25. 477-1331.

SMITH CORONA TYPEWRITER, good condition, $35; new 30" Viking copper tone electric stove, used slightly, $195. 383-5788.

ELECTRIC SEAL COAT, 14-16, grey Persian collar, good condition, $25. 386-5550.

SOLID OAK FIREPLACE MANTLE with mirror, $75; old oak dining table, $75. 386-6331.

BRAND NEW 30-VOLUME ENCYclopedia with bookcase. $300 or best offer. 386-7015.

CRIB, GUIDE UNIFORM, USED clothing, record rack, etc. 385-4900.

NEW 1ST AND 2ND YEAR University books. 385-7246.

MAN'S GOLF CLUBS, BAG AND cart. 475-4454.

83 MISCELLANEOUS WANTED

COUNTRY AND CITY AUCTIONS CASH — CASH — CASH for furnishings, tools or what have you DAILY PICKUP SERVICE FREE APPRAISALS 478-1212 SALES EVERY SATURDAY 1 P.M.

NEED CASH? Cash paid for good tools, cameras, all types of musical instruments. What have you? Island Trading NOW AT 630 JOHNSON Street just down from Douglas. 384-3334

THE SALVATION ARMY Men's Social Service and Rehabilitation Centre need your used furniture, clothing, household goods, paper, etc., to carry on Social Program. Please phone 384-8285.

FOR MONEY IN A HURRY WE buy or loan money on bolts, guns, and musical instruments. Ronald Johnson Trading Centre, 617-627 Johnson Street, (opposite Pex Shop) 383-3512.

BEST CASH PRICES FOR MIScellaneous furniture, pictures, china, etc. Reliable Used Furniture, phone 383-6724, 541 Johnson Street.

LARGE BAND SAW, JOINTER, Adze, miscellaneous hand tools. 478-1872.

JUNK CARS and Bodies Hauled Williams 382-0090

BUY—SELL—APPRAISE LUNDS AUCTIONEERS 806 Fort 386-3291

MAYNARD'S AUCTIONEERS Cash offers on all types of furnishings. 386-5191.

KILSHAW'S CASH FOR FURNISHINGS 384-6411

WANTED BY NOV. 1, 8 CU. FT. or 12 cu. ft. refrigerator for cash. Private party. 477-4662.

BEST CASH PRICES FOR FURNITURE, household goods, tools, etc. 386-4662.

GOOD BOOKS ALWAYS BOUGHT HAUNTED BOOKSHOP 815 Fort 382-1427

OLDER MODEL 25-40 H.P. JOHNSON motor, good condition, $75-$100. 478-3653.

WANTED FOR PARTS, 1961 JOHNSON or Evinrude 18-h.p. outboard. 382-0326.

WANTED—CUB UNIFORM FOR 7 year old. 388-6227.

OLD TIME HEARING AID equipment, trumpets, walking sticks, aids, or what have you. 384-4062.

POOL TABLE WANTED. CALL evenings. 384-4973.

REFRIGERATORS AND FREEZERS BOUGHT. 384-7523. All-Temp.

HIDE-AWAY BED REASONABLE 382-8401

LARGE QUANTITY OF GOOD top soil. 479-1544.

CORN STALKS HAULED AWAY free. 479-5436.

WANTED: DOG HOUSE SUITable for German Shepherd. 477-6575.

WANTED — QUEEN-SIZE BED and bedding. 382-....

84 SWAPS

FOR SALE OR TRADE, 1956 Dodge Standard, 6 3-ton Dodge with dump and boom. Flute and piccolo. 386-2684.

PLASTIC PAIL FOR BAG OF OLD nylons. Empress Paint Company 731 Market St.

OLD BUT GOOD LAND ROVER plus cash for good younger Land Rover or similar vehicle. 656-3421.

WILL SWAP '59 DODGE FOR what have you? 656-1675.

1964 JEEP, 4 W.D., TRADE FOR ? 656-1673.

'59 MERCURY MONTCALM PLUS cash for a trailer. 656-1615.

85 ANTIQUES

OUR FALL ANTIQUE AUCTION SALE
Wed. Sept. 25, 7:00 p.m.
Fine china, glassware, brass, porcelain, furniture, knick-knacks, clocks including several valuable Grandfather Clocks.
COUNTRY AND CITY AUCTION
731 Goldstream Ave.
478-1791 478-1...

ANTIQUE AUCTION
Furnishings, silver, china, paintings, collectors' items are now being accepted for our fall sale. Phone for free appraisal.
LUNDS 386-3291

'47 CADILLAC. 385-7967.

86 MISCELLANEOUS TO RENT

RENT TO OWN SEWING MAchines, $2.50 weekly. Repair all makes. Esquimalt Sewing Centre, 904 Esquimalt Road, 383-1759.

RENT TO OWN New sewing machine, $2.75 weekly. SAWYER SEWING 811 Fort St. 388-6228

87 WANTED TO RENT MISCELLANEOUS

WANTED BARN OR BUILDING with large doors, cement floor and power if possible. 386-8665.

GARAGE REQUIRED TO RENT, Mt. Tolmie-Shelbourne area. 382-3291.

REMEMBER: TO REACH THE classified department just call Direct 386-2121.

90 PETS AND SUPPLIES

ATTENTION CAT OWNERS Now in business. Victoria's first sanitary cat box supply and service. ... LEAVE THE DIRTY WORK TO US. Phone 385-4139 or 383-2662.

GOOD SHEPHERD SHELTER AT Mill Bay, where you can buy a dog. Board a dog. Or bury a dog. Phone note, now closed on Sunday. 743-5369.

SPECHT'S AQUARIUM AND PET SHOP
15-gal. Aquariums $13.95
Dynaflow Motor Filter $17.95
1229 Gov't. opp. Post Office.

FOR A SUDSEY DIP AND COMB AND CLIP SEE LA POOCH COIFFURES Fairfield Plaza Phone 385-7411

THE DOGGY WASH
2620 Cedar Hill Cross Rd. 477-5434
2514 Douglas Street 385-9896

GERBILS, $1.25; HAMSTERS, 60 cents, mice 35 cents; painted turtles, $1.25; Iguanas, $2.25; cages 30 cents—$25. 4152 Douglas. 479-2751.

HANDSOME SWEET TEMPERED male Corgi, 6 months old. House trained. Reg. C.K.C. $100. Victoria Press Box 322.

3 BEAUTIFUL NEUTERED CATS. 1 year old, need adult homes, also some kittens. C.P.L. 385-6190, 384-9892.

GRADAN KENNELS REG'D GERman Shepherd pups. Sire and dam, both champions. Phone 478-5986.

DEB-ON-AIR TRADER BLACK miniature poodle, male. Available for stud. 479-4026.

YELLOW LABS — BEST IMPORTED bloodlines. Vic's Kennels, 7280-156th St., N. Surrey. Phone 596-5326.

GERMAN SHEPHERD PUPS, parents can be seen. $30 and $50. 478-4828.

BLACK MINIATURE MALE poodle, 7 months. Papers and shots, $100. 479-4603.

SILVER AND APRICOT TOY poodles, available for stud. 386-9281 or 383-8242.

2 BUDGIES, 2 LEMON YELLOW albinos and 1 cinnamon green, $20. 385-2930 or 382-8208.

4 MONTH OLD REGISTERED chocolate coloured male miniature poodle. $70. 382-4949.

LARGE INSULATED DOG HOUSE, $50. Approx. 50 ft. heavy gauge 6 high wire fencing. $30. 478-....

MIXED BLACK LAB PUPS. 477-4554, afternoon or evening.

TOY POODLE, 12 WEEKS, $80 478-1324

GERMAN SHEPHERD PUPS black and silver. 478-4384.

BLACK MINIATURE POODLE puppies, registered. 477-8638.

TWO MEXICAN CHIHUAHUAS, $25 ea. 388-7210.

SILVER MINIATURE POODLE puppies, 6½ weeks. 652-2517.

DACHSHUND PUPPIES 478-5397

AIREDALE PUPS, REGISTERED 1 male, 2 females. 477-6499.

SIAMESE KITTENS, HOUSE trained. Phone 479-3067 after 6.

BUDGIE, HEALTHY BREEDING stock. 386-....

IRISH SETTER PUPPIES 478-4892

SAMOYED PUPS, NOT REGIStered, 8 weeks old. 479-2143.

SIAMESE KITTENS, 12 WEEKS, house-trained. 383-3294.

KITTENS. 382-0665.

POMERANIAN PUPPIES FOR sale. Phone after 5 p.m. 385-1222.

TOY MALTESE PUPPY, FEMALE. 479-4325.

92 LIVESTOCK, SUPPLIES

REGISTERED AMERICAN saddle bred gelding. Shown in Park saddle, fine harness and combination winner at P.N.E. and Cloverdale, 1965. Also, silver parade saddle, breast plate and saddle. Contact Mr. A. V. Landy, 946 Odlin Rd., Richmond, B.C. 278-6575.

FIVE-YEAR-OLD CHESTNUT double registered thoroughbred mare for sale, schooled English, at hunt back. 479-3367 after 5.

3-YEAR-OLD REGISTERED ROMney ram, or will trade for Suffolk ram. 386-6171.

ONE HEREFORD CROSS HEIFER, one young pony and saddle and bridle. 652-3242.

SINGLE HORSE TRAILER AND general purpose saddle. 743-9436.

WEANER PIGS FOR SALE. 652-1390 evenings only.

FAMILY JERSEY COW, $160. 478-5836.

PART-THOROUGHBRED MARE, well-trained, $350. 477-8765.

ABERDEEN ANGUS COWS AND calves. 478-2965.

EXCELLENT STABLING FOR horses. 477-3816.

100 CARS FOR SALE

'66 OLDSMOBILE
CUTLASS SUPREME
4-DOOR HARDTOP
Automatic, power steering and brakes, radio.
A beauty at $3150
THREE POINT MOTORS
Mercedes-Benz
760 Johnson 386-9311

1960 PONTIAC LAURENTIAN 4-door station wagon, V-8 automatic, power steering, brakes and tailgate. Custom radio, padded dash. City tested. Factory paint, etc. Positively immaculate. Trades and Terms Welcome. Don't miss this one! Tree Motors of Victoria, 930 Yates. 386-9134

CAMPER SPECIAL 1967 VOLKSWAGEN Camper driven only 4,600 miles. As new. Fully equipped for comfortable living. This beauty is selling for only $2,995
PAT DELANEY AUTO SALES 847 Yates St. 382-0082

PRIVATE COULD ACCEPT TRADE on exceptional '66 Falcon. High performance sports coupe. Under warranty, V-8, 4 barrel and 4 speed. Tach and all equipment. 384-3413.

'65 MERCURY PARKLANE 4-DOOR hardtop. Very reasonable. Trade accepted. Financing arranged. Phone 386-5308 after 6 p.m.

EXECUTIVE SPORTS CAR '66 Mustang convertible, V-8, automatic, power steering, power top. Immaculate. 382-6302.

WE ARE NOW READY TO SELL some of our vehicles at extremely reasonable prices. Avis Rent-a-Car, 900 Douglas St. 386-8468.

1965 CHEVELLE MALIBU SS, 2-door hardtop, 327-4 speed, positraction, vinyl top, bucket seats, $2000. 383-6053 after 6.

SACRIFICE, CLEAN '59 CHRYSler convertible. Offers or trade plus cash. 382-2436.

POTENTIAL COLLECTOR'S ITEM, 1951 Cadillac, only 73,000 miles. Showroom condition. 385-6344.

1959 FORD 4-DOOR SEDAN, GOOD working condition. Best offer takes. All day Sunday. 386-9653.

1958 CHEV WITH '57 PONTIAC V-8, and transmission. $250. Call after 6, 384-0967.

1 OWNER '65 CHEVELLE 2-DR. ... V-8, A.T. Adult driven. $2,100. 386-7786.

'58 CHEV. BEL AIR 4-DOOR HARDtop, must sell. $1,800 or best offer. 382-6828 after 6 p.m.

'56 BELVEDERE WAGON, 6-cylinder, standard transmission. 388-6574.

1965 RAMBLER AUTOMATIC, 2-door, quick sale needed, best offer. 384-2555.

1956 PONTIAC, 6, STANDARD. Good mechanical condition, $325. Phone 385-1166.

1963 CADILLAC DE VILLE. Fully power equipped. $2,950. 478-2612 and 383-2952.

1963 FORD GALAXIE 500 — 2 super, excellent condition. Call 479-3393 evenings.

1967 RED FALCON FUTURA CLUB Coupe, 6, automatic, radio, etc. 11,000 miles. $2,450. 479-2836.

1957 CADILLAC SEDAN DE Ville, like new, accept trade. 477-2394.

1966 CHRYSLER 300, IMMACUlate condition, no trade. 388-5318.

MMM MMM
MMMM MMMM
MMMMM MMMMM
MMMMMMMMMMMM
MMMMMMMMMMMM
MMMMMMMMMMMM
MMM MMM MMM
MMM M MMM
MMM MMM
MMM MMM
MMM MMM

MORRISON'S
USED CAR SPECIALS
OF
THE WEEK

FAMILY CARS

68 CHEVROLET Impala Custom, automatic transmission, power steering and brakes, SPECIAL $4188

65 EPIC. Reg. $1195. SPECIAL $888

65 OLDSMOBILE F85. Power steering and automatic transmission. Reg. $1995. SPECIAL $1888

65 COMET sedan, 6 cylinder engine, radio. Reg. $1795. SPECIAL $1588

65 VALIANT 100. Radio. Reg. $1795. SPECIAL $1588

65 CHEVY II sedan, 6 cylinder engine, automatic transmission. Reg $1895. SPECIAL $1788

64 OLDSMOBILE 88 sedan. Automatic transmission, power steering and brakes. Reg. $2395. SPECIAL $2288

64 CHEVROLET Biscayne. Radio. Reg. $1595. SPECIAL $1588

64 CHEVROLET Bel Air. V-8 engine, automatic transmission. Reg. $1695. SPECIAL $1488

64 CHEVELLE sedan. Big 6 engine. SPECIAL $1488

64 CONSUL Cortina. Reg. $1495. SPECIAL $1288

63 FORD Galaxie sedan. 6 cylinder engine, radio. Reg. $1295. SPECIAL $1188

63 PONTIAC Laurentian sedan. Automatic drive. Reg. $1395. SPECIAL $1188

EASY TERMS . . NO PAYMENTS UNTIL NOVEMBER

SPORTS CARS

67 CAMARO SS 350. Automatic transmission, power steering and brakes. Reg. $3495. SPECIAL $3388

65 MALIBU Convertible. V-8 engine, automatic transmission, radio. Reg. $2295. SPECIAL $2088

65 CORVAIR Monza convertible. 4-speed transmission. Reg. $1995. SPECIAL $1888

65 CORVAIR Monza. 3-speed transmission. Reg. $1795. SPECIAL $1688

63 FORD GALAXIE 500 convertible. XL. Power windows, radio. Reg. $2195. SPECIAL $1988

63 COMET convertible. 6 cylinder engine, automatic transmission, radio. Reg. $1495. SPECIAL $1388

BEST WARRANTIES IN THE BUSINESS
TOP ALLOWANCE IN TRADE

LUXURY CARS

66 OLDSMOBILE Dynamic 88 sedan. Automatic transmission, power steering and brakes. Reg. $3295. SPECIAL $3188

65 OLDSMOBILE 98. 4-door hardtop, automatic transmission, power steering and brakes. Reg. $3595. SPECIAL $3388

67 AMBASSADOR DPL 2-door hardtop. Loaded with extras. Only 6,000 miles. SPECIAL $3488

64 OLDSMOBILE Jetstar. 2-door hardtop. Automatic transmission, power steering and brakes. Reg. $2295. SPECIAL $2188

63 CADILLAC Coupe. Automatic transmission, power steering and brakes. Reg. $3295. SPECIAL $2688

64 OLDSMOBILE 88 sedan. Loaded with extras. SPECIAL $2288

MORRISON
CHEVROLET
OLDSMOBILE
LTD.
3050 DOUGLAS
(opposite Mayfair)
Phone
385-5777

M M M M M M M M M M M

BRIAN HOLLEY RESALE CARS

1968 VOLKSWAGEN de luxe, as new with only 7,000 miles. RESALE PRICE $1995

1966 OLDSMOBILE 4-door hardtop. Full power plus many extras, in showroom condition. RESALE PRICE $2995

1965 OLDSMOBILE 4-door sedan. A well cared for one owner car in showroom condition. RESALE PRICE $2195

1966 CORVAIR 2-door hardtop, one owner car with stick shift, custom radio. RESALE PRICE $1695

1964 FORD 2-door hardtop, cream coloured beauty with 383 cu. in V-8 automatic, power steering power brakes, radio. RESALE PRICE $1995

1962 MERCURY 2-door hardtop, in beautiful condition throughout. Check this one over for a terrific buy. RESALE PRICE $1195

AT BRIAN HOLLEY MOTORS
3319 Douglas St. 384-3221
(beside A & W drive-in)

MADSEN MOTORS
The House
That Quality Built

1968 PONTIAC Parisienne 4-door Hardtop, fully equipped, factory warranty. Save $1000. Only $3295

1968 PONTIAC Parisienne Tudor Hardtop, fully equipped, factory warranty. Save $1000. Only $3295

1968 BEAUMONT Tudor Hardtop, V-8, automatic, radio, power steering, factory warranty. Only 5,900 miles $3095

1968 FORD ½-Ton Pickup, V-8, radio, long wide box, heavy duty shocks, springs, check plate, rear bumper, West Coast mirrors. Ready for camper. Use work or play. 9,000 miles. Full factory warranty. Only $2795

MADSEN MOTORS
for
Price and Quality
Quadra at Pandora
385-7831

THREE POINT MOTORS
Mercedes-Benz
We have an excellent selection of used Mercedes-Benz automobiles. All have been restored to like-new condition — in both appearance and mechanically. All carry a 3-month or 3,000-mile full warranty and an additional 3-month or 3,000 mile 50-50 warranty. See and drive these cars and find out why a used Mercedes is a better buy than a new car of a lesser breed. Move up to a Mercedes-Benz
THREE POINT MOTORS
760 Johnson 386-9311

TOYOTA COROLLA
"THE CLEANEST ECONOMY CAR EVER TO COME FROM THE OTHER SIDE OF THE OCEAN"
Who wants an economy car that won't get out of its own way and is left behind on the hills. The TOYOTA COROLLA has more power, a higher top speed and better acceleration than any other car in the 1,100 cc class. And it still gets better than 40 miles on a gallon of regular gas.
TEST DRIVE ONE TODAY!
VICTORIA'S PRICE $1,835
SAUNDERS & HITCHMAN
2040 Cadboro Bay Road
383-7111

ESQUIMALT SERVICE LTD.
IS MOVING
— TO —
2929 Douglas Street
Oct. 1st
New Distributor for Mazda Cars and Trucks

SAVE
$1400
1968 CHARGER Dodge, R.T.
2,000 miles — loaded.
VIC VAN MOTORS 479-1321

4-SPEED Immaculate 1966 Pontiac 2-door hardtop, over 425 h.p. Isky, Ansen, Schiefer, Borg and Deck, Muncie, Hurst, P.C., Clevite. New tires, gauges and stereo. $4,3.. invested. $2,3.. Phone Dave, 382-5881 from 6-7.

1968 CHEV IMPALA S.S. convert. 327 V-8 floor console, bucket seats tested. Absolutely spotless.
TYEE MOTORS of VICTORIA
930 YATES 386-9134

DAYLE ENTERPRISES AUTO SALES
Used Cars and Trucks at WHOLESALE PRICES
The Green and Brian Holker
1965 Blanshard St. 386-1711

BY OWNER, '64 OLDS CUTLASS 2-door hardtop, 327 cu. in. with 4-on-the-floor, tach, power windows, steering and brakes, bucket seats. Price $2,195. Call 477-3664 for inspection.

MUST SELL DESPERATELY, '68 Grand Parisienne. Immaculate. Extras. $2,350 or closest offer. 383-3062 or 479-3617.

Winning Contract

By HOWARD SCHENKEN and RICHARD L. FREY

One of the best performances in the 33-nation World Team Olympiad was by Arie van Heusden and Jacobus Kokkes of the fourth-placed Dutch team, who won special praise for partnership rapport. And thereby hangs a tale.

Vul: None

NORTH
♠ 10 7 2
♡ 9 8 5
◇ K J 8
♣ K Q 9 8

WEST
♠ A J 9 5 4 3
♡ J 6 2
◇ -
♣ 10 6 4 2

EAST (D)
♠ K Q 6
♡ Q 4
◇ 10 9 5 4 3 2
♣ 7 5

SOUTH
♠ 8
♡ A K 10 7 3
◇ A Q 7 6
♣ A J 3

The bidding:

East	South	West	North
Pass	1 ♣	1 ♠	2 ♣
2 ♠	3 ♡	3 ♠	4 ♡
Pass	Pass	4 ♠	Pass
Pass	5 ♡	All pass	

Opening lead: Heart two

The deal shown in the diagram occurred against Australia, who landed at five hearts on the North-South cards after a spirited bidding sequence.

Kokkes opened a trump from the West hand and van Heusden's queen lost to the ace. At the second trick, declarer, placing East with the heart jack and hoping to gain a match point by picking up that card, tried to cross to dummy with a diamond.

West should now have ruffed and underled the spade ace, enabling East to hand him a second diamond ruff. But West unaccountably missed this play. Declarer gratefully accepted a second life by cashing a high trump and duly made his contract.

East nobly refrained from reproaching his partner for missing this golden opportunity. The reason is rather interesting.

It seems that van Heusden is by nature a rather censorious partner. But recently he was tamed by Mrs. van Heusden, who refused to play with her spouse unless he agreed to pay 25 guilders (about $6) every time he crabbed about one of her bids or plays. Under this arrangement, Mrs. van Heusden soon acquired a mink coat. And Jacobus Kokkes acquired one of the most restrained partners in big bridge.

(A Bell-McClure Syndicate Feature)

The Daily Crossword Puzzle

ACROSS
1 [illegible]
4 [illegible]
8 Kind of time
12 [illegible] time
14 [illegible]
15 Strong [illegible]
17 Legal point
18 Interpretation
20 [illegible]
21 Polynesian chestnuts
22 Stray
24 Soviet city
26 Rabbit
27 American songster
30 Noun suffix
31 Trying experience
32 Juggle (coll.)
34 Rented
35 Most frigid
36 Month
37 Nevada city
39 Leg joint
40 Hop stem
41 Coterie
42 Follow after
45 Dried grapes
49 Hireling criminals
50 Water channel
51 Germ
52 Capital of Latvia
54 Feminine appellation
55 Eminent in wisdom
56 False god
57 Lower limb

DOWN
1 Short lance
2 Aroma
3 Day before today
4 More uncommon
5 Rulers (Fr.)
6 Certain critic
7 Conclusion
8 Deadly
9 Dismounted
10 Greek [illegible]
11 Units of weight
17 Peaceful
19 Woody plants
23 Television's [illegible]
24 River bottom (Eng.)
25 Plane surface
26 Of vote (part)
27 Exactly alike
28 Otherwise
29 Please
31 Eagles' nests
33 Leaves
38 Sea nymph
40 Hunter's horn
41 Strong fiber
42 Freudian term (coll.)
43 Kind of leather
44 Jagged part
46 Jason's boat
47 Unclothed
48 Male deer
50 Three times (comb. form)

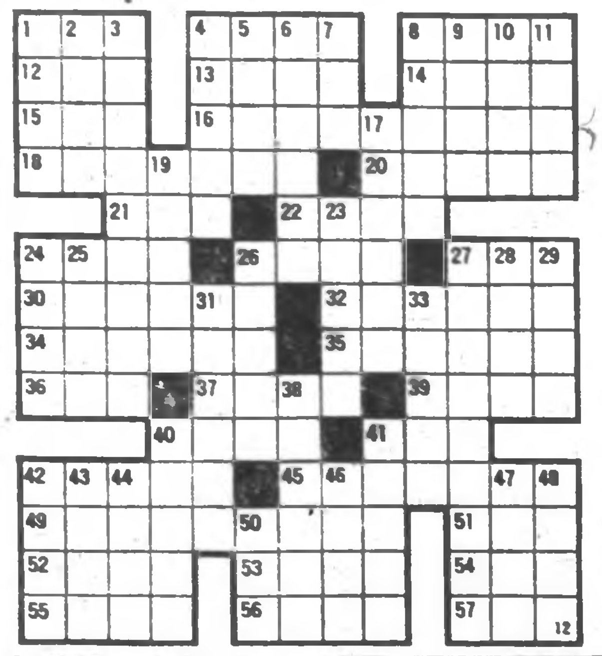

Answer to previous puzzle

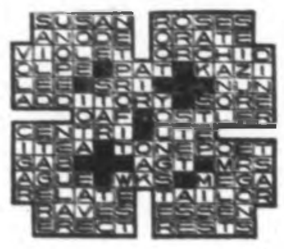

100 CARS FOR SALE

POWELL MOTORS LTD
3644 Quadra St 386-5435

1965 DATSUN Sports Convertible, 4 speed, radio, tarp, cover. Reg. $2095 Sale $1395

1965 VALIANT V-200 Sedan, V-8 automatic, radio. Reg. $1895 Sale $1695

1964 METEOR Custom 2-Door Hardtop, 390 V-8, 3-speed automatic, power steering, power brakes, power windows, radio. Reg. $2395 Sale $1895

1964 METEOR Sedan, 352 V-8, automatic, radio. Reg. $1595 Sale $1295

1963 HILLMAN 1600 Sedan, 4-speed. Reg. $895 Sale $695

1961 CHEVROLET Parkwood 4-Door Wagon, V-8, automatic, radio. Reg. $1195 Sale $895

1961 LINCOLN Sedan, full power equipped, green in color. Reg. $1295 Sale $895

1960 FORD Sunliner, V-8, automatic, radio, A-1 condition, 2-door hardtop. Reg. $895 Sale $695

1962 MERCEDES-BENZ 190 Sedan, A-1 condition. In gleaming black. Reg. $1195 Sale $995

1959 FORD 4-Door Ranch Wagon, V-8, automatic, radio. Reconditioned throughout. Reg. $895 Sale $795

1958 PONTIAC Pathfinder Sedan, standard, 6 cylinder, radio. Reg. $395 Sale $325

1957 OLDSMOBILE, full power, A-1 condition. Passed city test. Reg. $495 Sale $395

ALL CARS GUARANTEED

Bank Finance on Approved Credit.

3644 QUADRA ST. 386-5435 (across from the Fox Theatre)

VIC VAN MOTORS

All Cars Gov't Tested

COMPACT SPECIALS

1964 VALIANT V-200 hardtop, automatic, 8-cylinder, radio $1695

1964 AUSTIN Cambridge 4-door sedan, like new condition $1095

1963 MORRIS 1100 sedan. Perfect condition $895

196[illegible] ACADIAN automatic, 6 cylinder, one owner $1095

1961 THAMES CAMPER. 49,000 miles, A-1 condition $1095

1959 AUSTIN Cambridge. Lady driven, only $3,000 miles $695

SPECIAL

1964 FALCON 6 cylinder, standard shift. Needs little fixing. New tires. Only $795

1960 FALCON 6 cylinder, standard, radio. Good mechanically. Body rough $195

3990 Quadra 479-1321

'65 VOLKSWAGEN
1500 TS
STATION WAGON

A good clean car and a good buy at $1550

THREE POINT MOTORS
Mercedes-Benz
760 Johnson 386-9311

SACRIFICE

Save 2000 dollars on this as new luxurious 1967 Mercury Parklane Brougham. Equipped with every conceivable extra. Cost $6,400, first cash offer of $3,395 takes it. See at Pat Delaney Auto Sales, 847 Yates St., 382-0812.

1966 TRIUMPH 1200 SPORT. RED convertible, (like Herald model), excellent condition. Government inspected. $1,195 or cash and reasonable trade. Phone 385-4025.

URGENT. MUST SELL 1965 RAMBLER Classic. 4-door, 6 cylinder. 19,000 miles. Leaving country. 680 Dallas, Suite 201.

1960 CHEV. IMPALA, NEW TOP, new transmission, radio, heater, power seat, power steering and brakes. $850 or best offer. 479-1966.

1963 FORD FAIRLANE, GOOD motor, radio, whitewalls, asking $1,100. 384-6803.

1953 MORRIS OXFORD, RUNS well; also 1954, minus clutch. Both for $75. 385-4790.

1964 CHEVROLET BEL AIR sedan, immaculate condition, low mileage. $1,650. Phone 388-4616.

'64 PARISIENNE CONVERTIBLE, all options, lovely condition. $1,500. 388-3101.

'47 STUDEBAKER CONVERTIBLE, new top, overhauled engine. $250 or nearest offer. 477-3014.

MUST SELL '61 LARK, 6 cylinder, 2-door. Will take best offer. 1681 Richmond Rd.

1967 FAIRLANE 2-DOOR, V-8 standard, 12,000 miles, spotless condition, $2,595. 477-3914.

1962 CHEV. CONV., P.S., P.B., radio, 327 auto. Must be seen. $1,200. Ph. 746-6567 Duncan.

100 CARS FOR SALE

DAVID
MOTORS LTD.

"The Action Corner"
for
"Datsun and Volvo"

WE MUST SELL
USED CARS.

NO REASONABLE
OFFER REJECTED.

62 OLDSMOBILE Hardtop, full power, real clean. Reg. $1495.
SALE PRICE $1095

63 PONTIAC Parisienne 4-door hardtop, V-8, automatic, nice and clean. Reg. $1895.
SALE PRICE $1450

63 AUSTIN Cambridge, new paint and new tires make this a premium used car. Reg. $995.
SALE PRICE $650

66 CHEVROLET 4-door sedan, real clean. A great family car. Reg. $2195.
SALE PRICE $1875

SPECIAL! SPECIAL!

Buy this 1966 International Travelall 1200 priced at $2195, and receive free a 10' custom-built house trailer.

Same spectacular offer applies to this 1964 MORRIS Station Wagon 4-door, with radio, etc. All for only $1375

DAVID
MOTORS LTD.

DATSUN - VOLVO

1101 YATES, AT COOK
PHONE 386-6168

— Growing With Victoria —

AFTER 3½ YEARS OF operation in the low cost automobile sales market, Malibu Motors, located at 1314 Quadra, has changed ownership.

The new owner, A. W. (Bud) Mesher, well-known in the auto sales field, will continue to carry on with top values for low cost, and invites you all to look over our stock.

MALIBU MOTORS
Quadra Street at Johnson
385-3221

'67 VOLVO
122 S
STATION WAGON

Beautifully kept, very low mileage, one owner. $3200

THREE POINT MOTORS
Mercedes-Benz
760 Johnson 386-9311

BURNSIDE TEXACO
1966 V.W. $1295
1958 Rambler $195
1960 V.W. Van, government inspected $495
Your Volkswagen Specialist
384-5812

MUST GO
1965 Beaumont Convertible de luxe, 6-cylinder, automatic, bucket seats, floor shift, black interior. A-1 condition. 36,000 miles. Nearest offer to $1,750 or will trade for older car. 477-1369.

1956 MERCURY 2-DOOR HARDtop V-8, automatic original gleaming black, beautiful condition throughout. Terms and Trade Welcome. Tyee Motors of Victoria, 530 Yates. 386-8034.

MELRALPH MOTORS
"Premium Used Cars"
2524 Douglas 383-7134

1-OWNER 1965, FORD GALAXIE 500, 4-door, V8, 2 tone, automatic, power brakes and steering. Radio, new tires, 2 snow tires. 25,000 miles. Safety tested. $2325. 382-5323.

1967 METEOR MONTCALM 390, V-8, automatic, power steering and brakes. Radio, many extras. $3500. Call after 6 p.m. 478-5146.

1966 HILLMAN SUPER MINX, 4-door, radio, new whitewall tires, immaculate condition, $1,095. 658-5341 after 6 p.m.

1965 BEAUMONT 327, 4-SPEED console, bucket seats. $2,2[illegible] offers. 477-4302.

1951 MORRIS MINOR, RUNNING condition, best offer takes. Phone 658-5307.

1962 MORRIS OXFORD STATION wagon, excellent condition. $595. 656-3045.

'59 PONTIAC CONVERTIBLE, V-8, automatic. $595. 479-5766 between 5-7 p.m.

'54 HILLMAN CONVERTIBLE. $75. 383-6824.

100 CARS FOR SALE

T — E — L — M — A — C

GOING OUT
OF
BUSINESS

EVERYTHING
MUST BE SOLD
IMMEDIATELY

TRADES ACCEPTED
Dealers Welcome

MAKE AN OFFER

56 Rover — 63 Renault — 58 Olds
54 Hawk — 60 Vauxhall — 54 Austin
62 Chev — 68 Malibu — 62 Husky
54 Zephyr — 67 Charger — 59 Buick
61 Stude — 62 Fairlane — 63 Austin
62 Falcon — 64 Riviera — 66 Chev
63 1100 — 61 Vauxhall — 67 Dodge
60 Dodge — 62 Impala — 63 Austin
60 Hawk — 62 Rambler — 60 Zephyr
61 Envoy — 64 Pontiac — 65 Comet
64 Ford — 64 Mercury — 63 Chev
66 Buick — 56 Rambler — 65 Austin
59 Chev — 65 Cortina — 61 Falcon
57 Ford — 65 Cadillac — 54 Dodge
64 Buick — 59 Chrysler — 64 Imp
62 Ford — 54 Eldorado — 63 Mini
64 Morris — 63 Wildcat — 54 Ford
60 Lark — 61 Chrysler — 65 Morris
58 Pont. — 58 Mercedes — 62 Chev
63 Mini — 64 Oxford — 63 Buick
59 Stude — 64 Corvair — 59 Victor

MAKE AN OFFER

PREMISES
For sale or rent

Sign — Equipment — Parts
FOR SALE

STATE YOUR TERMS
Our Usual
NO MONEY DOWN
Facilities at Your Disposal

T-E-L-M-A-C
844 FORT — 385-5441

HORWOOD BROS.

63 VALIANT convertible, automatic transmission, radio, white walls, new paint.
Reduced to $1395

Austin — MG
Rolls Royce — Citroen
810 Johnson 385-1451

'60 HUMBER
SUPER SNIPE
AUTOMATIC

In beautiful condition.
An excellent buy at .. $1150

THREE POINT MOTORS
Mercedes-Benz
760 Johnson 386-9311

J. C. MOTORS LTD.
65 MONZA convert., 4 spd. $2095
66 RAMBLER convert. $2195
65 DATSUN S.W., radio $1495
66 FORD, auto, wagon .... $[illegible]
66 BEAUMONT, V-8, A.T. .... $[illegible]
65 PLYMOUTH wagon, 6 cyl. $1895
65 CHEV. 6, standard $1695
64 CHEV. 6-cyl., auto $1195
64 FORD Convert., V-8, auto .... $1[illegible]
63 PONTIAC Hardtop, 6-cyl. .... $1[illegible]
61 VALIANT Wagon, 6, auto .... $[illegible]
61 PONTIAC 2-door, 6-cyl. $795
537 Yates Street 384-0[illegible]

CITY TESTED
1956 DODGE 6-cylinder, automatic. Beautifully kept, whitewall tires, etc. Ideal 2nd car. $25.00 dn., $15.00 per mo.

TYEE MOTORS OF VICTORIA
530 Yates St. — 386-8034

'66 BUICK VISTADOME WAGON, '67 Fairlane XL 2-door hardtop, '63 Chevrolet wagon, '63 Cadillac coupe, '63 Falcon wagon, '65 Barracuda, '59 Pontiac 2-door.

LES BLOW'S BRITISH MOTORS
2540 DOUGLAS ST. 384-7843

TAKE OVER PAYMENTS ON MY '68 Cougar XR7 390 high performance engine, 4-speed, stereo tape. Balance owing $4,400. Will take any car in trade. Phone 386-1711.

1960 SUNBEAM RAPIER, GOOD shape, new brakes, dual carburetors, radio. See at Calpine Motel on East Saanich Rd., Motel number 4. $600 or best offer. Tues. only.

1967 BEAUMONT 396, 350 H.P., 4-speed, 18 coats of black lacquer. Black vinyl top, black interior. All new tires with mag wheels. $3,600 or closest offer. Ph. 382-9678.

1966 2-DOOR CHEV. BISCAYNE. New condition, low mileage. 8,000 miles. New snow tires. A real buy. $2,295. 382-6373.

MUST SELL OLDS 88, 1957. Radio, overhauled engine, $250. 652-2817.

WHOLESALE. WHY PAY MORE? NOTHING DOWN. ART'S CARS, BURNSIDE AT HARRIET.

1958 4-DOOR DODGE V-8, VERY good motor. Best offer. 383-8475, 384-1735, 383-9865.

1968 JEEP WAGONEER, V-8, 4-W.D. Also choice of 16 factory Demos at Victoria Jeep, 597 Hillside Ave.

1963 GREEN VAUXHALL VICTOR. Fine shape. Government inspected. Price reduced. 479-6365.

EXCELLENT SECOND CAR — Volkswagen, sun roof, radio. Highest offer. 385-6528.

'66 IMPALA 2-DR. H.T., P.S., P.B., A.T., 23,000 mi. Blk. Int., clock radio, $3550. 478-4214.

'61 CHEV. STAND. V-8, HT, NEW motor, new tires, $1,200 firm. 656-2473.

'54 METEOR STATION WAGON. Give away or for parts. $25. Rear of [illegible] McClure.

1963 CHEV IMPALA 327 SS, $1,[illegible] Will take trade or best offer. Ph. 477-8851.

1961 VOLKSWAGEN, NEW PAINT and tires, good body and motor, radio. $650 or best offer. 386-7018.

1949 CHEV. RUNNING, GOOD tires, $35 or best offer. 479-4194.

1953 PONTIAC SEDAN DELIVERY. $175 or offers. 477-1610.

1962 VALIANT 4-DOOR, AUTOMATIC, $825. 478-2430.

100 CARS FOR SALE

PETER POLLEN
FORD SALES
LTD.

FOR
VALUE
AND
SATISFACTION

WE
GUARANTEE
OUR
USED CARS
TO PASS
THE
GOVERNMENT
SAFETY
INSPECTION

1961 PONTIAC Laurentian 4-door sedan, V-8 automatic, power steering, radio. A well maintained unit, spotless condition.
Regular $2995
Clearance $2795

1967 PONTIAC Strato Chief, 2-door, V-8, automatic. A well-maintained RCMP staff car.
Regular $2195
Clearance $1995

1966 FORD Fairlane 500 4-door sedan, V-8, automatic, radio, 1-owner, low mileage.
Regular $2495
Clearance $2295

1966 MERCURY Montclair sedan, V-8, automatic transmission, power steering, power brakes, this is a luxury automobile in excellent condition.
Regular $3195
Clearance $2995

1966 GALAXIE 500 4-door sedan, V-8, automatic, power steering, power brakes. Radio. This is a one-owner car in spotless condition.
Regular $2695
Clearance $2495

1968
YEAR END
MODEL CLEARANCE
NOW IN PROGRESS

50
FREE MUSTANGS
For 1 year. Register in
Our Showroom

1966 VALIANT V200 2-door sedan, 6-cylinder, standard transmission. Ideal economy family car.
Regular $2095
Clearance $1895

1965 CHEVROLET Biscayne, 4-door, Station Wagon, 6 cylinder, standard. This car is exceptionally clean and ready for vacation fun.
Regular $2195
Clearance $2095

1965 CHEVROLET Bel Air sedan, V-8, automatic, power steering, radio. An excellent family car at a price you can afford.
Regular $2095
Clearance $1895

1965 PONTIAC Parisienne 2-door hardtop, V-8, automatic, power steering, radio. A hard-to-find model.
Regular $2295
Clearance $2095

1965 PONTIAC 2-door sedan, V-8, standard, ex-RCMP car.
Regular $1995
Clearance $1795

1965 DODGE Polara sedan, 6 cylinder, automatic, radio.
Regular $1895
Clearance $1695

1963 FORD Galaxie sedan, V-8 automatic. This top of the line model is in spotless condition.
Regular $1695
Clearance $1495

PETER POLLEN
FORD

1060 Yates 384-1144

Open Until 9 p.m.

100 CARS FOR SALE

EMPRESS
PONTIAC
BUICK
LTD.

DRIVE-IN
CAR - SALES
INVENTORY
CLEARANCE

67 PONTIAC station wagon, radio, V-8, power steering. Color blue.
LIST $3395 NOW $3188

67 VOLKSWAGEN 9-passenger bus. Radio.
LIST $2595 NOW $2388

66 BUICK Le Sabre sports coupe, V-8, automatic, power steering, power brakes. Color blue.
LIST $3595 NOW $3195

65 BUICK Electra 4-door hardtop, automatic, radio, power steering, power brakes, power windows, power seat, tilt steering, full air conditioning. Now at less than half the original price.
DEAL NOW $2988

65 BUICK Wildcat sedan, automatic, radio, power steering, power brakes. Color maroon.
LIST $3495 NOW $2988

67 CHEVROLET Bel Air sedan, V-8, radio. Beige.
LIST $2695. NOW $2488

67 ACADIAN Canso 2-door hardtop, automatic, radio, turquoise.
LIST $2895 NOW $2688

66 PONTIAC Parisienne sedan, V-8, automatic. Maroon.
LIST $2695. NOW $2488

65 BEAUMONT station wagon, radio. Beige.
LIST $1995 NOW $1888

64 CORVAIR coupe.
LIST $1695 NOW $1488

64 LINCOLN Continental 4-door hardtop, complete luxury appointments, all new tires, immaculate $3988

65 CHEVROLET Sedan. Turquoise.
LIST $1995 NOW $1688

65 RAMBLER 770 sedan, V-8, automatic, radio, power steering, power brakes.
LIST $2295 NOW $2088

64 RAMBLER sedan.
List $1495 NOW $1388

63 FALCON Futura convertible. Automatic, radio. Color blue.
LIST $1495 NOW $1388

63 CORVAIR Monza Sports Coupe.
LIST $895. NOW $788

62 RAMBLER sedan. Motor overhauled.
LIST $895 NOW [illegible]

64 CHEVROLET sedan, automatic, radio.
LIST $1695. NOW $1488

60 CHEVROLET 2-door hardtop. Automatic, radio. Color green.
LIST $1095 NOW $988

66 FORD LTD 4-door hardtop, V-8 high performance engine, automatic, radio, power steering, power brakes, power windows, vinyl top.
DEAL NOW $2888

68 MUSTANG Fastback. New price $4600.
DEAL NOW $3688

66 COMET Cyclone 2-door hardtop, V-8 automatic, custom shift, bucket seats, radio, power steering, power brakes. $3298.
DEAL NOW $2888

MANY MORE TOP BUYS

DEAL NOW AND SAVE

EMPRESS
PONTIAC-BUICK

Douglas at Topaz
Phone 382-7121

100 CARS FOR SALE

ENSIGN

CHRYSLER - PLYMOUTH

Under the
'Big Sign'

930 Yates St.

BUY NOW
WITH NO DOWN
PAYMENT

EVERY CAR
SAFETY LANE
GUARANTEED

64 PLYMOUTH Belvedere 4-door, V-8, automatic, power steering, radio.
Unbeatable price $1295
Sales tax $64.75
$1359.75
NO DOWN PAYMENT
36 payments of $60

65 PONTIAC Parisienne 2-door hardtop. V-8 motor, automatic, power steering, custom radio.
Unbeatable price $2195.
Sales tax 109.75
$2304.75
NO DOWN PAYMENT
36 payments of $77

66 DODGE Polara sedan. Automatic, low mileage.
Unbeatable price $1995.
Sales tax 99.75
$2094.75
NO DOWN PAYMENT
36 payments of $70

66 PONTIAC Parisienne sedan. V-8, automatic, power steering and brakes, radio.
Unbeatable price $2295.
Sales tax 114.75
$2409.75
NO DOWN PAYMENT
36 payments of $80

67 CHEVELLE sedan. Automatic, radio.
Unbeatable price $2495.
Sales tax 124.75
$2619.75
NO DOWN PAYMENT
36 payments of $87

67 PLYMOUTH Fury III sedan. 318 V-8, automatic, power steering, radio.
Unbeatable price $3095.
Sales tax 154.75
$3249.75
NO DOWN PAYMENT
42 payments of $99

[illegible] CHEVY II Nova 2-door hardtop. V-8, automatic, custom radio.
Unbeatable price $2795.
Sales tax 139.75
$2934.75
NO DOWN PAYMENT
36 payments of $98

67 METEOR Montcalm 2-door hardtop. V-8, automatic, power steering, radio, vinyl roof.
Unbeatable price $3295.
Sales tax 114.75
$3409.75
NO DOWN PAYMENT
42 payments of $105

67 DODGE ½-ton pick-up. V-8, 4-speed, long box.
Unbeatable price $2395.
Sales tax 119.75
$2514.75
NO DOWN PAYMENT
36 payments of $83

ENSIGN
CHRYSLER - PLYMOUTH
UNDER THE
'BIG SIGN'
930 YATES STREET
386-2411
Open Weekdays till 9

100 CARS FOR SALE

ENSIGN

CHRYSLER - PLYMOUTH

Under the
Big Sign'

930 Yates St.

BUY NOW
WITH NO DOWN
PAYMENT

EVERY CAR
SAFETY LANE
GUARANTEED

68 SIMCA G.S.L. sedan. Low mileage demo.
Unbeatable price $1695.
Sales tax 84.75
$1779.75
NO DOWN PAYMENT
36 payments of $59

68 PLYMOUTH Fury II sedan. Reg. $3434
UNBEATABLE PRICE $3898
Plus Options

68 PLYMOUTH Belvedere. Reg. $2995
UNBEATABLE PRICE $2682
Plus Options

68 SATELLITE hardtop. Reg. $3300
UNBEATABLE PRICE $2950
Plus Options

68 BARRACUDA hardtop. Reg. $3268
UNBEATABLE PRICE $2945
Plus Options

68 CHRYSLER. Reg. $4391
UNBEATABLE PRICE $3700
Plus Options

68 FARGO ½-ton. Reg. $3053
UNBEATABLE PRICE $2600
Plus Options

ENSIGN
CHRYSLER - PLYMOUTH
UNDER THE
"BIG SIGN"
930 YATES STREET
386-2411
Open Weekdays till 9

1966 RIVIERA BUICK SPORTS, 465 h.p., new condition, low mileage, fully equipped, open to offers. 382-3329.

'59 RENAULT, GOOD ENGINE, Pirelli tires. Needs some work or buy for engine. What offers? 383-3748.

1956 MORRIS MINOR, MECHANically sound, past government test. $175. 479-4488.

'61 CHRYSLER, $700. 382-3837.

GOOD REPOSSESSED CARS. Take over payments. 384-5555.

SMALL CAR, AUTOMATIC, RUNS well, reasonable. 388-5822.

1963 AUSTIN 850, ORIGINAL owner, excellent condition. 477-3187.

'56 CHEV. SEDAN, AUTOMATIC. 388-8382.

'56 MORRIS, GOVERNMENT safety inspected, $275. 383-4282.

'56 MORRIS CONVERT. NEW shape throughout. $300. 385-6846.

'49 AUSTIN A-40, FAIRLY GOOD condition, offer. 382-8625.

'67 AUSTIN 1100, $1,475. 386-8138.

1959 RENAULT
Closest offer to $250. 384-0446 eves.

100 CARS FOR SALE

NATIONAL
MOTORS

"The Island's Best Selection
of Premium Cars"

Hardtops ! Convertibles !
Sedans ! Compacts !
Imports ! Trucks !

COMPACTS AND
IMPORTS

'67 DODGE Dart 4-Door Sedan. Big six, radio, whitewalls. Balance of new car warranty. $2295

'67 COMET 4-Door Sedan. 6-cylinder, automatic transmission, radio. $2395

'66 TOYOTA 4-Door Wagon. 4-speed transmission. Very clean. $2195

'66 RAMBLER 4-Door Sedan. 6-cylinder, automatic transmission, reclining seats. One owner. $1895

'66 DATSUN "1600" Sports Roadster. In showroom condition. $1895

'65 VOLVO "122S" 4-Door Sedan $2195

'65 CHEVY II 4-Door Sedan. 6-cylinder, standard transmission. $1195

'65 CORVAIR Corsa 2-Door Sports Hardtop. 4-on-the-floor, big motor. $2195

'64 HUMBER Super Snipe. Automatic transmission, power steering, fully reconditioned. $2295

'64 STUDEBAKER Commander 2-Door Coupe. V-8, automatic, radio, individual reclining seats. $1225

'64 VALIANT 4-Door Sedan. Slant six motor. $1495

NATIONAL BUYER
PROTECTION BENEFITS

—Written warranty with every car.
—All cars clearly price tagged.
—Exchange privileges.
—100 per cent on-the-spot financing.
—Take it to your favorite mechanic.
—Bonded sales personnel.

'64 ENVOY Station Wagon. Good dual purpose unit. .... $ 795

'63 JAGUAR 3.8 Sedan. Automatic transmission. Top English import. $1995

'63 COMET 4-Door Sedan. 6-cylinder, standard transmission. .... $ 895

'63 VOLKSWAGEN 1500 2-Door Sedan .... $ 995

'62 SUNBEAM Sports Roadster. $1295

'57 VAUXHALL Sedan. Good transportation. .... $ 345

—NATIONAL—
CHRYSLER-DODGE
"Over Half a Century
Serving the Transportation
Needs of Victoria"
819 YATES STREET
384-8174
Wide Open Every Week-
Day Night Till 9 p.m.

100 CARS FOR SALE

NATIONAL
MOTORS

"The Island's Best Selection
of Premium Cars"

Hardtops ! Convertibles !
Sedans ! Compacts !
Imports ! Trucks !

HARDTOPS

'67 DODGE Polara 2-Door Hardtop. V-8, automatic transmission, power steering, radio, only 13,000 miles. $3195

'67 METEOR Montcalm 4-Door Hardtop. V-8, automatic transmission, power steering, radio, executive roof.

'66 BUICK Le Sabre 4-Door Hardtop. Every conceivable luxury option. One owner car. $2995

'66 DODGE Polara 880 2-Door Hardtop. V-8, automatic transmission, radio, power steering and brakes. $2695

'65 FORD Galaxie 500 XL 2-Door Hardtop. Big V-8 motor, power steering and brakes, mag wheels, bucket seats. $2395

'65 DODGE Polara 2-Door Hardtop. V-8, automatic, power steering, radio. $1995

'65 PLYMOUTH Fury 2-Door Hardtop. V-8, automatic, power steering, radio. One owner. $1995

'65 CHRYSLER Windsor 2-Door Hardtop. V-8, automatic, power steering and brakes, radio. $1995

'64 PONTIAC Beaumont 2-Door Hardtop. 6-cylinder, automatic transmission. Case history car. $1795

NATIONAL BUYER
PROTECTION BENEFITS

—Written warranty with every car.
—All cars clearly price tagged.
—Exchange privileges.
—100 per cent on-the-spot financing.
—Take it to your favorite mechanic.
—Bonded sales personnel.

STATION WAGONS

'67 COMET 4-Door Wagon. 6-cylinder, automatic transmission, electric tail gate. $2695

'64 JEEP Wagoneer, 6-cylinder, overhead cam, six motor, real clean. $1695

'64 PONTIAC Safari 4-Door Wagon. V-8, automatic transmission, power. $1995

'65 INTERNATIONAL Travelall. V-8 motor, 4-speed transmission. $1895

'60 DODGE 4-Door Wagon. 9-passenger, V-8, automatic, power steering. .... $ 495

—NATIONAL—
CHRYSLER-DODGE
"Over Half a Century
Serving the Transportation
Needs of Victoria"
819 YATES STREET
384-8174
Wide Open Every Week-
Day Night Till 9 p.m.

100 CARS FOR SALE

SUBURBAN
N
O
R
T
H
ON
DOUGLAS

"VICTORIA'S 1969
FORD TRUCK
CENTRE"

1968
METEOR 2-Door Hardtop. A low mileage demonstrator with V-8 motor, automatic transmission, power steering, radio. Finished in ice cap white.
SUBURBAN PRICE
$3795

1968
CORTINA Wagon. Finished in Sherwood green. Bucket seats, 4-speed transmission, 8500 miles.
SUBURBAN PRICE
$2395

1968
CORTINA 1600 Sedan. Finished in Wimbledon white. Less than 2,000 miles.
SUBURBAN PRICE
$2195

1967
FORD XL Hardtop. V-8, automatic, power steering, power brakes, radio. Very sharp two-tone.
SUBURBAN PRICE
$2595

1967
ACADIAN Wagon. In Forest Green. Automatic, 6-cylinder. 12,000 miles.
SUBURBAN PRICE
$2795

1967
CORTINA Station Wagon. With 9700 miles. Finished in Lagoon turquoise.
SUBURBAN PRICE
$1995

We have over 75 A-1 quality used cars on display, ready for delivery. Hurry to

SUBURBAN
"COUGAR COUNTRY"
where the sleek, new, better idea cars from FORD arrive on
SEPTEMBER 26,
THIS THURSDAY

DOUGLAS AT
SAANICH ROAD

SUBURBAN
M
O
T
O
R
S

386-6131

VW VW VW VW VW
VW VW VW VW VW

SPEEDWAY
VOLKSWAGEN

QUALITY
RECONDITIONED
USED CARS

1968 KARMANN GHIA, with custom radio and very low mileage. Save $300 .... $2695

1966 BARRACUDA hardtop. V-8, automatic, power steering, radio, bucket seats, and console shift. Like new $2495

1966 PONTIAC Parisienne 2-door hardtop. V-8, automatic, power brakes and steering $2495

1966 AUSTIN 1100, 4-door sedan, Radio $1495

1965 CHEVELLE Malibu hardtop. Reduced to $1995

1965 VALIANT 4-door sedan. Very sharp $1595

1965 VOLKSWAGEN 1500 T.S. sedan. Custom radio $1595

1965 RENAULT Caravelle, two tops. Real sharp $1395

1964 FORD hardtop. Two to choose from. Both fully equipped. Make us an offer.

1963 CHEVY II Station Wagon $1295

1963 KARMANN GHIA Sports coupe. Custom radio $1295

1962 VOLKSWAGEN Custom. Excellent value at only $795

1961 CORVAIR sedan. Automatic, runs well .. $695

1960 TRIUMPH 2-door coupe $695

See these and many more small cars priced from $500 to $800.

Under the
Revolving Volkswagen

SPEEDWAY
VOLKSWAGEN
971 Yates 385-2415

VW VW VW VW VW VW
VW VW VW VW VW VW

100 CARS FOR SALE

P P P P P P P P P P P
P P P P P P P P P P P

PLIMLEY
Since 1893

New Car Prices Higher

Buy Top Line Used Cars at Reduced Prices NOW

'68 JAVELIN SPORT, the record maker. 6-cylinder, radio. Reduced to $2995

'57 PONTIAC 4-DOOR. V-8, top of the line. Full power, radio, automatic. Reduced to $2995

'67 DODGE POLARA 500. Full power, V-8, automatic, radio. As new! Reduced to $2995

'67 AUSTIN STATION WAGON 1100 series, the popular one. Reduced to .. $1895

'66 DODGE 880 SEDAN. V-8, automatic, full power, radio. Reduced to $2495

'66 BEAUMONT SEDAN. 6, radio. $1895

'66 RAMBLER SEDAN, 6 .... $1895

'65 STUDEBAKER. 6-cylinder, automatic, radio. Very clean. Reduced to $1395

'65 AUSTIN 1100 SEDAN $1295

'63 AUSTIN 850 SEDAN. As new. $1095

! ! SPECIAL ! !

'64 CHEVROLET ½-TON PICK-UP. Top condition. 6-cylinder, 8' box, very clean. Reg. $1695. Will sell for $1395

Lowest Priced One in City !

'63 AUSTIN 2-60 SEDAN. Automatic $1395

'62 CHEVROLET 6. Radio $1095

'62 BEDFORD VAN .... $ 495

'62 RENAULT GORDINI .... $ 595

'62 STUDEBAKER 6, automatic, radio. $ 895

'61 CHRYSLER. Loaded .... $ 895

'60 AUSTIN A-55 .... $ 295

'60 PONTIAC .... $ 395

'60 ZEPHYR Automatic .... $ 795

'58 PONTIAC .... $ 395

'56 CHRYSLER .... $ 395

'63 PACKARD ... $ 99

Open to 9 p.m.

PLIMLEY
382-9121 1010 Yates

P P P P P P P P P P P
P P P P P P P P P P P

STRICTLY PRIVATE
1967 4-door with 26,000 miles; absolutely like new. 1966 2-door executive driven. Sorry no trades on either car. Phone Vancouver, 876-3853 or 271-7228.

1963 VALIANT, 2-DOOR, STANDard, WW, low mileage, top condition. Phone J. R. Pipes, 385-7231.

DE LUXE VOLKSWAGEN CAMPing bus, 1966. Sleeps 4 comfortably. $3,000. 386-0552.

'59 FORD RANCH WAGON, BLUE, no rust. Good condition. $300. Ph. 479-4192.

1960 AUSTIN REBUILT ENGINE. New paint in first class condition. [illegible]

'57 VOLKSWAGEN PICKUP, $250. Can be seen at Suburban Shell Service Station. 383-4245.

LIKE NEW 1961 RAMBLER. Passed inspection. $650. Cash only. 383-4146.

'63 FURY, 383, 4-BARREL, P.S., P.B., bucket seats, 2-dr. H.T. 743-9736.

1963 BLUE PONTIAC PARISienne, auto., 6-cyl. $1100 or best offer. 656-4441.

'63 CHEV. WINE, GOOD CONDItion, must sell. $1,695. Phone 477-3057.

1964 CHEVY II STATION WAGON. Automatic, radio. Low mileage. $1,500. 479-2674.

1962 HILLMAN MINX SEDAN. Excellent condition. 383-3514.

1956 VAUXHALL, GOOD TIRES, excellent cond. 385-0622 or 385-2153.

'64 IMPALA SUPER SPORT, 300 h.p. 327. 383-3310. $1,550.

1956 VAUXHALL, EXCELLENT condition. $300. 382-6590.

1953 PONTIAC 2-DOOR HARDTOP. $275. 652-2700.

1957 HILLMAN, RADIO. TERMS. $250. 384-9617.

1964 RAMBLER SEDAN, 32,000 miles. $1090. 386-0900.

1968 TOYOTA, AUTOMATIC, 19,000 miles, excellent condition. 479-6794.

1956 BUICK COUPE, $175. 423 Superior St., No. 7, after 6 p.m.

'59 DODGE V-8, AUTOMATIC, custom radio. 383-0272, 383-1790.

'62 AUSTIN CAMBRIDGE. EXcellent shape. Offers. 388-5557.

1958 VOLKSWAGEN. EXCELLENT condition. $385. 479-1211.

1963 SIMCA. PERFECT CONDItion. Lady's car. 475. 385-4530.

1959 VAUXHALL, 6-CYL. $330 OR best offer. 385-7131.

1961 VAUXHALL. RUNNING. Needs work. $30. 477-4128 after 5.

'59 VOLKSWAGEN, $400 OR BEST offer. 478-0907.

'61 CHEV. BISCAYNE, 2-DOOR coach, 6, standard. 477-6170.

'54 CONSUL, NEW VALVE JOBS, heater. $50. Before 4 p.m., 383-6576.

'47 CADILLAC. 383-7962.

1953 MERCURY. GOOD RUNNING condition. $125. 479-6060.

101 FOREIGN IMPORT AND SPORT CARS

'62 RENAULT CARAVELLE WITH removable hardtop, as is, best cash offer by Sept. 28. 383-8923.

1968 IZUZU BELLETT. EXCELlent condition. 478-1741. Ask for Mrs. Smith, after 6 phone 475-4970.

101 FOREIGN IMPORT AND SPORT CARS

LOU'S AUTOMOTIVE SERVICE LTD.
TEST DRIVE the B.M.W.
Tops in all-around performance. Officially rated as one of the world's finest automobiles. B.M.W. and N.S.U. Dealer. Your German Car Centre. Phone 386-1515. Government and Herald

LOTUS-CORTINA 1966. Modified suspension, limited-slip diff., roll bar, side pans, balanced, magnafluxed. 19,000 miles, less than 2,000 on new engine. Trade considered. 382-2498 or 384-1027.

1968 ALPINE. Hard and soft tops, Tonneau, radio, 4,500 miles. Chrysler warranty. Trades considered. 384-8253.

"404" PEUGEOT "204"
CADBORO BAY MOTORS LTD.
3840 Cadboro Bay Road 477-3222

1960 JAGUAR, 3.4 LITRE. IMmaculate condition. Trade or cash. Phone 477-2466 anytime after 6 p.m.

1964 VOLVO 2-DOOR SPORTS P544, new tires. Good condition. 656-2919.

'58 TR 3. TRADE FOR '59 OR '60 Buick. $500 cash. 656-3801 after 4:30 p.m.

1961 TR3, RED WITH WHITE convertible top. $965. Will accept trade and finance. 383-6163.

BEAUTIFUL '62 CORVETTE. Please view at 322 Springfield St.

105 TIRES

MICHELIN
"X" RADIAL TIRES

Sizes and types to fit all makes and models of cars. See us today.

D & D TIRE LTD.
Victoria 382-7283 Duncan 748-7191

WESTERN OK TIRE STORE
CERTIFIED TIRE TECHNICIANS
2463 Douglas St.
(½ Blk. South of Mayfair)
383-2131

106 TRUCKS

'64 AUSTIN PICKUP, MAG wheels, new tires, new Casper engine and racing cam. Excellent body and upholstery. $2,000 or offer. 478-3091 after 6 Fri., all day Sat. and Sun.

16 FACTORY DEMOS AVAILABLE
All 4 W.D. Wagons and Jeepsters. Also 5 used 4 W.D. in stock.
Victoria Jeep 597 Hillside

'52 PONTIAC PANEL, EXCELlent working order. $175 or best offer. See at 134 Michigan St., 9 a.m.-3 p.m.

'63 CHEV. 4x4 ½ TON PANEL.
'65 CHEV. 1 TON ON DUALS.
George Eng Truck Sales Ltd.
940 Hillside 385-3054

'63 FARGO WINDOW VAN. A-1 deal, private. View at 2050 Park Boulevard. 383-0146, 4 to 7 p.m.

'66 CHEV. V-8, 4-SPEED, ¾-TON and custom camper. Phone 383-7631 during day or 477-6383 evenings.

1966 FORD ½-TON, V-8, NEW tires and long runs, new paint. 385-0622 or 385-2153.

GOOD '59 MERCURY PICKUP. $375 or trade for 1½ ton, same age or offers. 652-1306.

1957 STUDEBAKER ½-TON PICKup, gov't tested. Good condition. Reasonable. 852 Princess Ave.

'65 CHEV. ¾-TON TRUCK, 6-cylinder motor. $750. 382-3914.

1952 MERCURY CUSTOM PICKUP, new paint. 384-9885.

1963 CHEV. PICK-UP. GOOD CONdition. $1,100. Evenings 479-6465.

1966 BRONCO WAGON, WINCH. $2475. 479-2612.

1954 CHEV. ½-TON TRUCK, VERY good shape. 479 Ralph St.

107 PARTS, ACCESSORIES

OUR NEW LOCATION
2150 Blanshard Street
Your Car's "Heart" is the
BATTERY
For a strong, sure start every time GET an "ACME"
LOWEST PRICES
IN TOWN
Delivered and Installed
FRANCIS BATTERY & TIRES LTD.
Retreading Specialists

SPEEDWAY MOTORS LTD.
971 Yates
Your Volkswagen Parts and Service Centre
385-2415

RINGS, BEARINGS, GASKETS, EXchange brakeshoes, drum turning, pin fitting, valve seat machining. CORDS PISTON RINGS at 834 Johnson Street. 383-0011

CLARK AUTO AND TRUCK PARTS
Electric Winches
1742 Island Highway 478-1786

CUSTOM-BUILT BUMPERS. Waters WATERS WELDING AND ENGINEERING LTD., 383-7325.

ISLAND MUFFLER SALES SERVICE MFG. LTD.
Burnside at Douglas — 383-7163

PARTS FOR SALE AND CAR removal. B.C. AUTO WRECKERS WELDING AND REPAIRS. 652-2513.

VAN ISLE AUTO WRECKING, Colwood. Parts for sale, also car removal. 478-4613. 1834 Island Hwy.

HUSKY CANOPYS AND CAMPERS for all style side boxes. Economically priced. 652-3849.

1958 FORD, 6-CYLINDER, STANDard; '59 Vauxhall, 4-cylinder. Parts or all. 385-0622 or 385-2153.

LANGFORD AUTO WRECKERS
1074 GOLDSTREAM 478-5891

'56 DODGE STATION WAGON parts. 384-4157.

'55-'57 CHEV. 283 HEADERS. 477-1268 after 6 p.m.

108 AUTO REPAIRS, SERVICE, TOWING

TRANS-WILL AUTOMATIC TRANSmission specialists. 384-2651. Rebuilt auto transmissions from $89.95; tune-ups from $11.95.

FAST, TOP QUALITY RADIATOR repairs, body work and painting at Morrison Chevrolet Oldsmobile Ltd., 3050 Douglas at Finlayson. 383-5177.

WILF'S AUTO SERVICE
All makes import car repairs
1314 Quadra 386-6913

112 CARS AND TRUCKS WANTED

Good, Clean
CARS AND TRUCKS
WANTED
Cash in 5 Minutes
—PLIMLEY—
1010 Yates St.

MAYNARD'S
AUCTIONEERS
CARS, TRUCKS PURCHASED OUTRIGHT OR SOLD ON CONSIGNMENT. FREE APPRAISALS. HIGHEST PRICES REALIZED AT MAYNARDS 385-5191

WE BUY
CARS FOR CASH
SPEEDWAY MOTORS
971 YATES STREET

KASH FOR YOUR CAR
Phone KEN anytime.
SUBURBAN MOTORS
386-6131

DON'T GIVE IT AWAY
VIC VAN MOTOR'S
1000 Quadra St. 479-1329

WE PAY MORE
PAT DELANEY AUTO SALES
907 Yates St. 382-0022

SELLING? CASH OR CONSIGN. SEE ART'S CAR SALES, BURNSIDE AT HARRIET. 383-5202.

1962-'64 ¾-TON, LONG WIDE BOX, 4-speeds, cash. 383-7801 evenings.

113 TRAILERS, MOBILE HOMES, TRAILER PARKS

RAMBLER 15' TRAVEL TRAILER, 8 months old, new condition. $1,700. 3127 Linwood Avenue.

UTILITY BOX TRAILERS.
214 Dundas. 383-5233.

113 TRAILERS, MOBILE HOMES, TRAILER PARKS

S. J. PEDEN LTD.

TRUCK CANOPY TOPS
FROM $280

FALL TRAILER
BARGAINS

FREE HITCH. Value of $100 installed with the following units.

3 only — VANGUARD
16 FT. MODELS

Enjoy self-contained comfort in our 25 ft. SKYLARK and 24 ft. KUSTOM KOACH trailers now on display.

VANGUARD Campers with fibreglass or metal roof in conventional and telescoping models.

LOW DOWN PAYMENT
BANK FINANCING
— PARTS —

BUILDING YOUR OWN UNIT? See us for parts and complete range of components.

Truck Bumpers — ONLY $45.00

S. J. PEDEN LTD.
2855 Quesnel St. 386-3464

BEHIND
EMPRESS PONTIAC BUICK LTD.

BOB'S TRAILER SALES

ONLY 2 left now of our stock of 24 ft. ARISTOCRAT LANDMARKS at '68 prices of $4395 complete hook-up.

To arrive real soon 24 ft. ARISTOCRAT CLASSIC, the class of the medium field.

HERE NOW 10x41 PARKWOODS, 1 and 2 bedrooms, complete set up at $6295.

HERE TODAY 12x60 LAMPLIGHTER. See this one at $8895 complete set up.

Mobile home spaces now available with every mobile home.

386-3623

"FOLLOW THE SUN"
With the Best

Going South? Travel in the comfort of one of our fully self-contained tandem trailers.

19' Scamper—Gaucho model
22' Scamper—twin bed model
27' Shasta—side dinette model for '69
or
17' Shasta—fully self-contained shower

Our stock on hand is the last we can obtain for '68 at old prices.

Compact car owners — we have a few of the very popular lightweight Shasta compacts left. Don't delay, enquire today.

PURVES-FLACK TRAILER SALES LTD.
2615 Quadra, 9 'til 9

SPECIAL

10x55 2-Bedroom, front kitchen MOBILE HOME. Only 1 year old. Set up in [illegible] mobile home park [illegible] area. CONDITION: Excellent throughout. Coloured appliances, quality furniture, wall-to-wall carpet in living room and hall.
MOVE in NOW! $6695

TOTEM TRAILER SALES
8 miles N. on Hwy. 1
Days 478-1041
Nights 384-8791

SEAGULL CAMPERS and TRAILERS
and
CAVEMAN CAMPERS
Sales and Service

Division of Dominion Motors

'67 19' HOLIDAY Trailer, fully self-contained plus furnace awning $3,395

'66 23' CORSAIR tandems, fully self-contained, top condition. Only $3,695

1512 Douglas St. 385-3012

TRAVELAIRE

SEE the MOST POPULAR travel trailer in the industry. 17 of pure LUXURY now available to the traveller. A self-contained BEAUTY featuring luxurious upholstery, finely appointed kitchen areas, lots of cupboard space and plenty of living space in our 8 ft. wides. All "new low profile." We are presently sold out of used units so will go top price on your trade-in!

COASTLINE TRAILER CENTRE
3442 Burnside Rd. 385-6022

GLENKEY
MOBILE HOMES
LTD.

Park space available with every home!

Hillside and Douglas
385-2491 or 479-2792

SOMETHING NEW!
WINNEBAGO for '69
"The first family of motor homes."
22', now on display

MORRIS TRAILERS & CAMPERS
Aloha Trailers—Security Campers
385-2332 2506 Douglas
Corner of Douglas and Burnside

FENNELL'S
TRAILER SUPPLIES
PARTS — PROPANE — REPAIRS
6450 Pat Bay Hwy. 652-2521
Mon.-Thurs. 10-8
Fri. and Sat. 9-6
Sun. 12 Noon-5

TRIANGLE TRAILER
SALES LTD.
2435 Trans-Canada Hwy. 478-1774
Open 9 a.m. til ?

CAMPER JACKS
HI JACKER JACKS
Folds neatly and completely on outside of camper.

VICTORIA INDUSTRIES LTD.
1812 Douglas St. 383-3012

CAMPER
'67 G.M.C. custom handy-bus. Immaculate condition with new stove, fridge, and sink, automatic and radio. Only 21,000 miles. For demonstration ask for George Hinchcliffe. 384-4534 or 382-7121. Empress, Pontiac, Buick, Ltd.

GORDON'S MOBILE SALES
Two locations on Island Hwy. South DUNCAN, B.C., 746-8621
LADYSMITH, B.C., 245-3966
Open evenings—Sun. at 1 p.m.

DOGWOOD TRAILER SALES
PARTS — PROPANE — RENTALS
TRAILERS — CAMPERS
478-6541
Highway No. 1 and Millstream

FOR RENT — FULLY FURNISHED 2-bedroom mobile home, $115 a month, near Duncan. Phone 748-8333 or 477-1532.

1962 VOLKSWAGEN WINDOW BUS, very good condition, sliding roof, gas heater, equipped as camper. $875. 386-0619.

15' TRAILER, SLEEPS 5, SIDE dinette, electric brakes. $1,295. 382-7328.

— MOBILE HOME CITY —
Complete selection of mobile homes south of Ladysmith. 245-3935.

TRAILER SPACE VACANCY. 3636 Millstream Rd., Langford.

117 COTTAGES, CAMPSITES, SUMMER RESORTS

SHAWNIGAN LAKE. FURNISHED cottage for rent and sale. 382-1278.

REMEMBER CLASSIFIED
has a direct phone
386-2121

S
T
E
V
E
R
O
P
E
R

F
R
E
D
B
A
S
S
E
T

T
U
M
B
L
E
W
E
E
D

119 TOURIST ACCOMMODATION

COMPLETELY FURNISHED apartment, to rent on a nightly, weekly or monthly basis. Sorry no children under 15 or pets. 384-6949.

BED AND BREAKFAST FOR $4 single up to $10 double. 777 Blanshard. 383-9001.

120 ROOM AND BOARD

THE GLENSHIEL HOTEL WITH its cordial staff and excellent meals is again inviting reservations for the fall season. Enquiries please 383-4164. 606 Douglas St.

SUITE ON SECOND FLOOR FOR retired couple or single retired in large home with magnificent view. Sitting room, bedroom and bathroom. 385-4134.

LOVELY ROOM IN PRIVATE home. Oak Bay, main floor, for elderly lady, excellent food. 385-5162.

DE LUXE ACCOMMODATION IN spacious home. Private bath. Excellent cuisine. Retired couple or single retired only. 385-4134.

BOARD AND ROOM FOR 2 elderly ladies or gents in private home. On main floor. Near bus stop. Laundry done. 385-3321.

BUSINESSMAN, NON-SMOKER, abstainer, desires room and board in private home. Victoria Press Box 328.

17-YR.-OLD BOY ATTENDING school would like place to board in Reynolds School District. 477-6846.

FAIRFIELD — NICE BED-SIT, board privileges, student welcome. 385-0082.

BOARD AND ROOM OR SLEEPing room in clean home, Gorge-Tillicum area. 383-7085.

WORKING GIRL OR STUDENT. Oak Bay home, on bus route. Call 383-9067 after 3.

ROOM AND BOARD, MEN. GOOD for students. 384-4900.

FAIRFIELD 1 OR 2 SHARING. Near bus. 383-3380.

ROOM AND BOARD. PRIVATE home. 383-2153.

BOARD AND ROOM, GROUND floor, residential hotel. 384-3742.

GOOD ROOM AND BOARD FOR working men. 383-1993.

GOOD ROOM AND BOARD, PENsioner only. 383-8220.

ROOM AND BOARD IN PRIVATE home. Men only. 383-4693.

ROOM AND BOARD, GIRL ONLY, $85, near bus. 384-6166.

121 ROOMS TO RENT

CLOSE TO ST. JOSEPH'S HOSpital, quiet home, no drinking, men preferred. Phone all day Sat. and Sun., weekdays after 3 p.m. 383-5406.

FURNISHED ROOMS WITH KITchen facilities. Opposite Beacon Hill Park. Near sea and stores. $30-$45 per month. 383-7730.

QUIET STUDY, GIRL STUDENT. Home privileges, reasonable. 384-5464.

NEWLY FURNISHED SLEEPING room, 11 x 14. $40 a month. Women only. 386-9653.

ONE ROOM TO RENT, MEN only. $10 a week, city centre. 384-5255.

FURNISHED DOUBLE ROOM TO rent, men only, available 28th September. 1351 Pandora Ave.

ROOM TO RENT FOR UNIVERsity student. Half bath and laundry. 477-6548.

NEW ROOM FOR RENT. NEW furniture. 385-8517.

NICE QUIET SLEEPING ROOM, Jubilee area. 382-9015.

SLEEPING ROOM WITH HOUSE privileges. $35. 383-2894.

122 ROOMS WANTED

BED-SITTING ROOM WITH USE of kitchen, for single person wanting cleanliness. Reply Victoria Press Box 363.

123 CONVALESCENT, REST HOMES, PRIVATE HOSPITALS

BELGROVE HOUSE REST HOME. Private accommodations with exceptional care for 6 ladies only. Comfortable and tastefully appointed. View without obligations. 652-1532. Mrs. P. L. Irving, R.N., Brentwood Bay.

BELGROVE HOUSE REST HOME. Private accommodations with exceptional care for 6 ladies only. Comfortable and tastefully appointed. View without obligations. 652-1532. Mrs. P. L. Irving, R.N.

ACCOMMODATION AVAILABLE for ladies and gentlemen in attractive home, 3 blocks to town, 1 block Beacon Hill Park, bus stop at door, nurse in attendance 24 hrs. Excellent meals. Call 383-9616.

B.C. REST HOME ASSOCIATION, an authorized licensed and qualified group. Vacancies are listed. Enquiries are welcomed. 385-0531.

LOVING CARE FOR MOTHER OR Father in a small private rest home in Fairfield. Close to parks. Call Mrs. Mack. 383-8323.

FAIRFIELD. EXCELLENT accommodation. 383-1934.

GOOD ACCOMMODATION, BOARD and care. Reasonable. 384-6331.

125 HOUSEKEEPING ROOMS TO RENT

CLEAN, COMFORTABLE, QUIET. Community kitchens. Downtown. Devonshire Rooms, 798 Fort. 383-9122.

$36. 1 FURNISHED HOUSEkeeping room. St. Brien's, 850 Courtenay St. 383-0837.

NICE CLEAN HOUSEKEEPING room. $30 a month, suitable for students. 3326 Quadra.

BEDROOM WITH TWIN BEDS, near Jubilee. 656-3823.

125 HOUSEKEEPING ROOMS TO RENT

RITZ APARTMENT
HOTEL—MOTEL
SPACIOUS FURNISHED ROOM. Downtown near Eaton's and Safeway. Comfortable, reasonably priced housekeeping rooms and suites by day, week or month. TV in lounge and elevator service. 710 Fort St. 383-7823

SCOTT APARTMENTS
Extra large LHK rooms for middle-aged or elderly tenants. Hot and cold water, gas ranges, cablevision all rooms. 2609 Douglas. 382-1221.

CLOSE TO PARK AND SEA. Housekeeping room for gentleman. 384-6463.

ELDERLY PEOPLE PREFERRED, walking distance to town. October 1. 383-0733.

FAIRFIELD, UPSTAIRS HOUSEkeeping with kitchenette. Heat and electricity. $45. Quiet lady. 385-4513.

LARGE, CLEAN, COMFORTABLE room. Near Stadacona Park. 382-9858.

HOUSEKEEPING ROOMS FOR rent. 777 Fort.

1 SINGLE, 1 DOUBLE TO SHARE, near UVic. 477-3654.

LIGHT HOUSEKEEPING ROOM for quiet person. Phone 384-[illegible]

126 HOUSEKEEPING ROOMS WANTED

MATURE MALE STUDENT DEsires room and board or housekeeping room, within 5 miles of University. Reply to Victoria Press, Box 361.

BABY-SITTER WANTED, 8 A.M.-3 p.m., Tuesday through Friday, in my home. Shelbourne and Kings Rd. 382-7483 after 6 p.m.

128 APARTMENTS TO RENT FURNISHED

THE SIMCOES
offer
fully furnished luxury suites
1, 2 and 3 bedrooms
For the finest in high rise living, phone
THE
LORD & LADY SIMCOE
440-450 Simcoe Street
385-3111

AVAILABLE OCT. 1
The following Apts. have electric fridges and ranges and main furniture and rent includes heat and in some cases cable TV hookup and hot water.
No. 1—Fairfield close in, 2½ rms. 1-BR. $85
No. 2—Fairfield close in, 3 rms. (1 BR, twin beds) $[illegible]
No. 3—Esquimalt close in, 3½ rms. $[illegible]
No. 4—Esquimalt close in, 4½ rms. (2 BR) $[illegible]
Sorry, no children, no pets.
Dickie Agencies Ltd.
478 Fort 382-4312 anytime

FOR PEACE AND QUIET: attractive spacious one-bedroom in a gracious home on Rockland Upper floor, just like a penthouse. Person over 60. 386-1007 after 6:30.

GIRL WOULD LIKE TO SHARE apartment, preferably 3rd year student. Please call 4-8 p.m. 1065 Redfern St., upper floor.

VIEW ROYAL WATERFRONT—three rooms and bathroom, self-contained; all utilities. $100 per month. Phone 479-4991.

1-BEDROOM SELF-CONTAINED, new fridge and stove. Montrose Ave. 479-6326.

3 BLOCKS FROM TOWN. ALL included, bachelor suite. 383-9815 or 383-2983.

WANTED: WORKING GIRL 20-25 to share with same. Call 382-5992 after 5.

WORKING GIRL 20-22 TO SHARE apartment. $43. 1334 Pandora. Call 382-9419 after 6.

SELF-CONTAINED 2 AND 3 RM. suites. Quiet. On bus. 479-1851.

FURNISHED SUITE, LANGFORD. Single woman. 478-3298.

3-ROOM APARTMENT FOR 1 OR 2 quiet people. Phone 382-1539.

LADY WILL SHARE SPACIOUS apartment with same. 385-7682.

1-BEDROOM, PRIVATE BATH. Available Oct. 1. 383-6841.

129 APARMENTS TO RENT UNFURNISHED

OAK BAY
Close to Beach Drive. Spacious 2-bedroom apt. Every modern refinement. Rent $175 per mo.
Apply
A. BERNARD & CO. LTD.
635 Fort St. 384-9033

ROCKLAND HEIGHTS
CORNER OF
OAK BAY AND ROCKLAND
NOW RENTING
1 and 2-bedroom suites. Apply Manager, Suite 309, 388-5633.

AVAILABLE OCTOBER 1: QUIET and warm 2-bedroom suite, with spacious living room and dining room. Walking distance to town. $90. Victoria Press, Box 353.

1677 HOLLYWOOD CRESCENT, Wavell Apt. 1-bedroom suite, overlooking the sea, large bright rooms. $120 a month. Available Nov. 1. 382-3144.

3-BEDROOM SUITE. WALL-TO-wall carpet, upper suite in duplex, red-brick fireplace. $205 p.m. on a month-to-month basis only. Call 385-8211.

3-ROOM SUITE: FRIDGE AND stove. Adults. No pets. 479-4664.

129 APARMENTS TO RENT UNFURNISHED

DUNSMUIR HOUSE
831 DUNSMUIR ROAD

Quiet seclusion away from traffic in convenient location.
Magnificent views of ocean, harbor, mountains.
Unusually large suites thoroughly soundproofed.
Beautifully landscaped grounds.
All the features of a modern luxury apartment building
—Controlled entrances and intercom
—Electric heat
—Elevator
—Carpets or oak floors
—Balconies, patios, roof gardens
—Fireplaces in some suites
—Sauna and recreation rooms
—Laundry
—Inside parking
—Free cablevision
—Drapes
Adults only—no pets
November occupancy
1-bedroom from $123
2-bedroom from $144
3-bedroom from $175

Phone: Days 388-6100
Eves., 385-2750

HAMPSHIRE HOUSE
2130 BEACH DRIVE
VICTORIA

Victoria's most exclusive address offering ideal treed setting on the waterfront with magnificent views overlooking the Strait, the Gulf Islands and mountains. The large suites feature 2 full bathrooms or powder room and full bathroom. Totally equipped kitchens inclusive of dishwasher, garburator, 2-door frost-free refrigerator, and oversize de luxe range. Fully electrically heated with radiant ceiling heating in the living and dining room area, double drapery tracks with high quality Fortrel sundrapes supplied. Every suite also features a large balcony with access to the living room area as well as the bedrooms. Some suites feature fireplaces. Some pets allowed. Hampshire House further offers two main elevators, 2 elevators, ample storage and fine laundry facilities as well as covered parking. Rentals from $[illegible] To view these delightful 1 and 2-bedroom suites by appointment only, please contact Mr. Harrod at 385-2357.

X X X X X X X X X X X X

THE SIMCOES
Victoria's
"Prestige Address"
offer
the finest highrise facilities with many extra luxury features including:
—large heated pool
—hydro therapy bath
—saunas
—lounge and games room

MAKE AN APPOINTMENT
TO VIEW TODAY

THE
LORD & LADY SIMCOE
440-450 Simcoe Street
385-3111

X X X X X X X X X X X X

NOW RENTING
DE LUXE SUITES
ROCKLAND HEIGHTS
APTS.

1791 ROCKLAND AVE.

FEATURING
Elevator.
Controlled Entrance.
Cablevision.
Laundry facilities each floor.
Balconies.
Resident Manager.
1 Bedroom Suites from $120
2 Bedroom Suites from $145

A. BERNARD & CO. LTD.
635 Fort St. 384-9033

KENILWORTH APARTMENTS, 1305 Mortimer St. One bedroom suite, all conveniences, ground floor. Suit elderly couple. $98. 384-8633.

3-ROOM SUITE, VIC WEST, $80 per month. Hot water, light. Fridge. Gas stove. 385-8645, 6-8 p.m.

129 APARMENTS TO RENT UNFURNISHED

X X X X X X X X X X X X X

HOMEFINDERS

YOU'LL GO MOD
Over these new apartments for the young hearts

QUADRA VILLA
Now renting ... the most convenient new apt. in the entire area 5 minutes from downtown Victoria.

—Best value in the area.
—Sound conditioning for quiet and privacy.
—Clean electric heat.
—Fabulous closet space plus additional storage room.
—Laundry facilities in each building.
—Plenty of free parking.
—A garden setting with home-like atmosphere.

2 Bed. $149
3 Bed. $169

Including fridge, stove, cablevision and drapes throughout.

OPEN TO VIEW WITH
HOMEFINDERS
EVERY evening Mon to Sat. 8 to 9. Afternoons by apt. only.

CALL:

Margaret Wilson
or
Sheila Pepin

SHIRLEY PHILP'S
HOMEFINDERS
388-4712

Watch for Gala Opening

X X X X X X X X X X X X X

NOW RENTING
CAROLWOOD
APARTMENTS

1351 PANDORA AVE.
Corner of Pandora and Harrison

DE LUXE SUITES
1-bedroom suite, from $130
2-bedroom suite, from $145
FEATURING:
—wall-to-wall carpets
—cablevision
—controlled entrance
—heat lamps
—free laundry facilities
—free parking
—resident manager

P. R. BROWN & SONS LTD.
762 FORT STREET 385-3435

THE
PRINCESS PATRICIA
701 ESQUIMALT ROAD

Enjoy an ocean
and high rise view

208 suites
of luxurious living

ENQUIRIES

9 A.M. 9 P.M.

PHONE 382-2223

TRAFFIC TOO NOISY?

We are just completing the Grenadier Manor at 1532 Belcher, a nice, quiet, side street—but only ½ block from the bus line. All modern conveniences, of course.

1-bedroom suites from $124
2-bedroom suites from $145
Occupancy Oct. 1st

CALL MANAGER, 386-3881
C & D Apts.

JUST TWO LEFT

Only two large 2-bedroom suites left with wall-to-wall carpeting in brand new block. From $150 including drapes, fridge, stove and free laundry facilities.
Phone 383-6002

CHARTWELL HOUSE
1343 Harrison
½ blk. north of Yates and Fort junction.

SOUTH FAIRFIELD, 1-BEDROOM apartment, quiet and bright, stove and fridge. Close to park and stores, would suit employed woman. Available Oct. 1st. $75. 383-9082.

OAK BAY AVENUE DE LUXE two-bedroom front suite. Range, fridge, cablevision, laundry facilities, etc. Private front and back entrance. $115 adults. 384-3565.

LARGE 2-BEDROOM APARTment, adults, no pets, first floor, controlled entrance. $140. Nov. 1st. 385-7346.

ONE BEDROOM APARTMENT, $75 a month. Modern, near Naden. 383-9857.

OVERLOOKING BEACON HILL park, 3-room suite, 1,200 sq. ft. $155. ROYAL TRUST. 386-4311.

129 APARTMENT TO RENT UNFURNISHED

GOODACRE TOWERS

350 and 360 Douglas Street
Directly opposite Goodacre Lake in beautiful Beacon Hill Park, just a few minutes' walk from the heart of the city's business area. All the customary amenities of high-rise living. Phone 385-8111 for enquiries.

BURNSIDE GARDENS

Modern 2-bedroom suites and 3-bedroom town houses. Children welcome. No pets. 384-0734 382-2740

PARKWOOD MANOR
New 2-bedroom suite, wall-to-wall carpets, drapes, balcony, cablevision, controlled entrance. 1530 Jubilee St., phone 386-6188.

ROCKHEIGHTS VILLA, 762 LAMPson St., 2-bedroom suite, $142 p.m. up. Available Sept. 1, '68. Adults only. Caretaker, 382-4130 or Lansdowne Agencies, 386-7111.

CHARMING 1 BEDROOM SUITE on Lampson St., lovely view and surroundings. Fridge, stove, heat, cablevision included. Adults. $95. 382-5243.

OAK BAY
Beach Drive, 2-bedroom apartment, large living room, separate dining room. Near Marina and golf club. Adults. Apply manager, 384-3341.

4-RM. MODERN SAANICH TOWNhouse apart. 1 block from transportation. Adults only. $120 a mon. plus utilities. 384-0062.

1 BEDROOM SUITE, LINDEN-Rockland area. Middle-age to elderly lady preferred. Main floor. $110. 384-4673.

1-BEDROOM SUITE IN MODERN home. Colwood-Metchosin area. Washer and dryer. $100. 478-4346.

130 APARTMENTS WANTED

WORKING MOTHER NEEDS UNfurnished 1 or 2-bedroom apartment in Fernwood or Fairfield area. Will pay up to $100 per month, all included. 386-1572 after 4 p.m.

LADY, SINGLE, MIDDLE AGED, retired, requires bachelor suite or 1 bedroom, heated, fridge, stove, cablevision. Reply Victoria Press, Box 335.

ACTIVE OLDER WOMAN NEEDS one bedroom self-contained suite, garage, end of October. Quiet residential area. Victoria Press Box 344.

WANTED TO RENT DURING winter months, a house or apartment for family of 3 adults. In good district. Write Victoria Press Box 358.

WIDOWER, ABSTAINER, WARM, quiet, self-contained quarters. Unfurnished preferred. Parking. 385-0690 before 10 or after 6.

BACHELOR OR 1-BEDROOM suite. Preferably Quadra-Hillside district. Victoria Press, Box 334.

131 DUPLEXES TO RENT

DUPLEX SIDE BY SIDE. 3 bedrooms. Lovely rumpus room, patio, small garden. Wall to wall in living room and hall. Cablevision. Adults only. Fairfield. 385-3265 eves. 383-3843 days.

3-ROOM SIDE-BY-SIDE DUPLEX with garage. Completely furnished for 2-4 persons. $130-$140 month includes all utilities. 652-1351.

AVAILABLE NOW, 3-BEDROOM duplex. Near school and bus. 385-4317.

132 HOUSES TO RENT FURNISHED

YOUNG BUSINESS MAN WILL share very attractive fully furnished home with young business or professional man. Half share $130. 477-5719 evenings.

2-BEDROOM FURNISHED HOUSE, Langford. October 1 to March 1. $100. 478-3133.

3-ROOM CABINS, $50 MONTH AT Colwood Corners. Phone 478-6033.

CANADIAN CREST MOTEL. Clean, comfortable. 479-9002.

LANGFORD. SMALL UNIT, SUIT couple, no pets. $35. 478-3601.

133 HOUSES TO RENT UNFURNISHED

ROCKLAND AVENUE — EXCEPtionally comfortable new home, three bedrooms, two bathrooms available October. $250 p.m. Phone 385-6580 or Lansdowne Agencies, 386-7111.

BEAUTIFUL NEW HOME WITH sea view for 1 year lease at $225. Avail. now. 2-Br. de luxe 3-S carpet suite, extra basement room, drive-in garage. $165. Oct. 1. Rental Dept. Northwestern Securities Ltd. 385-6741.

2 OR 3-BEDROOM HOME, double plumbing, oil heat, close to downtown. $145 per month to responsible tenants. Available Oct. 1. 384-3898.

2983 NEIL STREET, 3 BEDROOMS, full basement, newly renovated. Available Oct. 1 at $200 a month. Swinerton, Stewart Clark, Ltd. Rental Agents 385-5962

3-BEDROOM HOME FOR RENT, fridge, stove, water, and heat included. Owner lives below. $125, available October 1. 3637 Seymour, after 3.

OAK BAY — 5 ROOMS. VACANT. Range, Fridge. Carpet main rooms. $160. L. Wright, 382-2161. Res. 479-2756. Harry Fisher Ltd.

2 BEDROOM QUEENSBURY Heights, overlooking Cedar Hill golf course. Lovely view. Basement and carport. $135. 388-6524.

OLDER 2-STOREY 4-BEDROOM home, oil range and heater. Vacant September 30. $100 a month. 642 Dunedin.

3-BEDROOM HOUSE. NO STEPS, close-in. 475-5340 after 3.

133 HOUSES TO RENT UNFURNISHED

Available on October 1st a 3-bedroom luxury residence in Queenswood area on spacious beautifully landscaped property providing absolute seclusion and luxury living. Low rent of only $250 per month to the family who will care for property in owners absence of approximately one year.

Phone Newstead Realty Ltd. 382-8117

AVAILABLE OCT. 15-FEB. 1

2-bedroom home in James Bay area, $125 per month. Apply Victoria Press, Box 327. Goward Developments.

UNIVERSITY AREA
3 large bedrooms, seaview, choice location. Stove, frig, washer and dryer included. Adults. $235 per month. Call Mr. Fortune at REAL-CARE ESTATES LTD., 822 Cormorant St. Tel. 388-7733.

THREE BEDROOMS FOR ADULTS. Must be willing to maintain good home in good condition. Walking distance to downtown. MR. DEVINK. City Brokerage, 386-3347.

2-BEDROOM HOUSE ESQUIMALT. $125 per month. References required. 385-3941.

134 HOUSES WANTED TO RENT

WANTED — HOMES, SUITES, commercial property. We have approved tenants waiting. Property Management is our business. Call us at no obligation. Northwestern Securities Ltd. Rental Dept. 385-6741.

QUIET, REFINED RESPONSIBLE older couple with 11-year-daughter from Eastern Canada; wishes furnished 2 or 3-bedroom house or apartment. Immediately for winter. 384-4136 suite No. 1.

IF YOU CANNOT SELL YOUR home we have reliable clients waiting to rent. Phone Mr. Keen, Pemberton Investment Co. Ltd., 386-8212.

COUPLE REQUIRE BY November 1, 2-bedroom duplex with basement. Lake Hill-Royal Oak area. Call after 6:30 p.m. 384-1857.

2 YOUNG LADIES NEED HOUSE or apartment Oct. 1st. Call 384-6553 after 6.

137 HALLS, WAREHOUSES, STORES, OFFICES TO RENT OR WANTED

524 FORT
Spacious modern office tastefully furnished with answering and receptionist service, parking, all utilities, walk-in vault, etc. are included for only $125.00 per month. 388-5473, 384-3226. CONCORD REALTY LTD., 514 Fort St.

LARGE WAREHOUSE AND/or showroom available Nov. 1. Corner Fort and Quadra.

MONTREAL TRUST
1057 Fort 386-2111

OFFICE SPACE AVAILABLE from 150 sq. ft. to 540 sq. ft. suitable for small businesses or light manufacturing, please call 388-7331. G. & O. Holdings.

$35 — $45 — $55 — 3 SMALL offices, recently decorated in well located quiet building. Suit professional or semi-professional tenant. 383-0211 or 385-7988.

FULL BASEMENT, COMMERCIAL zoned, on main street, parking lot. $85. 385-9086.

836 YATES, 1,300 SQ. FT. ground floor. $125 per month. Mr. Owens, 383-8353.

LARGE OR SMALL HALL FOR rent. Elks Club. 384-4413.

WHITE EAGLE FOR WEDDINGS, dances, catering, etc. 382-8338.

SHOP PREMISES AVAILABLE. Montreal Trust. 386-2111.

STUDIO OR OFFICE, SECOND floor. $20-$35. 383-5548.

141 MORTGAGE LOANS AND INSURANCE

SECOND MORTGAGE MONEY

for

—Buying a home

—Home renovations

—Debt consolidation

—Major vacation

—Education

Open mortgage. No discount, bonus or hidden charges, when you arrange your mortgage direct.

C.A.C. Realty Limited
Subsidiary of
CANADIAN ACCEPTANCE CORP. LTD.
1083 Fort Street
384-9371

"EQUITY LOANS"
Your home or property whether paid for or not AND NO BONUS

We can loan you up to 95 per cent of the value of your home or property IMMEDIATELY on our processing your application. By using the increasing equity in your home or property WHETHER PAID FOR OR NOT Colony Realty can provide you with money to do the things you want to do.

BORROW (Inc. interest)

$2,000	from 16.95	to	21.95
$3,000	23.95		31.95
$5,000	37.95		51.95
$10,000	76.95		101.95

Interest computed between ¾ and 1¼ per cent per month with repayment spread over 25 years. Payments arranged to suit your budget.

—ANY AMOUNT ARRANGED—
Anywhere on Vancouver Island

COLONY REALTY
Victoria's Centre of Real Estate
386-2231
1800 Blanshard St. (next to the Bay)

MONEY AVAILABLE
for
FIRST AND SECOND RESIDENTIAL
MORTGAGE LOANS
MORTGAGES AND AGREEMENTS PURCHASED
P. R. BROWN & SONS LTD.
762 Fort St. 385-3435

CASH FOR YOU
If you have sold your home and are carrying a balance on an agreement for sale or 2nd mtge. and would like all your cash now — we will buy your agreement or 2nd mtge. for cash. Just phone 385-8441.

J. Donald Smith Ltd.
843 Fort

PROPERTY MANAGEMENT
Apartments Commercial Residential Properties
Our Specialty. Please Call For Further Information
MONTREAL TRUST
1057 Fort 386-2111

141 MORTGAGE LOANS AND INSURANCE

2nd MORTGAGE LOANS FROM PRIVATE FUNDS
WITHOUT BONUS
At a fully disclosed and reasonable interest cost chargeable only from the date of loan to the day of payoff. May be paid off any time without penalty.

CAN USUALLY OBTAIN A HIGHER PRICE for your second mortgage or agreement. VICTORIA and UP-ISLAND. Your document can be appraised for immediate sale for cash without obligation or I will arrange a loan against this document to save you money if this plan is best for your circumstances.

COUNTRY, UP-ISLAND AND GULF ISLAND MORTGAGES
REFINANCING A SPECIALTY
VACANT LAND AND LAND DEVELOPERS' LOANS ANYWHERE
Please call Mr. Thomas at
DOUGLAS HAWKES LTD.
827A Fort St. 384-7128; res. 479-6832

MORTGAGE LOANS
First mortgages available up to any amount at current interest rates. Quick decisions.
BROWN BROS. AGENCIES LTD. 1125 Blanshard St. 385-8771

MONEY TO LOAN ON MORTGAGES, quick decisions, also agreements and mortgages purchased for cash. See us for top price.
A. BERNARD & CO. LTD.
851 Fort Street 384-8535

TRADE YOUR MARKETABLE mortgage on a home of your choice. Ted Bowden City Brokerage. 386-3347.

142 WANTED TO BORROW

MORTGAGE INVESTMENT

$7,000 — 1st — $79 per month — 9½ per cent, 5-yr. term on house valued at $14,000. Covenant steadily employed. His equity $5,000.

$3,900 buys $4,647 2nd — 9½ per cent — $46.47 per month. 5-yr. term. On excellent starter home in Jubilee area.

$2,400 — 2nd — 16 per cent — 3-yr. term on clean Burnside area home. Covenant's equity $3,300.

Call COLONY, Victoria centre of Real Estate financing. 386-2231.

RECOMMENDED FIRST MORTGAGE INVESTMENTS

9 per cent $10,000, 5-year term, immediate

9 per cent $8,500, 5-year term, immediate

Security is sound property, good covenant, in each case. Please call W. O. Cameron, B.C. Land, 385-3441.

"WANTED"
$13,000 first mortgage required on city home. Excellent covenant with reliable repayment record and perfect credit. Please call B. LAWLESS at
TOWN & COUNTRY REALTY LTD.
382-7276 or 382-6223

$10,000 TO START A NEW MANufacturing business in Victoria. 478-3996.

143 REVENUE PROPERTIES WANTED

REVENUE
Your revenue producing property is needed to satisfy an unusually large request for this type of property. Our clients are mostly from the Prairies and have good cash payment to pay for your income property. 6 to 18 suites, old or new are required NOW. Phone today! 386-2933! We will be right over. Ask for MR. BLOOMFIELD, Mayfair Realty Ltd.

IF YOU HAVE REVENUE PROPerty to sell call a salesman who sells revenue property, call EARL McLACHLAN, 386-3231. Colony Realty or 383-9136.

144 REVENUE PROPERTY

FAIRFIELD
UP AND DOWN DUPLEX
$24,500
This is a "must see". Separate entrance to both apartments. LOWER duplex features an exceptionally attractive living room with beamed ceiling, with fireplace, 2 large bedrooms, spacious kitchen and bathroom. UPPER consists of living room, dining room, 2 bedrooms and bathroom and is currently rented at $130 per month to very desirable tenants. Separate meters and basement is divided. For further information re financing please call MARGUERITE SCHILL, 383-7707 anytime. Mears & White Oak Bay Realty Ltd.

STUCCO DUPLEX GOOD RENTAL AREA ONLY $17,900!
This 10-room duplex is in immaculate condition — exceptionally good rental area — close to transportation and shops — economical hot water heating. A real bargain at only $17,900.

GLADYCE McLURE
384-0521
HAGAR & SWAYNE LTD.

REVENUE
Close in off Fort, well-kept property of 1 suite and 7 housekeeping rooms. This is in 1st class condition and easy to manage — all male residents. Fully occupied. Revenue $460 per mo. Full price $72,500, $9,500 down and bal. to vendors. Net is $3,500. Mr. Kennan, 385-4234. Bastion Square Properties.

40 MINI - SUITES CLOSE TO CATHEDRAL
Owners moving to mainland now wish to sell, excellent revenue property with popular demand accommodation. Good terms arranged for reliable purchasers. Full details from FRANK BUTLER, 384-8126 (eve's 479-7377). Pemberton Holmes Ltd.

REST HOME FAIRFIELD
$59,900
Located in a most desirable area this excellent business is now offered for sale. For information to view please call MARGUERITE SCHILL, 385-7707 anytime. Mears & White Oak Bay Realty Ltd.

LEGAL DUPLEX, COOK ST. AREA
This 8-year-old close-in duplex is an excellent investment, 2 bedrooms each, colored baths, plus fully finished basement. It can't be beat at $28,900.
C. WARREN, 385-3435
P. R. Brown and Sons

SIDNEY, B.C.
Side by side, 2 bedrooms each. Large living room and kitchen. Electric heat. No basement. Rents $90.00 per side. A bargain at $16,900.00. Terms. D. DOWSLEY at 382-7276.
TOWN & COUNTRY REALTY LTD.

CITY—SIX SUITES, EXCELLENT well-maintained revenue property grossing over $5,300 yr. All units have fridge and stove. Ideal for absentee owner. Price $35,500. To view phone
C. H. HOLLAND REAL ESTATE, 836 VIEW 385-0424 or 384-7650.

LINDEN NEAR FORT ST. — Well renovated Apt. building, 4 self contained suites, 4 housekeeping rooms. Excellent tenants. $27,000 mortgage at 7 per cent, excellent investment. URSULA LaLONDE, 386-3231 or 384-6756. COLONY REALTY.

$30,000 WILL HANDLE CENtrally located commercial building, 2 stores with warehouse area. 2 apartments above, good revenue, full price $46,000. 386-6885.

APARTMENT ZONED
Good paying revenue property. Large home could be converted to guest house. 2626 Blackwood, off Hillside.

144 REVENUE PROPERTY

THE BEST DUPLEX BUY IN THE CITY
ONLY 12 YEARS YOUNG AND IN EXCELLENT CONDITION
THIS DUPLEX OFFERS A SEPARATE DINING ROOM, LARGE LIVING ROOM WITH FIREPLACE, TWO BEDROOMS, COMPACT KITCHEN, FULL HIGH BASEMENT, LONG TERM TENANTS, LARGE 5¾ PER CENT MORTGAGE, OR MAY BE PURCHASED ON AGREEMENT FOR SALE
PRICED AT $29,500
R. FITZSIMMONS
A. L. WAGNER
385-3411
Ker & Stephenson Ltd.

JAMES BAY DUPLEX
THIS NEW EXCLUSIVE FEATURES A SPACIOUS OWNER'S SUITE IN TOP CONDITION WITH LARGE LIVING ROOM, OAK FLOORS AND FIREPLACE, SPACIOUS DINING ROOM AND KITCHEN AND TWO BIG BEDROOMS. SEPARATE SELF CONTAINED UPSTAIRS SUITE AND GOOD RENTAL POSSIBILITIES ON A BASEMENT BACHELOR SUITE. THIS IS A BRIGHT AND WELL MAINTAINED HOME COMBINING EXCELLENT REVENUE AND TERRIFIC LAND VALUE POTENTIAL. PRICED TO SELL AT $22,500. PHONE McILROY OR PALFREY AT 385-8731. ASK ABOUT OUR TRADE-IN PLAN.
Crown Realty, G. D. Peaker Holdings Ltd. 1405 Douglas St.

3 DUPLEX HOMES UNDER CONSTRUCTION DIRECT FROM BUILDER
EACH OF THESE OFFERS 2 BEAUTIFUL 3-BEDROOM HOMES AT PRICES WHICH MAKE THEM EXCELLENT INVESMENTS. WELL LOCATED FOR SCHOOLS AND BUS, ON TREED LOTS ON FELTHAM ABOUT 1 BLOCK UP FROM SHELBOURNE. BUY NOW AND HAVE A CHOICE IN COLOURS, ETC.
$31,400 AND $31,600
DAY OR EVENING INCLUDING WEEKENDS, CALL CHARLES MORRIS, 384-4224 OF REESON AND FINCH HOMES

NEW 12-SUITE APARTMENT
This attractive block was designed to require a MINIMUM of MAINTENANCE and MANAGEMENT. Fully rented, grossing over $14,000 on reasonable rents.
FULL PRICE $120,000
Substantial 1st mortgage can be assumed. EXCLUSIVE with MR. HEGEN of NEWSTEAD REALTY LTD., 382-8117, 24-hr. service.

HOME AND INCOME
$10,000 Down—$42,500
Here is your chance to have your own SPARKLING WHITE 2 BR home and income, has FIVE self-contained suites, easily maintained property. Small garden to putter in. Over $4,300 gross yearly. Oil fired hot water heating. Separate meters. Close in area — Cook-Haultain. Call for details and private showing AL NOSAL, 382-2157 office — 384-6940, res. Western Homes Ltd.

MONTREAL TRUST
Commercial Department
1057 Fort Street
BERT BADHAM
386-2111 Local 35

Six-suite apartment, $35,500 with $14,000 down. A money maker potential.

FAIRFIELD APARTMENT
$32,500
Spacious well maintained conversion in choice location, near to Beacon Hill and shopping centre — 7 units plus.
For further information call
C. A. ANDERSON 477-3994
W. H. SOUTHWARD 477-3187
Pemberton Holmes Ltd. 384-8126

SMART BLOCK
3 Suites and 3 Stores
Exceptionally well built block with never a vacancy and situated in excellent commercial area. Total gross revenue receives $8500 plus annually. Property in clear title and first time being offered for sale. Full price $78,500. Phone Victor Wong for appointments to view. 385-2858.
Byron Price & Associates Ltd.

4 SUITES
Colourful post and beam construction nestled among the oaks. 1 and 2-bedroom units with individual patios. Desirable area for rentals and residence. Full price only $37,000. Another larger adjoining 4-plex with a 3-bedroom unit is available at $43,500. Call GEORGE CHAN at 386-2933, or residence 382-9416. Mayfair Realty Ltd.

DUPLEX, $17,900
In a central location this up and down duplex is handy to everything; 1 bedroom in each, the large space could be reconstructed to provide 2 bedrooms. Good sized kitchens, living rooms and 2 bathrooms. Full cement basement — on a good lot. Easy terms. MERVLE HAYS, 477-4316 or 385-6741. Northwestern Securities Ltd.

MODERN DE LUXE SXS DUPLEX FAIRFIELD DISTRICT — Each side has two bedrooms, electric kitchen, dining room, living room with fireplace, sundeck, bathroom and full high basement with drive-in garage. Corner lot beautifully landscaped. PRICE — $36,000, good terms. G. Devlin, 388-5471, 388-5298. Concord Realty Ltd., 514 Fort Street.

FAIRFIELD TRIPLEX
Excellent holding property, close to Park and sea. Grosses $3,900 from one 2-bedroom and two 1-bedroom suites. $29,000. 385-4364.

145 BUSINESS OPPORTUNITIES

HOME AND REVENUE
Beaumont Ave. DUPLEX — 3 rooms up and 3 down, sep. bathrooms, kitchens, etc. PLUS family rooms and extra plumbing in basement. Oil-matic furnace. Nicely renovated and close to town. Easily rented. Try $4,000 down, bal. to be financed. CLEAR TITLE. Price $17,900. McCandless Realty, 830 Fort St., 383-6112, eves 382-4870 or 384-5855.

CORNER GROCERY LIVING QUARTERS
Opportunity to combine a home, a nice income, located in densely populated area, good increase potential, also high site value. Price $30,900. Call D. Beckner for all details.
Crown Realty
G. D. Peaker Holdings Ltd.
1405 Douglas St. 385-8731

DOG KENNELS
Registered breeding and boarding kennels situated in Albert Head. Accommodation for 50 dogs with pens, feed and wash houses, etc. 1.39 acres of park-like grounds all fenced. Beautiful site to build a home with water views. Outstanding value at $16,300. M. E. Braithwaite, Financial Survey Ltd. 384-8086. Res. 382-7643.

DRIVE-IN PAT BAY HIGHWAY
Coffee shop and restaurant. Good operation for man and wife team. Seating capacity for 40 persons. Ample parking. Full price for business, fixtures and stock only $5,000. Call GEORGE CHAN at 386-2933 or 382-9416. Mayfair Realty Ltd.

145 BUSINESS OPPORTUNITIES

EXCLUSIVE MARINA
The cleanest, most attractive marina offered for sale in the Victoria area. If you are looking for a good operation with many, many possibilities we urge you to see this one. Asking $92,500 with about $40,000 down. All particulars with
GEORGE McWILLIAM
or
DAVE NELSON-SMITH
388-6231
Island Pacific Realty Ltd.

24 UNIT MOTEL
$215,000 — $50,000 DOWN
Heated pool. Cable TV. Private Patios. Kitchens. 2 bedroom owner's suite. Gross income $55,000. Will consider apartment in trade.
RON MACDONALD
BOB CHAPMAN
CROWN REALTY 385-8731
G. D. Peaker Holdings Ltd.
1405 Douglas St.

ARE YOU A HAIR STYLIST?
Then this is your opportunity to buy a well established profitable SALON well equipped for 3 operators and with the possibility of expansion. Top location near supermarket and laundromat, lots of parking available. $3,000 will handle. Balance $100 monthly. $10,000 full price. An exceptional business for the right party. Call MR. GREENE, 385-6795.
Pemberton Holmes Ltd.
384-8126

LAUNDROMAT AND DRYCLEANER
Located in large shopping centres. Choice of two. Fully equipped including 6 Hammond drycleaners, 22 washers, 5 dryers and extractor. Ideal operation for man and wife team. Sacrifice for cash at substantially under replacement cost. Priced at $25,500 and $29,500. Call GEORGE CHAN at 386-2933, res. 382-9416. Mayfair Realty Ltd.

NEW
MAYTAG LAUNDRY
and
DRY CLEANING CENTRE
Available November 1st. Excellent location. Write Neifer Installations Ltd., 3220 Heather St., Vancouver, B.C.

SERVICE STATION
A good chance to get started in a 3 Bay, 2 Pump, 2 car showroom Service Station. Dealership for Fiat and Sunbeam. Also included is a body shop now rented. Price $35,000 open to offers. Easy financing for further information. Call
MARION FORTIER or TED SMITH
METROPOLITAN REALTY LTD.
386-3585

MODERN BLOCK LAUNDERETTE
An ideal set-up for someone looking for a business plus additional income. Can be purchased separately if desired. A most interesting proposition. Call now.
388-6231
DAVE NELSON-SMITH
Island Pacific Realty Ltd.

DANDY MEAT MARKET
Try $2,000 down on full price of $5,950 — excellent location in top notch area. Hurry! Hurry! MARIAN PRICE, Studio Phipps Homefinders. 385-4461.

APARTMENT BLOCK
Only 4 years old, in good condition. Large 7 per cent mortgage. 9 suites. Financial statement available. Full price only $74,000. $20,000 cash will handle. Call Harold Ware, Victoria Realty Ltd. 385-9145 or res. 382-1461.

SACRIFICE SALE
This immaculate small commercial or industrial building must be sold. Drive by 536 Head Street. Will take as low as $1,500 down. Easy to rent. Good holding property. For particulars phone the owner at 477-3667.

SMALL, LIMITED ELECTRONIC company reorganizing and expanding into service department needs, as service, manu. records, etc. Would like additional capital investment. Class A or B shares, active or silent. Write P.O. Box 2019 Sidney, B.C.

MIDTOWN BLOCK
Stores, apartments, etc., well-rented. Potential unlimited. Strategic corner property. Call PHIL SIMPSON, 386-7322. Bowman Investment Co. Ltd.

GROCERY STORE
$16,900
Oak Bay supermarket doing well over $120,000. Excellent buy. Good lease. Open 5 days per week, closed evenings. Stock extra. For details Ph. 383-7115 anytime.

ELECTRONIC SALES AND PARTS shop. Now operated only part-time. Showing good profit — wishes to expand and requires partner able to act as manager and invest $3,300. Victoria Press, Box 305.

DRY CLEANING
$5,000
Independent dry cleaning operation or receiving agency, doing around $500 per month. For details Ph. Eltema Realty, 383-7115 anytime.

CITY CAFE
Excellent location thriving business. Good equipment. $10,000 cash. Call Stan Sage, 385-8731.
G. D. Peaker Holdings Ltd.
1405 DOUGLAS ST.

WELDING SHOP FOR SALE BY owner. $15,000 down with $15,000 balance at $300 per month at 7 per cent or $25,000 cash. Write Ted's Welding Shop, Parksville. 248-8866.

BEAUTY SALON AND GIFT store (Powell River). $7,000 full price. Suit couple. Victoria Press, Box 294.

FOR SALE: LIGHT LUNCH CAFE close to school. Seats approx. 20. For further information write Box 369, Lake Cowichan.

FAIRFIELD LICENSED GUEST home, owner, 385-1824 between 9 a.m. and 9 p.m.

FOR SALE: LAKE RESORT AND trailer park on Vancouver Island. Principals only. 338-8274.

FOR SALE: COFFEE SHOP WITH large living quarters. Phone 652-1665 after 6 p.m. only.

DUE TO SICKNESS MUST SELL Bill's Taxi plus fully equipped car. $3,000. 652-2804.

SMALL TOURIST LODGE MOTEL. DOUGLAS ST. OWNER, 383-2173.

146 BUSINESS OPPORTUNITIES WANTED

I HAVE A CLIENT
From Toronto who wishes to purchase small retail outlet; grocery but not cafe. Can put $5,000 down in the venture.
GEORGE HOWARD, CROWN REALTY
656-3934 or 385-8731

147 EXCHANGE REAL ESTATE

Trade the equity in your home on this excellent 4-suite self-contained apartment in James Bay. Close to park and town — ½ cash bal. at 7¼ per cent — Price $29,750 — Mr. S. Evans or Mr. Roy Smith, 382-2157 — Eves. 479-7317 or 383-0858. Western Homes Ltd.

IF YOUR ARE THINKING OF moving to an apartment and selling your home or property, given us a call and let us explain how you can earn 7 per cent interest free. The Simcoes. 385-2111.

Trade house, 3-bedroom, and cash for Acreage.
Contact D. Dowsley at 382-7276
TOWN & COUNTRY REALTY LTD.

BEAUTIFUL FLORIDA HOME, exchange for similar in Victoria. 382-3886.

149 LISTINGS WANTED

WE HAVE APT. BUYERS WITH $10,000 to $100,000 cash down payments on good apartments. Please contact
S. W. ANDERSON
S. W. Anderson Ltd. 384-3023

150 HOUSES FOR SALE

C
R
CROWN
W
N
REALTY
G. D. Peaker Holdings Ltd.
1405 DOUGLAS 385-8731

OPEN HOUSE
Tues. and Wed.—24th to 25th
2619 ARBUTUS
2:30 - 4:30 p.m. or by appt.
VACANT — Owner in East and says "Get Me an Offer."

THIS 4 YR OLD TRI-LEVEL WITH 2½ BATHROOMS HAS 3, 4 OR 5 BEDROOMS, IS WELL LOCATED FOR UVIC AND EXCELLENT FAMILY HOME OR FOR STUDENT BOARDERS. 6¼ PER CENT MTGE. AND WE WILL TRADE YOUR PRESENT HOME AS D.P.
384-4731 BILL TYSON 477-0657

OPEN HOUSE LANGFORD
2866 RITA RD. $18,900
Tues. to Sat. 1:30 to 4:30
3-bedrm. full basement, remod. home.
J. Mayhue, S. Sage, A. McLean
385-8731

OPEN HOUSE
637 HARBINGER
Tues. - Sat. 1:30 - 4:30
4 BEDROOMS—$17,950
Spacious family home in the popular Fairfield area. This has living room, Den, Bedroom and Cab. Kitchen down. Upstairs, huge master Bedroom plus 2 others, 1 with sink, separate Bathroom facilities. Full concrete basement, OOM heat, near new H.W.T. Copper pipes, rewired, to be purchased for W.D. nearly land-scaped. Vendor leaving town. Try your down payment or ask about our Trading Plan.
BOB CHAPMAN
JIM LOBB
385-8731

ESQUIMALT SECLUSION
TWO LARGE BEDROOMS
ONLY 15 YEARS OLD
2 PATIOS FACE GOLF CLUB
NO STEP RETIREMENT
This lovely home has a large living room with fireplace, through hall, separate dining room with patio off, large kitchen with 13x8 utility room ready for washer, dryer and deep-freeze, large tiled bathroom and two large bedrooms, 13x12 and 12x12. Storage room off kitchen has new 40-gallon water tank, best on the market. Completely insulated and including double glass windows and double doors, this home, with its low cost electric heating, provides heat, light, water and electricity for only $20 per month. No dust or grime and low cost maintenance are features of this charming home set amongst trees and shrubs. The separate garage with its concrete driveway is an extra feature. 1290 feet of floor space.

LISTED EXCLUSIVELY WITH
G. E. BUS RYAN
385-8731—ANYTIME
FELLOW REALTORS WELCOME

DEAN PARK AREA MAKE AN OFFER
CHARMING, EXCELLENT CONSTRUCTION, RURAL AREA, HIGH LOCATION WITH SEA GLIMPSES ARE SOME OF THE ATTRACTIVE FEATURES OF THIS SPACIOUS 3-BEDROOM, FULL BASEMENT HOME. IT'S ONLY 2½ YEARS OLD WITH DOUBLE GARAGE, BRICK AND STUCCO EXTERIOR, HOT WATER SYSTEM, CEDAR SHAKE ROOF, GRANITE FIREPLACE, BUILT-IN STOVE, OVEN, FRIDGE AND DISHWASHER, LARGE SUNDECK AND LOCATED IN AN ATTRACTIVE WOODED AREA. PRICED AT $32,900. PHONE PALFREY OR McILROY AT 385-8731. ASK ABOUT OUR TRADE-IN PLAN.

BEAUTIFUL SETTING
A BRIDE'S DREAM HOUSE
A MOTHER'S HAVEN
BELOW REPLACEMENT
Really you must see this! Overlooking the Selkirk waters, on a highly landscaped corner lot. This home is on a most beautiful street of fine homes. Almost like an Oak Bay setting in the city. There are two bedrooms with proper dining room which can be a 3rd main floor bedroom. Kitchen is good-sized with full size eating area. The basement is spotless with the cutest little den hideaway that is all prettily panelled. The spare room in the basement can be a good sized bedroom. Asking only $20,500 — this is extremely good value. Can be handled with $2,000 down and about $143 P.M. or we can accept your present home on a guaranteed purchase price to release the needed dollars to buy this one. Remember only $20,500 in the finest area. CALL CROWN AND ASK FOR
F. WILLS 385-8731

A WEE PARK ! ! !
LOW DOWN WITH C.M.H.C.
LARGE OLDER HOME
TRY C.M.H.C.—$13,000
GOOD FOR RENTAL
This older home has had the major rejuvenation done — new copper plumbing, new wiring and new furnace. There are good sized bright rooms with a great potential for renovating. Some panelling could be used to good effect. The basement is dry and high. The lot is small but nicely landscaped and the neighbour keeps the most beautiful rose garden which blends into your setting. From the front you see over adjacent homes and see the water from the upper storey. A block from school and only 1½ miles to the City Hall. A fine opportunity for a family to buy about 1000 sq. ft. up and down for a modest sum. Oh yes, there is a separate garage. Let us arrange your financing. Hurry on this. Stove and fridge included. You can live here for only about $85 P.M.
CALL F. WILLS 385-8731

4 BEDROOMS — ONLY $13,500!
This cozy family home is just 13 yrs. old. There is a 14 ft. living room and a 14 ft. electric kitchen with good dining area. Two good bedrms. on the main and two more up. Four foot crawl space. OOM heating. Detached garage. All on 55x134 lot. With $4,300 down, $103 per month pays financing and taxes.
CALL JIM LOBB 385-8731

QUADRA-REYNOLDS
Close to school, shops and bus. This 2 or 3-bedrm. home is for you at only $20,900. Call
ALEX McLEAN. Res. 383-6768

Look
4-5-6 Bedrooms
This home has been completely modernized on the main floor. Upstairs there is provision for two more bedrooms. Ideal for an in-law suite! Large modern electric kitchen, de luxe bathroom, spacious living room and four generous bedrooms. New wiring. OOM heat and trees, assessed lot.
Price $26,900
Terms or Trade
Call N. Hyde, 384-7138 office
388-7182 home
D. Hawkes Ltd., 817-A Fort St.

PRIVATE SALE
A real bargain, new 3-bedroom quality home, with basement. $20,000. 384-2848.

150 HOUSES FOR SALE

PEMBERTON
HOLMES
1002 GOV'T
384-8126
"SINCE 1887"
MLS REALTOR

OLDER FAMILY HOME
1611 STANLEY AVE.
In good condition close to downtown location. 7 rooms plus 2 full bathrooms. Excellent duplex possibilities.
Call Mr. Southward or Mr. Anderson, 384-8126, eves. 477-3187 or 477-3994.

TATTERSALL DRIVE
5 OR 6 BEDROOMS
NOW SUBSTANTIALLY REDUCED TO $32,000
Yes, and only 3 years old. We are pleased to offer this fine family home with so many attractive features:
—Modern kitchen with family dining area.
—Utility equipped for washer-dryer.
—Large living room with fireplace.
—3 large bedrooms and bath upstairs.
—2 large bedrooms and full bath on main.
—Recreation room roughed-in with fireplace. 3-pce. bathroom.
This property is situated on a high well landscaped site. For further information regarding possession and terms phone
CLIFF ANDERSON
477-3994 384-8126

RETIREMENT RANCHER
$15,500
For those seeking an immaculate retirement, 2-bedroom home located on a very well tended lot, with beautiful trees, shrubs and manicured lawns and front attached carport — then be certain NOT TO MISS this gem! Presented exclusively and offered at this reasonable price for quick sale, clear title. Please ask for
FRANK BUTLER
384-8126 or 479-7377

LETS MAKE A DEAL!
Trade up to a lovely split-level bungalow in Carey Road — Glanford area, well located near all schools and shopping with a bus stop at the door. 3 Bedrooms, lovely carpeted living and dining rooms, bright spacious kitchen with lots of cupboards and, as a bonus, an attractive rumpus room with fireplace. If you have an equity of $5,000 in your home and can pay $132 monthly, lets talk business. Just call
384-8126 MR. GREENE 385-6795

ARE YOU A SPACEMAN?
Then you must see this oversize bungalow just off CORDOVA BAY ROAD and handy to the LOCHSIDE elementary school. Built about 3 years ago, the floor plan provides a large living room and dining alcove, each with fireplaces in a huge natural stone, floor to ceiling chimney breast. 3 twin size bedrooms, large electric kitchen with a 7x8 breakfast nook. Downstairs is an attractive recreation room and an additional bathroom roughed-in. Exterior design is pleasing white stucco siding, brick combination with a shake roof. Scenic treed lot easily maintained. Priced at:
$29,900 terms
384-8126 MR. GREENE 385-6795

DRIVE BY
3426 BETHUNE ST.
$3,000 Down — 2 Bedrooms. Large kitchen — new floors. A very good home — stop and compare — $119 P. and I.
$12,950
384-8126 J. McNAUGHT 382-9947

LOVELY LOCARNO LANE
Nestled in the seclusion of one of Victoria's much-sought-after locations, we are privileged to offer this very attractive and spacious (total of 2350 ft.) home with a floor plan which is unique, and most practical to enjoy the advantages of the seaview and the spacious (1 acre) gardens. This no basement home, built in 1954, includes many innovations and deserves unhurried inspection. If you are seeking an immaculate 2-bedroom home which is quite different and offered at a most realistic price, far below replacement cost, then ask for MR. BUTLER (Evgs. 479-7377) for full details and an appointment to view.

SECLUDED IN THE OAKS
RETIREMENT SPECIAL — Attractive stucco bungalow, living room, 12x17 with fireplace. Dinette with sliding glass doors to 12x12 patio. Kitchen wired for range. 2 bedrooms, 3-pce. Pem. bath. Three-quarter cement basement. Package oil heat. Basement garage. High location. Large lot. Fruit trees.
Full Price $18,000
Clear Title
384-8126 W. Woosley 384-3316

N
A
T
I
O
N
A
L
TRUST CO. LTD.

FAIRFIELD
2 Bedrooms exceptionally well-planned home. Large beautiful living room with red brick fireplace, good-size dining room, gleaming cabinet electric kitchen, and oil hot water heating. The downstairs is full high and bright with an extra bedroom, a den and a 3-pce. bath. Price $19,500.

TO VIEW
CALL F. MARSHALL
388-5451 Res. 385-9633

COLWOOD
¾ ACRE PARADISE
Post and beam home architect designed. Built by contractor. Living room with floor-to-ceiling fireplace, dining room. Both panelled with exotic woods. Kitchen with built-ins, 2 large bedrooms. Family room with built-in bar. Utility room. Carport with large storage area. Close to bus, schools and shopping. By appointment only.
PHONE H. COOK
Bus. 388-5451 Res. 384-2883

UNIVERSITY AREA
New de luxe home close to all services.
—4 Bed. (3 up, 1 dn.)
—3 sets plumbing (2-pc. ensuite)
—2-car garage
—2 sundecks (front and back)
Large dream kitchen (built-in O and S). Fully landscaped, private patio. This exclusive is offered at $33,500; for viewing phone:
TOM BEAL
Bus. 388-5451 Res. 385-6987

UPLANDS
SOMETHING
VERY SPECIAL
THIS SPACIOUS NO STEP RETIREMENT HOME WOULD PLEASE AND DELIGHT THOSE DESIRING THE ULTIMATE IN COMFORT. GRACIOUS LIVING ROOM WILL ACCOMMODATE ALL YOUR FINE FURNISHINGS. FORMAL DINING ROOM WITH SLIDING GLASS DOORS OFF TO PRIVATE PATIO AND GARDEN. THREE LOVELY BEDROOMS, ONE MAY BE USED AS DEN. KITCHEN IS A DREAM AND ALL APPLIANCES, PLUS DISHWASHER, GARBURATOR AND TO FAN. TWO-CAR GARAGE WITH WORKSHOP. SELDOM WILL YOU FIND SUCH A QUALITY HOME WITH SO MANY FINE FEATURES IN A PRESTIGE LOCATION, REALISTICALLY PRICED. $45,000. VIEW BY APPOINTMENT ONLY. PLEASE PHONE:
TOM BEAL
Bus. 388-5451 Res. 385-6987

DREAM COTTAGE — $21,900
Fireplace — Oil Furnace
City Brokerage—386-3347—Bowden

150 HOUSES FOR SALE

NEWSTEAD REALTY LTD.
803 GOVERNMENT 382-8117

ATTENTION
HOME BUYERS
FIVE GOOD SPECIALS
1. City—Good rentals $13,500
2. Gorge-Burnside area—Home plus suite. $15,900
3. Shelbourne area — 3 bedrooms, 19 years old. $22,500
4. Shelbourne-University area — 3 bedrooms, 10 years old. $24,900
5. Cordova Bay—Ocean view, brand new. $33,500
BEN PARENT
382-8117 or 477-6666

ESQUIMALT
PRICE REDUCED
NOW $22,950
3-bedroom well-constructed 14-years old home — lovely grounds and large lot — Drive by 883 Old Esquimalt Rd. For further information please call
GWEN HARE
382-8117 or 477-6083

HURRY, ONLY ONE LEFT!!
This is the last home built in this small well-situated residential area, inside 3½-mile circle. Here are only a few reasons why this is considered TOP VALUE!
4 Bedrooms
—Finished rec. room.
—Elevated location — pleasant view from living room and sundeck.
—Quality construction (plaster) many extras.
ONLY $24,900
8¾ PER CENT FINANCING
EXCLUSIVE WITH MR. HEGEN
Office 382-8117 Eves. 385-8895

ESQUIMALT
A new listing located in the highly desirable Gorge Park area. Here are just a few reasons why you want to be sure and see this bargain of the month.
1. 1,300 sq. ft. upstairs living area.
2. Large 15x24 living room.
3. Raised hearth fireplace upstairs.
4. Spacious 13x33 rec. room with bar and fireplace.
5. Portable wall downstairs converts rec. room to extra bedroom.
6. Low 6 per cent rate on existing mortgage.
7. 3 bedrooms.
8. Wall-to-wall carpeting in living room, dining room, hall and one bedroom.
FULL PRICE $27,500
For appointment to view call
JIM GIST
382-8117 or 658-5496

WHAT DO YOU NEED?
A LOW DOWN PAYMENT?
LOW TAXES?
LOW TOP PRICE?
Then see this and make your offer—neat, compact, spotless 2 bedroom home located in Vic West just a half block off Esquimalt Rd. It must go quickly—Offers welcome on Down Payment.
$12,500
MRS. V. ROBERTS
382-8117 or 382-1868

GLEN LAKE
SECLUSION AND
FAMILY LIVING
9 rooms—7 years old. Large living room with fireplace and wall-to-wall carpet. Separate dining room and lovely cabinet electric kitchen with broom closet. 3 good-sized bedrooms and charming 4-piece bath. All on main floor. 2 panelled and heated bedrooms and rumpus room in full high basement. Patio at back. This is a superior quality home. Not a crack in the plaster. Fresh on the market for
$24,200
Call
JOYCE BARLOW
382-8117 or 388-6236

NORTHWESTERN SECURITIES
Of Victoria Ltd.
909 Gov't St.
THE SIGN OF ACTION
385-6741

OPEN FOR VIEWING
2 TO 4 DAILY
1062 HOLLY PARK RD.
BRENTWOOD
(OFF VERDIER)
IMMEDIATE OCCUPANCY
V.L.A. APPROVED
MAIN FLOOR
—Lge. Liv. Rm. (Sea view)
—Family Dining room
—De luxe kitchen
—4-pce. Vanity bath
—2 Lge. Bedrooms
—Spacious sundeck
DOWNSTAIRS
—2 Bdrms. (Prof. Finished)
—Lge. Rec. Room (fireplace)
—3-pce. bath
EXTERIOR
—135x200 landscaped lot
—200' asphalt driveway
—Carpt. Plus Park Area
I consider this property to be the best V.L.A. value in the area. All terms considered on the price of $25,500.
Courtesy all agents.
Call 385-6741 or 479-6945 anytime.
BILL ANDERSON

SHAWNIGAN LAKE
4 ACRES
PRICE REDUCED $1,500
FOR QUICK SALE
Brand new home, not fully completed. Vendor will plaster the interior of the living room, dining room and kitchen (presently 6 rooms). Double carport. Just south of the Village on east side of the road. Pay $5,000 Cash and balance at $100 per month P.I. at 7¾ percent. Full price now only $15,000.
ROY E. HILLS

"COOK - QUADRA"
Three BR stucco bung. Full bsmt. OOM heat. Good wiring. Copper pipes. Sep. garage. Only $13,750. CMHC financing avail. 385-6741 (24 Hrs.)
RACHEL OR ART PARSONS

LARGE 7-BR FAIRFIELD HOME. 10 rms. altogether—double plumbing. O-O-Matic H.W. heat. Full basement. Reasonable price. Small lot. Approx. $7,000 dn.—Bal. $90 per mo. (No Suite Leases) Exclusive listing. Rex S. Smith, 385-2257.
WESTERN HOMES LTD.

150 HOUSES FOR SALE

MAYFAIR REALTY LTD.
Woodward's Mayfair Centre
3133 Douglas St. 386-2933
"WE TRADE HOMES"

SAANICH WATERFRONT
Not a cliff hanger but 162' of choice accessible beach. 1.25 acres. Don't wait until spring to buy waterfront when prices are higher. Now is the time to acquire this exceptional view property. Lovely 3-bedroom home. Family size living and dining rooms with beautiful oak floors. Large kitchen and utility. Double plumbing, fully developed basement. General well finished out buildings and two separate garages. Natural treed lot with landscaped lawns and rose arbors. Black topped circular driveway. Half cash, 8 per cent financing. Only $69,500. Call JOHN D. TISDALLE, 386-2933.

RURAL AND REGAL
For the LARGE FAMILY or even TWO average FAMILIES. A total of 5 BEDROOMS, 3 BATHROOMS, Country size kitchen, TWO LIVING ROOMS, patios, sundecks, the best in wall-to-wall carpeting throughout. HUGE CLOTHES CLOSETS, 2 FIREPLACES double garage with oodles of EXTRAS. PARKING for boats, trailers, etc. Over ½ acre lot half way to Sidney off East Saanich Rd. in an area of CHOICE HOMES. Priced low at $38,500. TRY your own DOWN PAYMENT. To view call JACK WILLIAMS at 386-2933 anytime.

COUNTRY BRED
If you like COMPLETE SECLUSION with hunting and fishing at your back door and yet the ULTIMATE in MODERN LUXURIOUS living; then consider this lovely 1300 sq. ft. RANCHER home — an INCOMPARABLE SETTING on 3½ acres, only 19 MILES from down town Victoria but so QUIET and PEACEFUL. Outbuildings for animals. Owner selling reluctantly, owing to illness. Priced at $32,000, ½ cash will handle. Phone JACK WILLIAMS to see this at 386-2933 anytime.

GORDON HEAD
CLOSE TO UVIC
—1,800 sq. ft.
—2 bedrooms.
—Large living room with fireplace and wall-to-wall carpeting.
—Large cabinet electric kitchen.
—On sewer. 77x245 lot.
—Full high concrete basement.
—2 car drive-in garage.
A steal at only $25,900 full price. For appointment to view please call LOU BLOOMFIELD, 386-2933 or 382-6336.

PORTAGE WATERS
1,350 sq. ft. of quality in this 3 bedroom home on 73x186 ft. lot. Large living room, wall-to-wall carpets, L-shape dining room. Raised fireplace, electric kitchen. Master bedroom has wall-to-wall carpet, 3 pc. vanity bathroom. Drive-in garage in full concrete basement. Finished bedroom and partly finished rec. room with raised fireplace. Large sun porch at back with carport for second car. All this for only $27,900 with terms. Call FRED BERGMAN, 386-2933 or 386-5791.

RETIREMENT SPECIAL
On beautiful clear lot with sea frontage and beach adjacent. Walk to Brentwood fishing. Two bedrooms and full basement, carport. Only $19,000 with big 7¾ per cent mortgage. Present your offers to ALF PORCHER, 386-2933 or 384-5825.

HEY MA!!!
This feller says each of us 4 kids can have OUR OWN bedroom in this house, and there's an extra bath in yours and there's a TV room downstairs, and I think table and sink AND it's on a real quiet no THROUGH ROAD close to town so dad can be HOME FOR LUNCH. He says it only $4,000 down and $176 a month and we can MOVE IN RIGHT NOW. His name is ALF PORCHER, 386-2933 or 384-5825. P.S. He'll take our house in trade.

NEW HOME
UNDER $20,000?
Yes—we will build a new, full basement home with fireplace, stucco exterior, sundeck, drive-in garage. Price includes lot. Three bedrooms somewhat higher in price. For further information please contact GEORGE WALL, 386-2933.

LANGFORD
TRY $2,500 DOWN
$13,900 FULL PRICE
Stucco bungalow with large living, family size kitchen and two good sized bedrooms. Heavy wiring, copper plumbing and 3-yr.-old automatic furnace in part basement. Roof is new, double garage. Large lot. Please call GEORGE WALL, 386-2933.

$2,675 DOWN
OAKLANDS AREA
Excellent 2-bedroom, stucco bungalow in a convenient location. A delightful living room, electric kitchen and 3-piece bath. New wiring, copper plumbing and new OOL furnace in the full basement. FULL PRICE JUST $13,900. HURRY — Call JIM ALLAN, 386-2933.

CANADA
PERMANENT
Trust Company
1125 Douglas St.
"SERVICING COAST TO COAST"

WATER VIEW
4 room no-basement home. Utility room. Auto. oil heat. Gross taxes only $151. Asking $13,000.
477-3552 Mrs. Mary Wood 386-1361

"½ ACRE"
2 BR house with large carport and workshop only 2 yrs. old. Beside No. 1 highway, 25 minutes drive from city. Call—
Ron Crow, office 386-1361
Res. 388-4855

CAN YOU HELP?
Cash client requires 2 or 3 bedroom home with large en-suite master bedroom. "L" shaped LR-DR and a minimum of steps. Small lot. Up to $26,000. Please call Mrs. Mary Wood.
Office: 386-1361 Res. 477-3552

COLWOOD — DRIVE-BY 625 MT. VIEW AVE. (Just past Royal Roads) ¼ acre. 3 Bedrms. TREES. SECLUSION. $16,500 (TRADES CONSIDERED). View this beautiful home by calling MR. RANSON, ISLAND HOMES LTD. 386-7345.

PLANNING TO BUILD OR BUY A home? Contact Ulysses at 477-3482.

150 HOUSES FOR SALE

COLONY REALTY
386-2231
1800
BLANSHARD

OPEN 9-9 WEEKDAYS
9-5 SATURDAYS
Drop in to Colony and watch our Computer select properties to show you. A sales representative on duty at all times.

SHREWD BUYER
For the value conscious buyer, this is it. Immaculate 3 bedroom home, large L.R., D.R., 1 BR. and large kitchen main; 2 BR. up. Full Basement, sep. garage on lovely lot. Price $19,500. Call EARL McLACHLAN, 386-3231 or 383-9136.
"Trade in your home"
ASK Computer No. 5-398
Open 9-9 Weekdays
9-5 Saturdays

GRACE WITH ELEGANCE
Needs someone to continue the T.L.C. that it has had. For an appreciative family—Kitchen 20x13, Living room 16.5x25 with fireplace and separate D.R. 14x17.5, 1ge. B.R. Neat as a pin garden. Very realistic price of $15,900. No drive by. For further information call ANNE EDGINGTON, 386-3231 or 477-4592.
"Trade in your home"
ASK Computer No. D-398
Open 9-5 Weekdays
9-5 Saturdays

COLWOOD—3 BEDROOMS
$18,500
2-YEAR-OLD ATTRACTIVE surrounded by trees on quiet street. 18x23 living room with raised hearth fireplace. Large electric kitchen with garburator. Well planned good sized bedrooms. Workshop or playroom in separate building. Good value. Call MARGARET or DON MacCLEMENT, 386-3231 or 652-2220.
"Trade in your home"
ASK Computer No. L-184
Open 9-9 Weekdays
9-5 Saturdays

OAK BAY BORDER
3 BEDROOMS $19,950
EXCLUSIVE
Only 13 yrs. old, 3-bedroom stucco bungalow. 15x21 living rm. with fireplace and 1ge dining. H.W. floors throughout, family size kitchen with large sundeck off. Full basement, drive-in garage. Close to Bus and all school levels. Todays BETTER BUY. IRENE DALZIEL, 384-8682.
"Trade in your home"
ASK Computer No. L-168
Open 9-9 Weekdays
9-5 Saturdays

"BRAND NEW"
3 BEDROOMS
SIDNEY
ONLY $20,900
With an 8¾ per cent Mtge. A full basement, 1,150 sq. ft. bungalow, with gleaming hardwood floors throughout, living room with fireplace, dining rm., eating area in a modern "natural" kitchen. An exceptional buy. Immediate possession. Call MR. R. deMONTIGNY 386-3231 any time.
"Trade in your home"
ASK Computer No. S-337
Open 9-9 Weekdays
9-5 Saturdays

COSY COMFORT
JUST MOVE IN
NO FINGER TO LIFT
Don't pass up this great opportunity. Some of the details are 4 bedrooms, large living room with fireplace, a guest size dining room, electric kitchen, full basement, separate garage, superb grounds with trees, room to roam and only $22,500. JOHN LUKAZ at your service, 386-3231 or Res. 386-5866.
"Trade in your home"
ASK Computer No. L-496
Open 9-9 Weekdays
9-5 Saturdays

A LOT OF HOUSE FOR THE MONEY
Six months old. Good financing. High location with view. 3 bedrooms, 1ge. modern kitchen, high ground level basement with lots of room for expansion. Asking $29,700. BERT CASE 386-3231, 382-4998.
"Trade in your home"
ASK Computer No. L-171
Open 9-9 Weekdays
9-5 Saturdays

BROWN BROS.
AGENCIES LTD.
1125 Blanshard St.
385-8771 anytime.

SHAWNIGAN LAKE
This cozy stucco bungalow with a beautiful view of the lake has a modern cab. kitchen, L-shaped L.R. with dining area and fireplace and 1 BR. on the main floor. The lower level has 2 rooms at ground level and space for a suite or extra bedroom. This is on a 50x130 lot with 3 extra lots all for only $15,900 with terms. Joe Rickard, 385-8771 or 656-1825.

FAIRFIELD
This immaculate stucco bungalow has spacious entrance hall with wall to wall carpet. Large 21x14 living room — fireplace—sep. 12x13 dining room. Both have newly finished oak floors. Cab. elec. kitchen with large family room off, also with fireplace. 4-pce. bathroom. 2 large bedrooms. Basement has small bedroom. OOM heat. Sep. garage. Garden lot in choice area. Completely re-decorated. Exclusive. Mr. Pearce, 385-8771, $20,300.

JUBILEE AREA
DOLL'S HOUSE
Rarely have you seen such a delightful little stucco home. Cosy living room, one good bedroom, bright kitchen in excellent condition. Set on a beautiful garden lot which is like a miniature Butchart Gardens — ideal for retired single person. No drive by — Exclusive, only $10,500. Mr. Pearce, 385-8771 or 384-2808.

OAK BAY—4 BEDROOMS
OPEN HOUSE
WED., SEPT. 25, 2-4 P.M.
2096 BYRON ST.
This older 2-storey home is very nicely located near the junction of Oak Bay Avenue and Foul Bay Road. It contains 4 or perhaps 5 bedrooms, living room, dining room, kitchen, a 3-pce. bathroom, two separate toilets, and a cellar. It has oil hot water heat and a separate garage. The floors are oak and the interior and exterior redecoration could be undertaken. The full price is $14,500. Please call Ted Graves at 385-8771.

HILLSIDE-SHELBOURNE
SIMPSONS-SEARS
2-bedroom no-step retirement or starter — New electric heat — copper plumbing — wiring — A good buy at $14,300.
ERIC PORTER, 652-2986
JAMES BAY
Only half a block from the water on a quiet street — 2 or 3-bedroom older home with full basement and hot water heat — can be handled with $2,500 down and CMHC mtge. A good holding property and priced to sell at $21,500.
ERIC PORTER, 652-2986
J. B. Royal Oak Properties
479-1067 (Office) 385-0622 (24 Hrs.)

BY OWNER
Close to schools and university, 4-year-old comfortable 3-bedroom family home on large treed lot. Beautiful secluded courtyard entrance. Spacious kitchen, dining and living rooms. Partly panelled in cherry and alder. 2 bathrooms. Utility room, 22x13½. Also very large workshop. Phone 477-1351.

150 HOUSES FOR SALE

BASTIONSQUAREPROPERTIES
BASTION SQUARE
BASTION SQUARE
BASTION SQUARE
BASTION SQUARE
BASTION SQUARE
BASTION SQUARE
BASTION SQUARE
BASTION SQUARE
BASTION SQUARE
BASTIONSQUAREPROPERTIES
BASTIONSQUAREPROPERTIES
BASTIONSQUAREPROPERTIES
BASTIONSQUAREPROPERTIES

BASTION SQUARE PROPERTIES
of Victoria Ltd.
30 BASTION SQUARE 385-4294
24 HOUR SERVICE

LARGE FAMILY HOME
Need lots of space? This home has 6 bedrooms, full basement, oil heat and very, very clean. Quiet street close to transportation. Suitable for in-laws. See it with me.
MR. DOBSON, 388-4294
$23,000 with a good 7½ per cent mortgage.

BRENTWOOD
Finish this home yourself and save. 3 bedrooms, lovely modern kitchen, cathedral entrance with wall-to-wall carpeting in the large living room, partially finished rec. room with F.P. and partially developed bar. Half-acre lot.
MR. DOBSON, 388-4294
$23,000

4½ ACRES OF PARADISE
With your own trout stream. 3-bedroom cottage, 3-pce. bath, 16x12 Resigan kitchen, 16x22 living room with new rock gas fireplace, small barn, poultry house, 320 ft. on main road. 13 miles from city. Try your offers. Asking $13,500. View by appointment.
CALL MR. H. F. WILLIAMS
388-4294 ANYTIME

HOME WITH INCOME
2-Bedroom Home
2-Bedroom Suite
A lovely home with 2 lge. bedrooms, 4-pce. vanity bath, 25x16 living room. Fireplace with raised hearth. An exceptional kitchen, built-in oven and counter top range. Six many cupboards and lge. dining area. Sundeck and dbl. garage. Above ground lower ste. with 2 bed. Lge. living room, kitchenette with range. Vanity bath and utility room with washer and dryer. Rent for $117.00. Only $26,900 with good terms. To view, call KAY DAVIES, 388-4294.

SACRIFICE
$25,900
1690 SQ. FT.
3 BRs — 2 BATHS
This lge. spacious home in a newer area of homes is outstanding. Its size and price. Lge. mortg. at 7½ per cent. 26x16 L.R., lge. dining room. Cupboards galore in roomy kitchen with laundry room adjoining. The basement is roughed in for plumbing and in-law-ste. Dbl. carport and attractive lot.
A MUST SEE NOW
CALL KAY DAVIES
388-4294

CENTRAL SAANICH
8550 EBOR TERRACE
DE LUXE RANCHER — 1 yr. 3-year SUPERB finishing throughout with feature walls, outstanding fireplace, W-W carpeting. A dream kitchen with eating area leading to lge. patio with barbecue. Sep. D.A. Three bedrooms with lge. 4-pce. vanity bath, rumpus room to delight, with 3-pce. bath off. Lge. heated workshop. Dbl. garage. A home you must see inside. Just under the ½ acre, all landscaped. Oil hot water heat.
I said DE LUXE!
See this now
KAY DAVIES 388-4294

$2,000 DOWN
IMMEDIATE POSSESSION
On this spacious 2 BR home with extra lge. L.R. and new D.R. High view $9,300 ft. lot. Extra workshop or playhouse. Part basement. MUST BE SOLD.
End Price open to offers.
Call HEATHER GAMMON
388-4294

SEAVIEW
OUT BRENTWOOD WAY
$32,500
This lovely ranch style home with approx. 1,980 sq. ft. finished living area offers a magnificent view of Brentwood Bay and the Malahat in a quiet relaxing atmosphere most suitable for retirement.
Call DON HANNAH 388-4294

J. H. WHITTOME & CO. LTD.
EST. 1898
Victoria-Duncan-Chemainus
706 FORT STREET

GORDON HEAD
$21,000
Immediate possession on this no-basement home. 9 years old. 12x15 living room with fireplace, dining room, 3 bedrooms plus den, electric kitchen, 30" electric range and 11 cubic foot fridge, included; utility room with automatic washer also included. 4-pc. bathroom, double garage. Close to schools and transportation. $5,000 down payment.
JOE MANTON, 388-4271

LANGFORD, $16,500
A 3-year-old no-step no-basement home. 3 bedrooms, living room, spacious kitchen plumbed for washer and dryer. Auto. oil heat. Storage area in carport. A nice sized lot 65x130.
FRED BLAKE, 388-4271

WESTERN HOMES LTD.
637 FORT STREET

COLWOOD
Beaview. You see Port Angeles. The City, Mt. Baker. Lots of water traffic. 21 ft. living rm., elect. cub. kit., 4 bdrms. Pem vanity bathroom. Utility rm. 2-car carport. One-third acre landscaped ground. Fruit trees. Fish pavin. 1,500 sq. ft. floorspace. An unusual planned home. All this and more for asking price $29,000. Offers considered. Stan Hyland, 385-2137 or 383-3530.

IT'S A CUTIE
HAULTAIN — $12,750 low steps. 2-br. bungalow, living room with fireplace, kitchen and eating area. Separate utility and oil furnace. Nice lot. Call AL NOSAL, 385-2137 or 384-6930 eves. for appointment to view.

GORDON HEAD
CLOSE TO UNIVERSITY
SHOPPING AND SCHOOLS
Over 1300 sq. ft. of luxurious living, situated amongst beautiful new homes in fully developed and serviced area. 3 bedrooms, full basement, plus many built-in quality features. This quality home brings 9% per cent mortgaging and the D.P. is flexible.
FOR DETAILS CALL NOW
Kanpi Construction Co. Ltd.
386-6281 anytime, 479-1498
Ask for JACK DAVIS

150 HOUSES FOR SALE

B O O
BOORMAN
M A N
INVESTMENT CO. LTD.
1121 Government St.
WHEN BUYING OR SELLING REAL ESTATE
"THINK BOORMANS"

OAK BAY—SEAVIEW
4 BEDROOMS — 3 BATHROOMS
348 BEACH DRIVE
$38,500
OPEN HOUSE
TUESDAY
3:00 P.M. TO 9:00 P.M.
For further information phone
JOHN PLATT
386-7321 OR 383-2700

JAMES BAY
$11,900
Retirement special. Walking distance to City Centre. Don't be bashful, make an offer. Call DELMAR HOEGI, 386-7321 or 385-1043.

V.L.A.
V.L.A.
$15,000
This is a cozy 2-bedrm no-basement home located approximately 1 mile from City Hall. Fully modern in all respects including electric heat. The fireplace in the living room gives that extra little touch. The vendor is willing to carry the balance for a qualified V.L.A. person. Try your down payment.
GERRY PORTER, 386-7321 or res. 385-7446.

ENJOY YOURSELF
IN OAK BAY
Near the recreation park, marina and golf course. Move right in and start to enjoy life because this home is in top condition. Three? Four? possibly five bedrooms.
Superior location.
ONLY $21,600
ERIC GRAHAM, 386-7321 anytime.

CHARMING, NEW
DIFFERENT
In a lovely part of Colwood, close to stores and schools, this spacious family-bungalow has up to five bedrooms, extra plumbing, finished playroom, de luxe mahogany kitchen and much more.
A GOLD MEDALLION home with luxurious wall-to-wall carpet throughout. Just
$23,500
PHIL SIMPSON, 386-7321

PANORAMIC VIEWS
This 3-bedroom rancher has many fine features but a few are: in-line LR and DR with two feature walls and ¾ style Swedish fireplace. Magnificent views, utility room upstairs, double carport, eating area in kitchen, 1½ baths upstairs. Completely R-In rec. room with fireplace and R-In bath downstairs. This is the up and coming area. Total price for all this is only
$26,900
$5,000 down will handle.
Call GERRY PORTER, 386-7321 or res. 385-7446.

OAK BAY
5 BEDROOMS
4 BATHROOMS
Attractive older family home in extremely good condition near Oak Bay Avenue. Large living room and dining room, each with beamed ceiling and fireplace. Large Oak panelled den. Modern knotty-pine kitchen with matching breakfast room. Full high dry basement with rumpus room.
List price $37,300
Mortgage of $26,000 available.
JOHN PLATT
386-7321 or 383-2700

WHEN INVESTING
THINK "BOORMANS"
LISTINGS on all types of property WANTED. Phone now for PROMPT, PERSONAL ATTENTION to your real estate requirements. 386-7321.

OAK BAY REALTY
FOR OAK BAY HOMES
$33,300
UPPER LANSDOWNE HEIGHTS
This beautiful home on its lovely grounds commands a superb and majestic unobstructed view of the Olympics from the stately living room, dining room and pleasant sunroom. There is a spacious centre hall, two twin size tone very large bedrooms. The cabinet electric kitchen has an adjoining utility room. On the lower level there is a nearly completed large recreational room with fireplace. The framework and plumbing has been installed for a bathroom. Ample room remains for two bedrooms. Heating is by an excellent auto. oil hot water system. To view by appointment only, please call A. W. MOORE or A. F. GOWER, 386-7737 anytime.
MEARS AND WHYTE
OAK BAY REALTY LTD.
2288 OAK BAY AVE.

LEACH & SPARKS LTD.
1139 Blanshard St. 383-4117

GOOD TERMS
LAKEHILL RANCHER
Spacious six room stucco bungalow on a large fenced lot and quiet street close to schools, bus and shops. Comprising 25 ft. L.R. with fireplace, large cab. kitchen, 3 bright bedrooms and part basement with rumpus room. Good value at only $20,900.
KEN WALTERS 383-4117 anytime

LITTLE GEM
Just listed and ready for you is this cozy clean 4½ room stucco bungalow with the small neat garden in Esquimalt close in bus and shops. Oil heated. On sidewalk. Clear title. Low taxes. $14,900.
KEN WALTERS 383-4117 anytime

NEW HOMES
22 NEW HOMES
Completed and under construction from $17,950 thousand. Trade-ins considered.
Call TERRY DOW, Res. 383-7559
Office 386-3221.
COLONY REALTY LTD.
Home of the ASK Computer

VACANT POSSESSION
$5,000 DN. — $135 MO.
NEAR SCHOOLS — Spotless, clean, 3 BRs plus basmt. home and separate garage. Pleasant city area $16,500. Spic and Span, ready to move in. Large lot with fruit trees. No strain to own this home. For details call AL NOSAL, 385-2137. Eves. 384-6930.
Western Homes Ltd.

THAT SPECIAL HOME
$65,000 with ultra-landscaping, unobstructed view of sea and mountains to the east, choicest address, 1 floor plan with all the features one could wish for, exclusive with F. Marvin.
386-3941 DAY OR NIGHT
Marvin Realty 630 View

$14,500
Older 6 room home in Vic West. Top condition. New furnace. Rewired. Close to schools and bus. Principals only. Vacant. Easy terms. 382-8430.

150 HOUSES FOR SALE

ISLAND PACIFIC
REALTY
3200 QUADRA
388-6231 ANYTIME

MODERN DUPLEX
A real nice modern stucco duplex in a real nice high location. Asking just $26,000.
DEVE NELSON-SMITH
388-6231

CENTRAL OAK BAY
Four bedrooms, triple plumbing, rumpus room, guest-size dining room. Near elementary and both high schools, bus, stores. One of best areas in Greater Victoria to raise a family. All newly and tastefully decorated by professional. This home is new on the market. $25,500 with terms. To view phone
J. R. PIPES
388-6231 ANYTIME

NEAR OAK BAY—$25,900
Here is a good family home with a delightful living area plan. Large living room with fireplace, 2 or 3 bedrooms, vanity bathroom, large electric kitchen with eating nook, sun patio, drive-in garage, and a spare bedroom down. This property is on a large well-kept lot, near to everything. Good financing available. A pleasure to show.
Call CONNIE WEYLER
388-6231

SIMPSONS-SEARS
SHOPPING AREA
Older family home on large well developed lot. Fruit trees, garden, 4 bedrooms, living room with F.P., dining room. Full basement, separate garage. 2 miles from University. Asking price $21,900.
C. W. "PETE" O'CONNOR
388-6231

NEAR SIMPSONS-SEARS
Immaculate home with oak floors throughout. Two large bedrooms, living room with fireplace. Large kitchen with eating area. Beautifully landscaped on easily maintained lot. Don't overlook this at $17,900.
BILL SANDERS
388-6231 or res. 477-6802

OPEN HOUSE
TONIGHT 6-8 P.M.
ONLY ONE LEFT!
BRAND NEW
HUCKER BUILT
QUALITY HOME
THORNHILL CRESCENT
GORDON HEAD
$25,200—LOW DP
(Drive out Shelbourne past Feltham and Torquay and you will see our signs on the right hand side.)
That's correct folks. There were SIX of these fine homes and only ONE remains. However that one is a beautiful 3-bedroom SPLIT LEVEL.
ROBERT YOUNG
383-4124 ANYTIME

PRESTIGE
ENGLISH TUDOR
QUIET FALKLAND ROAD
SOUTH OAK BAY
This is the first time on the market for this character home. If you are looking for QUALITY, VALUE and CHARM, here it is. Two substantial bedrooms, large living room with impressive granite stone fireplace, elegant formal dining room with built-in leaded pane china cabinets, panelled den with fireplace, modern cabinet kitchen, 4-pc. bath. Full basement with roughed-in rec room and toilet, potting room and space for another bedroom. New wiring and plumbing. Separate garage. Full firm price $25,500. For appointment to view call
ROBERT YOUNG
383-4124 ANYTIME
McAdams Investments Ltd.

F. N. CABELDU LTD.
Established since 1932
1212 Broad 383-7174

OAK BAY
3 BEDROOMS
Surrounded by a lovely garden this 18-year-old home might be the one for you. Nice living room and dining room which have nice oak floors, electric kitchen nook area. Full basement oil H.A. heat. View only by appointment. Price $22,900.
R. F. Harris
F. N. Cabeldu Ltd.
383-7174 or 477-3998

FANTASTIC
ISLAND VIEWS
Large 2-level house in Cadboro Bay. Open plan family size accommodation on the second floor. Self-contained four-room 1-in-law suite on the first floor.
All the usual family-home fittings.
PLEASE CALL MR. HAMILTON
383-6063

MODERN DUPLEX
TREMENDOUS VIEWS
Unique design, one unit 3 bedrooms, spacious living rm., cab. kit., utility rm. The 2nd unit has living rm., dining rm., 3 bedrms., utility rm. Full bsmt., 2 furnaces, 3 sundecks. Excellent close-in location. Can be handled with $10,000 down, balance to owner under A-S. Price $33,000.
C. H. HOLLAND REAL ESTATE
630 View, 385-4824 or 384-7628

COLWOOD—$16,500
3 Bedrms. — all elec. — garage — large lot.

VIEW ROYAL—$29,900
3 Bedrms. — built-in range — basement — water view.
For further information on these contact DON HAY of DOUGLAS REALTY LTD. "Personal Service Guaranteed." 385-8754 anytime.

CUTE AND COSY FOUR PLUS BUNGALOW WITH AUTOMATIC HEAT, NR. BUS AND TATTERSALL DRIVE. PRICE $12,300 WITH TERMS TO SUIT YOU. PHONE MRS. O'BRIEN, RES. 385-6246 OR FAIRFIELD REALTY, 385-9963.

GORDON HEAD
Just completed — large de luxe quality home. By builder, 477-6183.

150 HOUSES FOR SALE

GEORGE RANDALL LTD.
384-9209
24-HOUR SERVICE

FAIRFIELD
$15,750
A good substantial home of 6 rooms. Living Room with F.P. Dining Room, large kitchen. Hall with open staircase to 3 bedrooms and Bathroom. Extra plumbing on main floor. Full basement, auto. oil furnace. This home completely renovated inside and out. Good terms to reliable buyer.
Bill Sudbury, 384-9209

OAK BAY
15-year-old gleaming white bungalow 1300 sq. ft. 3 bedrooms, 2½ baths. This home must be seen to appreciate the large rooms, full basement with rec room, H.W. oil heat. Separate double garage. Located on secluded beautifully treed lot with panoramic view of the city. If this is your price range at $28,900 be sure to call. Terms to be arranged.
Doug Brown, 384-9209 anytime.

THE
SMALLER FAMILY
For the smaller family this one B.R. compact home would be an exceptional buy. Solidly built shingle exterior. Recently redecorated interior and exterior. Drive-in garage. Oil Heat. Pembroke vanity bath. Lge. kitchen and dining area. Good size lot. 50x120.
Price — $12,900
Phone 384-9209
Bruce Pakenham (Anytime)

CENTRAL SAANICH
$29,800
About 9½ miles from city centre on ½ acre. Close to Saanich border. 6 years old. Over 1,000 sq. ft. 3 bedrooms, bathroom up and two-piece bath down. Lge. family room. Spacious living and dining room. Kitchen with nook. Utility room off kitchen. Covered sundeck. Well-kept garden and lot with trees. 2 small good fish ponds. Fireplace. Oil hot air. Drive-in garage wide paved driveway.
A spacious home to accommodate particular purchasers.
For appointment to view call 384-9209.
BRUCE PAKENHAM

NORTH OAK BAY
Stucco bungalow 15 years old. Ideal residential area close to all amenities. 2 bedrooms up, 1 down. Large bright living room, fireplace. Hardwood floors. Convenient kitchen, breakfast nook. Roomy high ceiling basement, drive-in garage, development possible. Plumbed utilities.
One owner, maintained in immaculate condition. Price $22,300.
To view call 384-9209
BRUCE PAKENHAM

$25,950
COLWOOD
LIVING ROOM with fireplace—Dining Room—Four Bedrooms—One and one-half bathrooms—Full Basement—Carport—Lawn in. A new home among new homes on a lovely crescent. Will accept lot as part payment. Terms can be arranged.
Phone 384-9209 ask for Mr. Walsh

10 MILE POINT
SEA VIEW ROAD
CHARMING CAPE COD HOUSE SITUATED ON OVER ONE ACRE OF SECLUDED PROPERTY THAT INCLUDES WOODS, A STREAM AND A DELIGHTFUL SPRING AND SUMMER GARDEN.
1—A LARGE ENTRANCE HALL
2—SPACIOUS LIVING ROOM WITH BAY WINDOW AND BRICK FIREPLACE
3—A LARGE SEPARATE DINING ROOM WITH BUILT-IN CUPBOARDS
4—EFFICIENT KITCHEN WITH BREAKFAST NOOK AND ADJOINING UTILITY ROOM
5—OPEN CARPETED STAIRWAY LEADS UP FROM ENTRANCE HALL TO:
6—3 BEDROOMS, EACH WITH 2 CUPBOARDS
7—4-PIECE BATHROOM
8—BASEMENT INCLUDES INCOMPLETE RUMPUS ROOM WITH BRICK FIREPLACE
9—ATTACHED GARAGE, SUITABLE FOR HOUSE EXPANSION.
THIS UNIQUE PROPERTY IS OFFERED BY OWNER AT THE PRICE OF $42,300. CLEAR TITLE. PHONE 477-6383

JOHNSTON & COMPANY
LIMITED
Our 65th Year
1306 Broad Street
385-2471 (24 Hrs.)
• • • •
OPEN HOUSE
TUESDAY 11 - 4:30
1025 BANK STREET
Modern two-bedroom home, new OGM furnace, large utility. Patio and lovely garden. See this for sure. Note times. Agents welcome.
MRS. WEBB, Res. 477-3095 or 385-3071.
• • • •

POPULAR GORDON HEAD
Brand new custom-built home with partial waterview. This one have home with over 2,000 sq. ft. of gracious living space has 3 bedrooms, 3½ bathrooms, entertaining-size dining room leading to a large sundeck, and a woman's dream kitchen with built-in range and lots of cupboards. The lower floor features a large family room with an attractive beam ceiling and lovely fireplace, plus a large study which could be used as a 4th bedroom. All these features and many more makes this a home to be desired. Priced at $37,450. Deal directly with builder and save. Call 479-6803. Please no calls from Friday 7 p.m. to Saturday 7:30 p.m.

"669 PINE ST."
"$900 DOWN"
If financed through C.M. and H.C. and payments of about $90 monthly. Living-Dining Room have been combined and modernized. Lge. cabinet kitchen. Pem. Bath. Three bedrooms upstairs. New concrete foundation. Sep. garage. Price $16,800. For more details call Stan Evans at Western Homes Ltd., 383-2137. Eves. 479-7217.

GLENMANOR PARK
Colwood
4 brand new homes. Built by Hunter construction. All 3 bedrooms, full basements, move into one today, other 3 ready in 30 days. Priced from $21,300 to $22,400. Terms available.
PHONE H. BLAKE AT 478-1272, WHO LIVES AT 3075 WISHART ROAD IN GLENMANOR PARK
Olympic Homes Ltd.
1025 Fort St.

CADBORO BAY
Beautiful Tudor. Two years old. Secluded. Elegant. Close to shops and churches. Ideal for retirement.
$42,500
GORDON SCHENCK
385-6256, 383-7174
F. N. Cabeldu Ltd.

2-BEDROOM DARLING
You will be happy to care for this delightful bungalow on a large treed lot, situated on a quiet street, close to town. Its features, MODERN KITCHEN, panelled FAMILY ROOM. Excellent terms available at the price of $16,500. Call M. Mares at 385-8794, anytime. Clarke and Wallace Realty Ltd.

COMPACT 4-BEDROOM HOME near Beacon Hill Park. $17,300 with 7½ per cent mortgage. In excellent condition. New oil furnace and new wiring. Phone Etienne Realty, 383-7115 anytime.

SPACIOUS 2-BEDROOM HOME IN James Bay. New oil furnace and new wiring. $12,900 with terms. Phone Etienne Realty at 383-7115 anytime.

150 HOUSES FOR SALE

N P
O R
R I
Y & C
B E
ASSOCIATES LTD.
1314 Quadra St.

COLWOOD, GOLF COURSE
Beautiful 3-bedroom split-level only 1 year old. Situated on dead-end street of nice homes. Close to school. Polished oak floor throughout, raised fireplace, roughed-in rumpus room. Asking $22,900. Call Ted Chartres, 385-2436 or Res. 385-3305.

ONE OF THOSE
HARD-TO-FIND
LISTINGS
NEAR ELK LAKE
ONE SECLUDED ACRE
WITH GLIMPSE
OF THE LAKE
BIG FAMILY HOME
5 BEDROOMS, 2 BATHS
DEVELOPED BASEMENT (FIREPLACE)
DOUBLE CARPORT, BIG SUNDECK
MODERNIZING PROJECT
PARTLY COMPLETED
Call Don Bacon, 385-2436
Price $28,500

ESQUIMALT
RETIREMENT SPECIAL
Extra small building lot goes with this 3 bedroom home. A little neglected with age but in new condition. $13,300. Call Ted Chartres, 385-2436 or res. 385-3305.

OAK BAY
Nice retirement 2-bedroom home just a little neglected with age but very liveable, full basement plus extra room, hot water oil heat, easily landscaped lot, full price $23,900. Try your down payment. Drive by 776 St. Patrick Street then call Ted Chartres to view 385-2436, or Res. 385-3305.

A HOME
Decor—Housekeeping and accommodation to satisfy the most exacting taste. A lower level that appeals to the husband, plus a property with fig, walnut, cherry, and apple trees.
Living room with raised mosaic fireplace and large picture window. Good-sized dining room that leads thru sliding glass doors to a very pleasant sundeck. Cabinet kitchen with built-in electric stove and an eating area. Three good-size bedrooms up.
Downstairs a very large rumpus area with fireplace—a separate laundry area—another possible bedroom —and a nicely finished garage with workshop.
Four-pce. vanity bathroom up and 3-pce. down.
This property only 6 years old and financing available at 6¾ per cent—$77,900.
Res. George Blackburn—386-6649
Herb Hill 383-7706
Office 385-2436
—By the Way—This is an Exclusive—

A. BERNARD & CO. LTD.
FORT AND BROAD STREETS
384-9335
DAY OR NIGHT

LANGFORD
8 LOTS plus MODERN 3-BEDROOM HOME and 2 older homes, rented for $155 per month. Millstream-Goldstream intersection. Asking
$36,000
For further information call:
Mr. Okker, 384-9333, res. 479-4301

WHERE
can you find a good 5 acres within a 4-mile circle at the low price of $4,000 or less an acre with city water plus well. In addition to this a house which consists of 3 bedrooms, living room with lovely granite fireplace. Large dining room and kitchen, a full basement with OGM heating. Newly decorated inside and out, plus a separate garage, workshop and garage and good sized barn. Asking $8,000 down full price. Open to offers. Immediate possession.
Bevan Vaugel, 384-9335, res. 385-3839

SPACIOUS — IMMACULATE
$18,900 (OFFERS)
WENDE-ATHLONE AREA
4-rm. plus bungalow situated on a beautiful well landscaped ½ acre lot. 26' living rm., dining rm. with French doors to large sundeck, 3 good bedrooms, electric kit. and bath on main floor. Full bsmt. contains large rec. rm., 2-pce. bath, small bedroom, laundry, workshop and oil furnace, large carport. Mr. Seeber, 384-9335, res. 385-3373.

COUNTRY RANCH
WITH STREAM
Are you tired of the hustle and bustle of the city? Are you a horse lover? Do you require a large warehouse space plus a large freezer space? You can have all this and more on this versatile 5-acre ranch. The spacious rustic home has 3 large ranch panelled bedrooms, sewing room, office, laundry room, large living room, 1½ full bathrooms and many extra features. The outbuildings consist of a large cement floor warehouse with 2 freezers and 2 chilling rooms, a drive through aluminum roof barn and smaller buildings. Only 30 minutes from town in the Goldstream area. Approximately $20,000 down on the full price of $45,000.
For more information or an appointment please call
CLIFF SALMOND
OR FRED BELL
GARDNER AGENCIES LTD.
899 FORT ST.
385-1448

J. A. HENDERSON
REALTY LTD.
385-9741 ANYTIME
WE BUY, SELL AND TRADE

SEA VIEW
TEN MILE POINT
Drastically reduced in price for quick sale due to transfer. 4 bedrooms, split level, 2 bathrooms, wall-to-wall over oak. Recreation room, carport, sundeck, attractive view of the sea. This home has a 6¾ per cent mortgage and is offered at $27,500, which we feel is well below replacement cost.
JOHN (JAY) ROGERS
Res. 477-4383 or 385-9741

$4,000 DOWN
BUILDER'S [illegible]
Tremend. value here. 5-bedrm. seaview. Two sets of stairs. Intercom system throughout. Wall-to-wall carpeting. This home can be used as a semi-duplex. Completely finished in every detail. Taxes only $300 net. The location is in a quiet cul-de-sac in beautiful Maryland, where all the improvements are prepaid. Price $31,300. For more information phone F. Polet, 479-7151; Res. 652-1497.

SIMPSONS-SEARS
4-rm. stucco and siding bung. Walking distance to Hillside Shopping centre. Comfortable 2-bedrm. home with utility rm., oil heating, electric cab. kitchen and separate garage. Neat treed lot and low taxes. Price includes range and fridge. Outstanding value at $13,950. Exclusive M. E. Brentwade, Financial Survey Ltd., 384-9305. Res. 382-9645.

CLOSE TO NADEN, ZONED FOR multiple dwelling. Older 2-bedroom home needing renovation. Asking $5,200. 386-6768.

150 HOUSES FOR SALE

SHIRLEY PHILPS
HOMEFINDERS LTD.
3085 Shelbourne 388-4401

GORDON HEAD
3-bedroom home for family living. Large dining room with fireplace, oak floors, lots of extras. Fenced lot. $27,900. 3 bathrooms here.
FLO PELLING
384-2437 388-4401

SURPRISE PACKAGE!
Not all the good buys are gone. This is a lovely 3-bedroom, spacious home. Secluded patio, high location and the interest rate is only 6½ per cent.
MONA FLEMING
388-4401 386-1344

IMAGINE!
$2000 DOWN
$12,000 FULL PRICE
This cozy 2-bedroom, retirement or starter bungalow overlooks beautiful Brentwood Bay and is ideal for the garden lover. This won't last, so hurry—please call
MAUDE DOBSON
388-4401 477-5293

NEARLY NEW
$25,000
Close to the new Simpsons-Sears shopping centre is this delightful home with just a little different plan. Bath entrance leads to open living room with fireplace, nice large kitchen with separate eating area, 3 bedrooms, 4-pce. vanity bath, downstairs in full basmt. is large rumpus room and roughed in 4th bedroom. Drive by if you like, 2828 Trahern but PLEASE DON'T DISTURB OWNERS. Call
SHEILA PEPIN OR
MARIAN PRICE
388-4401 or 479-3773

ESQUIMALT
QUIET AREA
At last here is a home in one of the most in-demand areas in Esq. Thru W-W carpeted hall with HUGE W-W carpeted living room with raised hearth fireplace. W-W carpeted dining room, large cab. elec. kitchen with built-in nook, 3 large bedrooms, master is also W-W carpeted, 4-pce. vanity bath. Rumpus room with bar, extra room for further development, drive-in garage. Priced to sell at $27,300. Call
SHEILA PEPIN
388-4401 or 479-3773

DELIGHTFUL FAMILY
HOME
OAK BAY, $21,600
Sparkling new floors in the living-dining room really catch your eye as you enter this lovely home near Window Park. Tastefully decorated throughout. It consists of 4 bedrooms, 2 bathrooms, modern kitchen with good eating area. Full basement. Fenced yard. Let me show you NOW.
HAZEL RAVENHILL
388-4401 383-0076

OAK BAY
ARTIST DESIGNED HOME
EXCELLENT LOCATION
$35,900
There is really too much to describe this beautiful home. 4 bed. or 3 and den, large L.R. with picture wall and most delightful fireplace. Entertainment size D.R. All wall-to-wall carpeting. 5-pce. Van. bath. Finished rec. room. Beautifully landscaped. Very secluded. And so much more. Sorry no drive-bys.
HELGA WILLOW
388-4401 or 388-5927

HAGAR & SWAYNE LTD.
610 Yates Street 384-0531

"FOR THE INVESTOR"
$17,900!
Do you know where to find an up and down duplex — completely modern — hot water heating well located — 10 rooms — for only $17,900. Let the upper suite pay your mortgage payments. To view call
ANDREW DUNNING
384-0531

DISTRESS SALE!
A REAL BUY!
STUCCO — MODERN!
Full basement — 3-bedroom stucco home in immaculate condition — only 5 years old — with through hallway — living room with fireplace — dining room — large kitchen — immediate possession. Due to circumstances this lovely home must be sold — Asking $22,900 — present your offer.
GLADYCE McLURE
384-0531

UPLANDS EXECUTIVE
LUXURY and SECLUSION
This post and beam lovely residence is only 10 years old with a beautifully landscaped large lot. The panelled living room and in line dining room is massive with a well designed Cathedral ceiling, spacious view windows, yet completely private. Three large bedrooms, 4-pce. vanity bathroom and compact electric kitchen make up the remainder of the floor, while at the half level there is a nice den, 2-pce. bathroom and a 2-carport. Asking $47,300. Terms. For further information call
MADGE HOLE DON ROBBINS
385-3369 384-6531 385-7162

IMMEDIATE POSSESSION
NEW AND CLOSE IN
OAK BAY BORDER
Living rm., l. dining rm., 3 bedrooms, electric kitchen and dining area, 4-piece bathroom on main floor. 1,100 sq. ft. Full basement, finished rec rm., sewing rm., laundry, 2-pce bathroom, garage and large unfinished room. Very nice landscaped lot. This won't last. Asking $25,900. Easy terms available. To view call
MADGE HOLE, DON ROBBINS
385-3369, 384-6531, 385-7162

UNIVERSITY AREA
FOUR BEDROOMS
One year old and must be sold as owner transferred. 3 bedrooms up and 1 finished bedroom or den in basement. Roughed in double plumbing and rec rm. Sun deck at rear, completely landscaped. 1,300 sq. ft. Asking $23,900. Terms.
MADGE HOLE, DON ROBBINS
385-3369, 384-6531, 385-7162

CLARKE & WALLACE
REALTY LTD.
630 Broughton St. 385-5794
Across from Eaton's Car Park

OAK BAY
NEW LISTING
Close to Estevan Shopping and Willows Beach, a sparkling bungalow set high off the street. A delightfully included Oriental type garden with trees, fish ponds, native and shrubs, which surprisingly takes a minimum of care. There is a spacious LR with FP, sep. DR, very convenient kitchen and utility rm., 2 bedrms. and hobby, with drive garage. This one will please the most fastidious buyer and if you are really seeking a well-built livable home in a good location in Oak Bay, this is where your search ends.
Price $22,250
To view phone Pepi Reverse
384-9324 anytime

WATERFRONT, SANDY BEACH, lovely view. Large 2-bedroom no basement home, Cordova Bay. Asking $33,000. Call Cliff Salmond at Gardner Agencies Ltd. 386-1448 or 477-3636.

150 HOUSES FOR SALE

P. R. BROWN & SONS
LTD.
762 Fort Street 385-5345
24 HR. TELEPHONE ANSWERING SERVICE
• • • • • • • •

EXQUISITE VIEW
BEAUTIFUL HOME
SECLUSION
ON METCHOSIN LAGOON
DISCOVER THIS SHELTERED ACCESSIBLE WATERFRONT PROPERTY. AT THE END OF OLYMPIC VIEW DRIVE. FIND A LARGE SECLUDED LOT. A FULLY MODERN FOUR BEDROOM TWO BATHROOM IMMACULATE HOME WITH PICTURE LANDSCAPING. IT'S AN EASY TWENTY-FIVE MINUTES FROM THE CITY CENTRE AND THE SCHOOL BUS STOPS ONE BLOCK AWAY. NO WORRIES ABOUT COSTLY VACATION TRIPS WHEN YOUR HOME IS IN HOLIDAY LAND AND WELL PRICED AT
$47,500
CALL S. W. BRIDGES
475-3433 385-3435
P. R. BROWN AND SONS LTD.
• • • • • • • •

SEAFRONT
GORDON HEAD
5 ROOMS—1¼ ACRES
Beautiful views of sea and Islands framed by evergreens with many points of a delightful English garden. The modern, bright, roomy, spacious rooms, 2 bathrooms, full high basement in this lovely setting is truly an attractive picture. The approach is by winding blacktop driveway, flanked by shrubs and many fruit trees. The house is white shake siding with Dutwal roof and matching separate garage. If the sea with its ever changing vistas and a secluded property interest you, do not fail to inspect this excellent offering.
PLEASE CALL MR. HOLMS
385-3435
• • • • • • • •

ESQUIMALT
Apartment zoned lot 22x142 ft. with large family home. Quick possession can be given.
PRICE $26,500
Call Mrs. Hartt, 385-3435 anytime.
• • • • • • • •

COLWOOD
VACANT NOW
Practically new 4-bedroom home in beautiful Glen Manor Park. Lovely living room with fireplace. L-shape dining-room with sundeck off. Very attractive kitchen. Laundry facilities in bright basement. Fenced lot.
PRICE $24,900
Call Mrs. Hartt, 385-3435 anytime.
• • • • • • • •

THREE BEDROOMS
CLOSE TO ALL SCHOOLS
AND THE UNIVERSITY
COMPLETELY MODERN
$18,500
GOOD SOUND CONSTRUCTION IN THIS 16-YEAR-OLD WELL-KEPT NO-BASEMENT HOME. TERMS AVAILABLE.
CALL S. W. BRIDGES
385-3435 475-3436
• • • • • • • •
• • • • • • • •
P. R. Brown and Sons have mortgage money always available. Preferred Rates.

COMMONWEALTH
TRUST CO.
REAL ESTATE DIVISION
727 Fort Street 388-5155

MT. TOLMIE
$29,500
3 bedroom split-level home. L-shaped living and dining room almost new wall-to-wall carpet throughout. Beautifully finished den. Quiet street close to everything. To view call
JACK KENNER
388-5155 656-9410

PRESTIGE AREA UVIC
OFFERS WANTED on this modern EXECUTIVE HOME. 4 bedrooms, 1½ baths, recreation room, double carport. Asking $31,900 — $261.45 monthly, 6¾ per cent handles.

$141 MONTHLY
buys this BRAND NEW custom built 3-bedroom home close in. $3,000 could handle.

ASKING $14,750
for this good 3-bedroom home Shelbourne area. $2,500 could handle.
LES FISHER
388-5155 477-4238

AGENT: Commonwealth
Investors Syndicate Ltd.

D. F. H.
D. F. HANLEY
AGENCIES
2281 DOUGLAS STREET
385-7761
24-HOUR SERVICE
—D.F.H.—

GORGE—ADMIRALS
ONLY A HALF BLOCK FROM THE GORGE SITS THIS FINE FAMILY HOME. THE KITCHEN IS A DREAM FOR THE LITTLE WOMAN. THE SEPARATE DINING ROOM AND LIVING ROOM MAKE FOR ENTERTAINMENT GALORE. THERE ARE TWO BEDROOMS AT PRESENT WITH ROOM FOR AN ADDITIONAL TWO. PHONE CHUCK ANDREWS AT 385-7761 NOW AS THIS BARGAIN WILL NOT LAST LONG AT $16,000
—D.F.H.—

SEAVIEWS — GORDON HEAD
1½ miles to University, this ranch-type home, situated on a quiet st., comprises 3 bedrms., living rm. with FP, dining rm., kitchen and breakfast area. All with views. Full basmt. with finished rms., workshop and garage. Fully landscaped and lighted lot. Clear title or on terms with lower interest. Price $27,300. Howie Craig, 479-4822. Eves. 384-8544.
LEADER REALTY LTD.

CUSTOM DESIGNED HOMES
Built to your requirements on the lot of your choice. Low down payment. All types of financing available, also plans and specifications. Consult us for details by phoning R. Ulrich at 384-5723.
VICTORIA CONSTRUCTION LTD.
385-6802 384-5723

FAIRFIELD BY THE SEA
BY OWNER—IMMACULATE
Tudor on well landscaped corner lot with opened adjoining beams in large living room, French doors to large in-line dining room. Bright electric kitchen is all new. 3 Master-sized bedrooms. Hot water heat. Attached garage. Good fencing. $22,900. 385-8079.

BARGAIN—$18,950
3 or 4 bedroom modern modern home close in with in-law suite possibilities; deep lot, fruit trees, sep. garage, terms. Phone G. Ireland, City Brokerage Ltd., 386-3347 anytime.

PLANNING TO BUILD OR BUY
Conventional Homes and Commercial
Contact MacCOLL CONST. LTD.
658-5920

150 HOUSES FOR SALE

THE YORKSHIRE
& CANADIAN TRUST
LIMITED
737 Fort Street
384-0514

JUST 18

150 HOUSES FOR SALE

2 YR OLD 1 BEDRM HOME PLUS A-FRAME CABIN

Located just outside of Duncan on 12 acres. Fish in the Koksilah River which runs directly through the property and enjoy the wonders of nature. Immaculate one bedrm. farm home with fireplace, modern bathroom, bedroom features built-in closet and drawers. $16,900. Call "THE SIMCOES" at 385-3111 anytime.

"ANOTHER SIMCOE TRADE-IN"

UP AND DOWN LEGAL DUPLEX ESQUIMALT $29,000

Located on a 60x120 lot, the upstairs features 3 bedrooms, L-shaped L.R. with W-W carpeting, and rose-toned F.P. Large bathrm. and kitchen with eating area. Downstairs the same except for one bedroom and suite completely furnished. Suite at present rents for $110 p.m. Large garage at rear. Call "THE SIMCOES", 385-3111.

"ANOTHER SIMCOE TRADE-IN"

JOHN BISHOP
ROYAL OAK PROPERTIES
479-1667 or 385-0022
4514 West Saanich Rd.

WE TRADE HOMES

APPRAISALS, MORTGAGES, INSURANCE

CALL JOHN BISHOP
479-1667 (Office) 385-0022 (24 Hrs.)

CEDAR HILL
3 BEDROOMS PLUS
QUIET CUL-DE-SAC

This immaculate home offers a spacious living room with fireplace, in-line dining room, large kitchen with eating area, main floor utility, 3 bright bedrooms, 4-pce. bath. The full basement contains panelled rumpus room (26x11), drive-in garage and OOM heat. All these excellent features for $21,900.
386-3595 388-5042

BEVERLEY QUINN
METROPOLITAN REALTY LTD.

TOWN & COUNTRY
R
E
A
L
T
Y
LIMITED
3617 Douglas St.
382-7276

OAK BAY
$23,900
4 BEDROOMS

Situated in a select area close to the sea, this stucco semi-bungalow includes large living room and fireplace, dining room, kitchen, 2 bedrooms down and 2 extra large bedrooms up. On a 64x120 landscaped lot. For appointment to view call Mrs. O'Brien Res. 385-6248 or Fairfield Realty 385-9765.

CALL
KER & STEPHENSON LIMITED
385-3411
"YOU'LL BE GLAD YOU DID"

VALUE PLUS
$16,500 Full Price

3 bedrooms, full basement bungalow. New in 1950. Located in Burnside area. You can move in Oct. 15. Please dial Cliff Strech, 382-9145 or 383-7436. Victoria Realty Ltd.

DICKIE AGENCIES LTD.
919 Fort St. 382-4312

Desirable home in lovely treed Maplewood area. 3 bedrooms, large living room and family size kitchen. Full basement with large rumpus room with fireplace. For particulars call Rose Chope, 383-0108 or 382-4312.

ESQUIMALT
Cutely shuttered 2-bedroom, full basement stucco home. Corner lot. Drive-in garage. Asking only $16,000. View with FRAN McVITTIE, 478-6896 or 386-4401. Shirley Philps' Homefinders.

CUTE AND COSY
Quiet treed location in Langford. 2 bedrooms, no basement, nicely panelled LR, modern kitchen, fenced lot with secluded patio and workshop. A good buy at $12,900. LEO VANDYK 385-2471. Johnston & Co.

MARIGOLD GEM
2-Bed. Stucco Retirement
Full Basement — Oil Furnace
66' Fenced Garden
Low Price with Good Terms
City Brokerage—386-3547—Bowden

ROYAL OAK
Quality built 4-bedroom home. Many extra features. 1 acre. Clear title. Good terms. 479-8615.

151 COUNTRY HOMES AND PROPERTIES

4.15 CHOICE ACRES
CENTRAL SAANICH
4 BEDROOMS

Reasonable down payment and open to offers for this 3-YEAR-OLD SPLIT-LEVEL, very roomy, tastefully planned family home located for view. Well and city water available. Land 2/3 cleared with VALUABLE YOUNG FRUIT TREES, balance in TIMBER. Basement has rumpus Rm. and full laundry. Double carport, 20 min. drive from town to this CENTRAL SAANICH location. Call Ken Jensen, ISLAND HOMES LTD., 386-7545 or 386-6316.

5956 WEST SAANICH RD.

ALMOST 3 ACRES of park-like property are included with this neat 2-bedroom stucco bungalow near the Durrance Elementary school. An ideal home for those seeking a country atmosphere and city convenience. Excellent water supply, automatic oil heating system, modern electric kitchen, cosy living room with fireplace. This property is an investment in the future and can be purchased for only
$21,500
See it today. Just call
384-8126 MR. GREENE 385-0798
Pemberton, Holmes Ltd.

LAKE DISTRICT SAANICH

Cosy 4-bedroom home on 8 beautiful acres. High location—well treed—views—small duck pond. Outbuildings consist of small 4-stall stable, workshop and tackroom. Large corral. Ideal for keeping horses. Future subdivision possibilities. This country estate is a real buy at $15,000. Call Mr. Fortune at REALCARE ESTATES LTD., 822 Cormorant St., Tel. 388-7733, anytime.

BRENTWOOD
Properties Ltd.
7183 W. Saanich Rd.
Your Brentwood Bay Realtor for properties and insurance
652-1141

$2,000 Down
$12,900 Full Price
Seeing is believing so hurry for this one. 2 bedroom bungalow. Beautiful garden overlooking Brentwood Bay. Call MAUDE DOBSON
388-4401 477-5398
Shirley Philps' Homefinders

COUNTRY ESTATE
Modern Sportsman's Lodge
Close to Victoria — Terms
City Brokerage — 386-3547 — Bowden

151 COUNTRY HOMES AND PROPERTIES

THE YORKSHIRE & CANADIAN TRUST LIMITED
737 Fort Street

BRENTWOOD
Could be VLA on half an acre of land, a new 3-bedroom split-level home and 2-car garage. This house has many extras and is worth inspection at a price of $26,500. To view call A. W. SHARP, 384-0514 or res. 652-1941.

A nice 2-bedroom retirement home — nice living room with heatilator fireplace. Electric heat, large cabinet kitchen. Large workshop at only $14,950. To view call A. W. SHARP, 384-0514 or res. 652-1941.

Seaview lot, 17'x121' — trees and some fruit trees. Asking $4,800. Phone A. W. SHARP, 384-0514 or res. 652-1941.

SIDNEY
A 2-bedroom home with basement, oil automatic heat, and drive-in garage at an asking price of $12,500. Phone A. W. SHARP, 384-0514 or res. 652-1941.

ACREAGE
Nearly 48 acres of land ready for development. Asking Price of $125,000. For further particulars phone A. W. SHARP, 384-0514 or res. 652-1941.

BAZAN BAY AREA
FABULOUS VIEWS
OF GULF ISLANDS AND MT. BAKER
V.L.A. POTENTIAL

Here's a most attractive 3-yr-old home on a combination of 6 acre of treed and cultivated property. The living room with its raised hearth and kitchen, both oversized, look out to the sea, while 3 bedrooms complete the arrangements on the upper level.

Downstairs there is a large recreation room with handsome fireplace and picture window looking seaward, and besides there is a large workshop with toilet facilities also oversize utility and storage area. Besides the attached carport with sundeck, a large separate garage building contains a completely self-contained single room suite or studio on the upper floor. All this is located on a quiet dead end terrace and convenient terms can be arranged. Asking $30,000.

STAN MITCHELL OR GEO. HOWARD
at 656-3924 If no answer 385-5731
Crown Realty
G. D. Peaker Holdings Ltd.
1405 Douglas St.

N
A
T
I
O
N
A
L
TRUST CO. LTD.

SIDNEY
Buy this new cathedral entrance home. Large living room with fireplace, dining room, cabinet kitchen with eating area, 3 large bedrooms, full cement basement, R.I. plumbing. Carport.

To view phone
HARRY COOK 384-2883
or ALEX IZATT 652-2133
Office 388-5451

JUST LISTED!
BRAND NEW!

This, Phil Lambrick, quality-built medallion home, has 3 bedrooms, dining room, good-size kitchen with lots of cupboard space, double stainless steel sink, stove fan and hood, telephone desk plus the very latest in flooring. The living room has a floor-to-ceiling "Featherstone" fireplace with built-up hearth, it's the first in Victoria and very beautiful. Full 8-ft. daylight basement with roughed-in plumbing, wired for washer-dryer and a separate outlet for your freezer. Large-size easy-to-keep treed lot. Priced at only $25,500, with $3,500 down and $140.76 per month. Try your trade-in. Call me now. 477-1535 or phone me at home, 477-6304.

ALEX DAVYDUKE
UNIVERSITY REALTY LTD.
3639 Shelbourne St. 477-1535

SMALL TOWN RETIREMENT!

"I want to get away from it all" — Want to locate central to hunting and fishing — lake stream and salt water? Want to be close enough to Victoria for shopping trips and the odd dinner and show? If so — read on for here is a comfortable two-bedroom home with full basement, close to Post Office and store. Stucco exterior, duroid roof wired for range. A nice bonus, is an adjacent extra lot included in the full price of $13,500 (less for cash).

CALL JIM LOBB OR JACK MAYBIE TO VIEW.
385-8731
Crown Realty G. D. Peaker Holdings Ltd., 1405 Douglas St.

GORDON HULME LTD.
Your Saanich Peninsula Realtor
OPEN SATURDAY
2444 Beacon Ave., Sidney 656-1154

SAANICH PENINSULA PROPERTIES LTD.
For all real estate requirements
Box 1235, Sidney, B.C. 656-4000

SIDNEY REALTY LTD.
Phone 656-3622. Sidney
In Central and North Saanich

152 WATERFRONT PROPERTIES

ONE OF THE BEST

1 acre lots available on the Peninsula. 116 feet of easy accessable beach. Small 4-room cottage, septic tank, spring-fed well plus seclusion and privacy add up to unequalled value at $22,500.

ADELINE NICHOL
388-4401 or 652-2090
HOMEFINDERS

SEA CAPTAIN'S CHOICE
10 MILE POINT
A home with a spectacular view from every room. 2 Bedrms., 2 Bathrms. Spacious Liv. Rm. facing the sea. Formal dining rm., sunny family-size kitchen with large eating area. Rec. rm. with open FP. Unique and different, on a beautiful ½-acre lot near Telegraph Cove. A buy at $45,000 with excellent terms.
(MRS.) GERRY HUTTON
[illegible] or Res. [illegible]
[illegible] & Co. Ltd.

HONEYMOON BAY
104' WATERFRONT
This beautiful Cowichan lakefront property of over 1½ acres with two houses offered at $15,000. Try your down payment.
CALL 388-6231 ANYTIME
DAVE NELSON-SMITH
Island Pacific Realty Ltd.

WATERFRONT
10 acres, approximately 450 ft. Fruit trees, old building, wired for electricity, $24,000. Call EVELYN WILSON at [illegible] or [illegible].
TOWN & COUNTRY REALTY LTD.

SEA VIEW
2½ acres, overlooking Sooke Inlet. Nicely wooded. Good terms. $3,500. Phone Evelyn Wilson at 382-7276 or 6423364.
TOWN & COUNTRY REALTY LTD.

152 WATERFRONT PROPERTIES

A SAFE BEACH
OF SILVER SAND

Is just down the steps from this delightful SEA FRONT property at CORDOVA BAY. The spacious dwelling is beautifully secluded and nestled in its ½ acre of lawns, fruit trees, and flowers.
The huge living room facing the sea, is luxuriously carpeted in high quality wall to wall. The VIEW from the large windows, is unobstructable and magnificent. The floor plan offers 3 bedrooms or 2 and den, the Master bedroom 13.6x16 ft. has its own bathroom en suite. This unique property is offered at
$39,500
with immediate possession if required, to inspect just call . . .
MR. GREENE, 384-8126 or 385-0798
Pemberton Holmes Ltd.
1002 Government St.

TWO PRESTIGE WATERFRONT LOTS

1—ARDMORE AREA. New listing. Estate. Over half an acre. This is really special. An exceptional buy at the firm price of $15,900.

2—LOCKSIDE DRIVE — NORTH SAANICH. One of the few remaining and one of the finest lots in this area of lovely homes. Full price $14,900 with EXCELLENT TERMS. CALL

ROBERT YOUNG
383-4124 anytime
McAdams Investments Ltd.

DEEP BAY
WATERFRONT
SUBDIVISION

Featuring year-round moorage, anchorage, oysters, clams, salmon fishing; water system in this year; ideal summer or retirement with sandy beaches, located 40 miles north of Nanaimo. Priced at $6,950. Terms $70 down and $70 per month.
For brochures contact Jack Coates and Frank H. McLaughlin, 754-2311 or evenings 758-7672 or 758-5112, c/o Nanaimo Realty Co. Ltd., 17 Church Street, Nanaimo, B.C.

WATERFRONT
SHELTERED COVE

Only on Vancouver Island can you find property such as this. 2 bedrooms, 2 bathrooms, extra studio and workshop, approx. 9 years old. Here you live on teh shore of the Pacific Ocean in the shelter of a natural cove. A Widow's Walk balcony where the sun and salt air make your retirement dreams come true. This is the best available. Price $45,000. Exclusive agent Mr. Pakenham, George Randall Ltd. 384-5108

FISHERMAN'S PARADISE
WATERFRONT RETREAT
COMOX

An opportunity to acquire an excellent WATERFRONT property of 103 ft. frontage by 278 ft. in depth with 2-bedroom plus den, modern home and guest cottage in little bay. Beautiful views of mountains and Savory Island. All amenities. Offered at $27,000. Phone FRANK BUTLER (Eves.) 479-7377, Pemberton Holmes Ltd. 384-8126.

153 WANTED TO BUY HOUSES

CALL
KER & STEPHENSON LIMITED
385-3411
"YOU'LL BE GLAD YOU DID"

THE BEST DUPLEX BUY IN THE CITY
ONLY 12 YEARS YOUNG AND IN EXCELLENT CONDITION

THIS DUPLEX OFFERS A SEPARATE DINING ROOM, LARGE LIVING ROOM WITH FIREPLACE, TWO BEDROOMS, COMPACT KITCHEN, FULL HIGH BASEMENT, LONG TERM TENANTS, LARGE 5½ PER CENT MORTGAGE, OR MAY BE PURCHASED ON AGREEMENT FOR SALE.
PRICED AT $29,500
R. FITZSIMMONS
A. L. WAGNER
385-3411

HELP!!
URGENT NEED
FOR HOMES

DUE TO THIRTY-FIVE FAMILIES HAVING BEEN TRANSFERRED INTO TOWN WE NEED NICE HOMES IN ANY AREA WITH QUICK POSSESSION. THIS IS A GENUINE REQUEST.
C. ANDREWS B. RIGHTON
385-7761 (24-hr. service)
USE OUR GUARANTEED SALES SERVICE

CASH IMMEDIATELY FOR YOUR HOME WITH POSSESSION NOW OR AT A LATER DATE TO SUIT YOU. R. G. (BOB) GIBSON 385-9741 or 642-5758. J. A. HENDERSON REALTY LTD.

IN A HURRY TO SELL?

Best thing to do — put your house on Multiple Listing. You get speedy action because every Realtor in town is selling for you - and you can be sure of full value for your property. See any member of the Victoria Real Estate Board.

URGENT
ALL CASH

For a suitable bungalow for an elderly couple. Few steps and small garden an advantage. Shelbourne or city area preferred. Under $14,000. Can you help? Please call—
384-8126 Mrs. McLean 384-6367
Pemberton Holmes Ltd.

WANTED
3-4 BEDROOM HOME
$18,000 to $25,000
Oak Bay
City
Esquimalt
Call Delmar Hoegi,
386-7521 or 382-1043
BOORMAN INVESTMENT CO. LTD.

2 OR 3 BEDROOMS

Client would like to see home not presently on the market. Must be in a nice district, and fairly close to schools. If thinking of selling, please call Mr. Clare Belcher of
A. BERNARD & CO. LTD.
384-9835 Res. 382-3545

HOME UP TO 20 YEARS OLD. My client has $15,000 cash to a low int. mtge. 2 or 3 bedrooms. Please call Joyce Miller, 477-6161 or 385-2458.
Byron Price & Associates Ltd.

2 or 3 BDRM. HOME IN METCHOSIN DISTRICT, preferably 2-3 acres. Considerable cash. Phone Markyta Mares, 385-5794 anytime. Clarke & Wallace Realty Ltd.

CASH FOR YOUR HOME, any condition, any district, if suitable. Quick decisions. Ray Hinchcliffe, 385-3458.
Byron Price & Associates Ltd.

CASH FOR OLDER HOME, large or small, good condition, or not. For rental purposes. 383-3945 days, 383-3761 evenings.

WIDOW WANTS 2 OR 3-BEDROOM retirement home. ANY GOOD DISTRICT. BETTY SILVER, 386-3231 — 385-2885. COLONY REALTY.

PRIVATE — OLDER HOUSE FOR cash. After 6 p.m., 386-0880 or 383-0927.

PRIVATE PURCHASER URGENTLY needs older 2 or 3-bedroom home. All cash. Private. 383-0303.

153 WANTED TO BUY HOUSES

Your home or property is needed for the many buyers selecting from COLONY'S COMPUTER "ASK". Listed below are some of our immediate requests.
386-3231

Retired couple with substantial down payment requires two-bedroom house with den or rumpus room. Basement or storage area required. View or seclusion preferred. $19 to $25,000 range. George Isherwood 386-3231 or Res. 384-1068.

— CALL COLONY —

LARGE FAMILY HOME with a little breathing space around it. Any district. BETTY SILVER, 386-3231 or 385-2885.

— CALL COLONY —

Young executive recently arrived urgently requires 3-4 BR home close in. Good DP. Al Smillie, 386-3231.

— CALL COLONY —

DEAN-CARNARVON ST. AREA — Cash for 3-BR home. Please call WANDA STARR, 478-3085.

— CALL COLONY —

COUNTRY PROPERTIES from ½ acre to 5 acres urgently required for qualified clients. AL SMILLIE, 386-3231.

— CALL COLONY —

4-6 SUITE APT. BLK. $30-$60,000. IRENE DALZIEL, 384-5692.

— CALL COLONY —

2 or 3-bedroom homes in any good area $15,000 to $25,000 price range. Call EARL McLACHLAN, 386-3231 or 383-9136.

— CALL COLONY —

Desperately short, of 2-3 bedroom working class homes. Have buyers by the dozen. You can cash out up to $18,000. Please Rush. Call BEN GREIG 383-0658.

— CALL COLONY —

Required immediately older homes that require fixing. At a fair price, I have four clients waiting to cash you out. Call BEN GREIG 383-0658.

— CALL COLONY —

THINKING OF SELLING? If you are, you will want a good market evaluation and then maximum market exposure. Come to Colony and the Ask Computer then get ready to move. Call RAY HEADRICK 386-2790 anytime.

— CALL COLONY —

Why Gamble? Selling your home is a major transaction. To get top market price in the shortest time call EARL McLACHLAN 383-9136.

— CALL COLONY —

Needed 2 or 3 bedrm. Oaklands area $12-$15,000. IRENE DALZIEL 384-5692.

—CALL COLONY—

ANOTHER URGENT REQUEST

Family with four boys need a home close to all school levels. All cash or cash to mortgage if suitable. Please call MRS. MARY HOLIZKI of NEWSTEAD REALTY LTD., 382-5117 or 656-5776.

THE IMPOSSIBLE HOUSE
EAST OF SHELBOURNE
SOUTH OF CEDAR HILL X ROAD

Cash customer likes split-level or bungalow, two bedrooms with basement not older than 1960. CALL DON or MARGARET MacCLEMENT 386-3281 or 652-2210. COLONY REALTY.

WILL YOU?

Take a 1967 Sports Model Car, a second mortgage and some cash for your home? If so, contact Gordon Marshall, 479-2725, or 383-2101. Harry Foster Ltd.

ENGLISH LADY AND DAUGHTER require rural cottage with fenced area for their large dog. Basement an asset but not necessary. Around $13,000 cash. Please call Mr. Stothers, 656-3293 or 383-3458. Byron Price and Associates Ltd.

I WILL BUY YOUR 2 OR 3-bedroom home immediately for cash, if it's suitable for rental purposes. For fast action, call my agent, Ellwood Nault, at Newstead Realty Ltd., 382-5117 anytime.

IF YOU ARE THINKING OF moving to an apartment and selling your home or property, give us a call and let us explain how you can earn 7 per cent interest free. The Simcoes, 385-3111.

WANTED—OLDER HOMES NEEDING repairs, between $8,000 and $20,000. Olympic Homes Ltd., Don Butler. Office, 388-0285, Res. 477-3220.

PRIVATE FAMILY WANTS older home. Will pay cash. 652-2967.

154 PROPERTY FOR SALE

APARTMENT DEVELOPERS!!
R.3 Zoned:
200' Frontage with depth of 133.3'.
Lane at rear.
$52,500
ERIC CHARMAN
385-9765
FAIRFIELD REALTY LTD.

BUILD ON THESE LOTS

Cul-de-Sac—Gordon Head $6,000
Lake Hill $3,310
10-Mile Point $6,500
Your plan or ours
Colonial special including Lake Hill Lot—$19,950.
3 bedrooms (4th and 5th bedrooms and finished rumpus room optional), basement. Full dining room, living room with fireplace, vanity bathroom.
B. Price — 385-2469
Byron Price & Associates Ltd.

V.L.A. PROPERTIES

I have several good open properties, half acre to 5 acres. Qualified for VLA. Price $3,500 to $4,300. Also some good homes on half acre to 1 acre, ranging from $12,000 to $19,300 with and without basement. They qualify.
B.C. LAND
384-4962 D. L. Macdonell 386-3555

WEST COAST
COMMERCIAL LOTS

Bargain priced from $2,000 on highway between Long Beach and Tofino. Average size — 1½ acres. Build a Motel! Marian Price, Shirley Philps' Homefinders Ltd., 385-4401.

BEST BUYS
Lakeview lot $1,500. Seaview, 1 acres $1,800.
P. Musters, 385-3435
P. R. Brown & Sons Ltd.

Good Location

Ideal building lot, 50'x125'. Rear lane access. Fairfield-Oak Bay border. $7950. FRED HULLY, 386-6741. Northwestern Securities Ltd.

50'X110' SEWERED LOT IN FAIRfield. Opposite Gov't House grounds. $6,300. One of the last lots in this popular area. Walking distance to downtown. Call Roy S. Smith, 382-2137 of Western Homes Ltd.

BY OWNER, LARGE LOT IN Langford, near Millstream and No. 1 highway. Price $3,500 with $300 down. Call 478-2165 to view.

CHOICE FULLY SERVICED LOTS on Cedar Hill Rd., near Torquay Drive. For sale by owner. Phone office, 656-4113 or Res. 652-2616.

CORNER LOT, HOLLAND AND Hastings, with view, 60x110. Preliminary percolated test. Price $3,300. 385-8896 after 5.

154 PROPERTY FOR SALE

N.H.A. LOTS!!
UNIVERSITY AREA!!
2 LOTS LEFT!!

We have lots 2 and 3 on this lovely quiet street. Fully serviced 70'x125'. Drive out Shelbourne St., turn right on Torquay Dr. See our sign JEFFERSON AVE. Will custom build to suit you. Plans, financing, etc., all arranged by us. Deal direct with Fraser Construction Ltd. Call Les Warne 477-5449 or my office 388-8255.

.76 LAKEFRONT
Approx. .77 acre on Florence Lake. Lovely site for quiet home. About 7-mile circle. $6,000.

SAANICH - CITY
Building site off Maplewood, 50 by 130 ft. $5,000.

Make your offer on above properties. Call J. R. Pipes, 388-6231 anytime. Island Pacific Realty.

APARTMENT LOT APPROX. 114x274, near Parliament Buildings, $75,000.
Byron Price & Associates Ltd.

GORDON HEAD NHA SEWERED lots for sale 477-3025.

VIEW LOT, SAANICHTON, 100'x130', perc. tested. 652-2763.

SEAVIEW 0.4 ACRE
$7,000

Last available lot on Elaine Way (off Tanner Hwy. 17), with 100 ft. frontage and 155' deep. All new homes in area. Can assist VLA's interim financing while building. Sign on lot.
385-5731 BILL TYSON 477-4437
Crown Realty G. D. Peaker Holdings Ltd., 1405 Douglas St.

QUEENSWOOD DRIVE

This must be the last lot available within 4 miles of downtown, giving as much seclusion as lots 20 miles out. 1.38 acres of beautiful forest with high ground for house site. Water, electricity, access off Queenswood.
Offices at $14,500
Please call J. Burridge, 388-5351; F. N. Cabeldu Ltd., 388-7174.

SIDNEY
FIVE LOTS
To be sold in one parcel. Good holding or to develop. Service close. All for
$8,800

CY SHEARING
385-9741 385-8430
J. A. Henderson Realty Ltd.

1.26 ACRES
Could be subdivided into 2 lots. Fronts on two streets. Terms. $5,200, $2,500 down.
LEW MOLLIET
ISLAND HOMES LTD.
386-3545, res. 658-5275

TWO LOVELY 1-ACRE LOTS with southern slope just off W. Saanich Rd. You can buy one, or both for just
$8,500
PHIL SIMPSON 386-7521
Bowman Investment Co. Ltd.

50X119 LOT, NEXT DOOR TO 1367 Hawthorne. Full price $1,400. Open to reasonable offers. Call Harold Ware, res. 382-1061 or Victoria Realty Ltd., 382-9145.

155 PROPERTY WANTED

CASH FOR YOUR ACREAGE AND LOTS
WE WANT TO BUILD ON THEM. WE MEAN BUSINESS!
WE WANT AN APARTMENT SITE CLOSE IN. WE PAY CASH.
KASAPI CONSTRUCTION Co. Ltd.
386-6218

FARM WANTED OR LAND, CASH BUYER
CALL MR. ELLIS 658-8222
John Bishop Royal Oak Properties
479-1667 (Office) 385-0022 (24 Hrs.)

WANTED 2 ACRES OF LEVEL treed land, Metchosin or Langford area, on water. Also have client for 2 acres of seaview property anywhere in Saanich. (Mrs.) Gerry Hutton, 388-4271 or Res. 386-3927. J. H. Whittome & Co. Ltd.

LOTS OR ACREAGE IN ANY AREA
Vickery and Sons Ltd.
382-3613 653-1265

LOTS AND SMALL ACREAGE any area. Earl McLachlan, 386-3231. COLONY REALTY or 383-9136.

SMALL ACREAGE FROM JORdan River to Port Renfrew area. 479-3410.

156 ACREAGE FOR SALE AND WANTED

7.5 ACRES—$25,000
NEAR SOOKE RD. AND HAPPY VALLEY INTERSECTION

775 feet by 424 feet of flat land, some trees. Already subdivided into 6 lots with a possibility of further subdividing into smaller lots. Convenient to schools and shops.
RON MACDONALD, 385-8731
G. D. Peaker Holdings Ltd.
1405 Douglas St.

SAANICH ACREAGE

At only $775 an acre. Where else in Saanich can you get land at this low price. Asking with terms, $29,900. See it and buy it now with ALEX McLEAN OR J. MAYBIE OR S. SAGE OF CROWN REALTY, 385-8731. G. D. Peaker Holdings Ltd., 1405 Douglas St.

"SOOKE ACREAGE"

31 acres of seaview property. Proposed sub-division plan of 38 lots. For full details call RACHEL or ART PARSONS, 385-6761, Northwestern Securities Ltd.

6.1 ACRES, SECLUDED, TREED property, Shawnigan Lake area. $20,000. Phone 388-[illegible].

157 UP-ISLAND PROPERTIES

SALT SPRING ISLAND
Choose from the largest selection of property on Salt Spring Island. Dozens of choices in more than 12 separate areas; including waterfront view and park-like treed acreage.
CALL JIM SPENCER
SALT SPRING LAND LTD.
537-2525 or 537-2154 Box 69, Ganges.

158 FARMS FOR SALE AND WANTED

WANTED: ACREAGE WITH OR without buildings to trade for good commercial building and cash. 385-6888.

159 GULF ISLANDS PROPERTIES

SALT SPRING ISLAND

Five privately located, high view properties overlooking Ganges Harbour. Four of one-half to three-quarters acres and one 4½ acres. Well-drained. Good water supplies. Seclusion yet close to all facilities. Treed. Moderately priced. Good terms.

G. H. WILLISCROFT
382-8627 or 652-2619
NEWSTEAD REALTY LTD.

BEST BUYS
Waterfront lots from $4,000. Mayne Island $4,300 terms. Saturna Island $4,500 cash.
P. Muster, 385-3435
P. R. Brown & Sons Ltd.

3¼ ACRES WITH SEA VIEW AND considerable road frontage, Salt Spring Island. Phone Bryan Lewington, realtor, 385-8822, for details.

SALT SPRING LANDS LTD.
Largest Gulf Islands Realtor
Box 69, Ganges—Phone 537-5515

IT'S A WELL-KNOWN fact . . . Classified is the people's market place to buy, sell, find, rent or hire. Read and use Classified Ads daily.

Two Hunters Return Under Own Power

Two Vancouver Island hunters are safe after being reported missing from weekend expedition.

They are Swen Swenson of 209 8th Avenue South, Port Alberni, and Jack Adamson of Sooke who each walked unharmed out of the bush in different areas.

Mr. Swenson left to go hunting at about 4 a.m. Sunday morning. After he failed to return in the evening, the Alberni Valley rescue squadron started to search the thickly wooded Elsie Lake area, north and east of Great Central Lake, at about 10 p.m.

LOW CLOUD

The searchers resumed Monday morning. Additional men were called out after the original party were hampered by low cloud at the 3,000 to 4,000 foot level.

They found Mr. Swenson's car on a remote logging road. About four hours later Mr. Swenson walked out of the bush, apparently unharmed, at a point about two hours by car from Port Alberni.

News of his safety was flashed by radio to rescue headquarters.

Mr. Swenson, about 55, is an employee of MacMillan Bloedel's plywood division.

RUGGED AREA

Mr. Adamson walked up to a police car Monday after he had been missing in rugged bush country in the Iron River area for more than 16 hours.

Jack McCreight of Campbell River Police said he had been separated from his companion, River, while they were hunting about 15 miles south of Campbell River.

A helicopter search was launched Sunday and continued Monday.

Mr. Adamson was reported in good condition.

Later Monday, Mr. Adamson commented: "I was not lost. All I did was to wait for morning and then walked out."

Gold River

Pulp Mill Crews Return to Jobs

GOLD RIVER—A two-week closure of the Tahsis Co. Pulp Mill at Gold River ended today when 300 employees went back to work.

The employees, members of the Pulp and Paper Workers of Canada, voted Sunday to return to work after the company agreed to submit a dispute over wages lost during the closure to binding arbitration.

Production stopped Sept. 11, when maintenance employees refused to do weekend repair work on a pump and pipe line. The men said weekend work was not provided for in their contract. The company said it was.

The dispute was settled last week but the men refused to return to work until the pay question was resolved.

* * *

Duncan IWA Signs Pacts

DUNCAN—Duncan IWA Local 1-80 has signed new contracts with Arrow Bulk Carriers and Hearsey Transport.

Employees have approved a proposed settlement which will give chip truck drivers 23 cents and flatdeck lumber drivers 18 cents in across the board increases.

Both types of drivers will now receive $3.42 per hour.

In case of injury or sickness the men will be entitled to draw $75 a week.

* * *

Holidays are the same as in the lumber industry.

Fernie Viala, first vice-president of Local 1-80, said negotiations for the new contract began in March and went to conciliation, but the contract was finally signed without the help of the conciliation officer.

The new contract will expire June 1965.

The local represents drivers from Doman's Transport and Quay Transport in addition to the two firms.

NOTICE OF APPLICATION FOR CHANGE OF NAME

Notice is hereby given that an application will be made to the Director of Vital Statistics for a change of name, pursuant to the provisions of the "Change of Name Act," by me: JOHN BARRY PERRY of R.R. 1, East Sooke Road, in the City of Victoria, in the Province of British Columbia. To change my name from JOHN BARRY PERRY to JOHN BARRY SELFE.

Dated this 17th day of September, 1968.

Signed, John Barry Perry.

NOTICE TO CREDITORS

In the matter of the estate of ROBERT SHENTON SEALE, salesman, formerly of 573 Brookleigh Road in the Municipality of Saanich, Victoria, British Columbia.

Creditors and others having claims against the above estate are required to send full particulars of such claims to the undersigned executrix at 205 - 620 View Street, Victoria, B.C., on or before the 14th day of October, 1968, after which date the executrix will distribute the said estate among the parties entitled thereto, having regard only to the claims of which she then has notice.

MARY BOWES, Executrix.
By EUGENE M. JOHNSON, the Solicitor.

NOTICE TO CREDITORS AND OTHERS
ESTATE OF LEON NOVOHATSKY

Notice is hereby given that creditors and others having claims against the estate of the above-named deceased, who died at Victoria, B.C., on June 23rd, 1968, are hereby requested to send them, properly verified by Statutory Declaration, to the undersigned at 302 Royal Trust Building, Victoria, B.C., before the 19th day of October, 1968, after which date the Administrator will distribute the said estate among the parties entitled thereto, having regard only to the claims of which he then has notice.

And all persons indebted to the said estate are required to pay their indebtedness to said Administrator forthwith.

DATED at Victoria, B.C., this 11th day of September, 1968.

Official Administrator
for the County of Victoria.

NOTICE TO CREDITORS AND OTHERS
ESTATE OF JAMES MILNE ROBB

Notice is hereby given that creditors and others having claims against the estate of the above-named deceased, who was last seen alive on the 2nd day of July, 1968, and his dead body was found at Pender Island, B.C., on July 5th, 1968, are hereby requested to send them, properly verified by Statutory Declaration, to the undersigned at 302 Royal Trust Building, Victoria, B.C., before the 19th day of October, 1968, after which date the Administrator will distribute the said estate among the parties entitled thereto, having regard only to the claims of which he then has notice.

And all persons indebted to the said estate are required to pay their indebtedness to said Administrator forthwith.

DATED at Victoria, B.C., this 11th day of September, 1968.

Official Administrator
for the County of Victoria.

NOTICE TO CREDITORS AND OTHERS
ESTATE OF ROBERT HALLETT ELLISON

Notice is hereby given that creditors and others having claims against the estate of the above-named deceased, who died at Victoria, B.C., on June 25th, 1968, are hereby requested to send them, properly verified by Statutory Declaration, to the undersigned at 302 Royal Trust Building, Victoria, B.C., before the 19th day of October, 1968, after which date the Administrator with Will Annexed will distribute the said estate among the parties entitled thereto, having regard only to the claims of which he then has notice.

And all persons indebted to the said estate are required to pay their indebtedness to said Administrator with Will Annexed forthwith.

DATED at Victoria, B.C., this 11th day of September, 1968.

Official Administrator
for the County of Victoria.

DEPARTMENT OF FISHERIES OF CANADA
OYSTER DEPURATION PLANT
CONTRACT NO 1

Sealed tenders for the construction of an oyster depuration plant at Ladysmith Harbour will be received by the Director, Pacific Region, Department of Fisheries, 1155 Robson Street, Vancouver 5, B.C., up to 2 p.m. Pacific Daylight Time on October 4, 1968.

The work consists of the construction of a concrete retaining wall and a 24x40 wood truss, framed plywood building, including the electrical and plumbing facilities, wooden depuration tanks and wooden ultra-violet water purification units.

Copies of documents including instructions to tenderers, form of tender, plans and specifications may be seen on application to the Director, Pacific Region, Department of Fisheries, 1155 Robson Street, Vancouver 5, B.C., or the District Protection Officer, Department of Fisheries, Federal Building, Nanaimo, or may be obtained on loan from the above addresses upon deposit of $10.00 in the form of a certified cheque or money order payable to the Receiver General of Canada.

The lowest or any tender will not necessarily be accepted.

A. W. H. NEEDLER,
Deputy Minister.

Canada Urged To Help

NANAIMO—Compulsory arbitration is the answer to three key world trouble spots, Dr. Robert McClure of Toronto, moderator of the United Church of Canada, said Sunday.

He said in an interview that Palestine, Cyprus and Kashmir are potential volcanos which other nations have failed to get around the conference table.

Dr. McClure called on Canada to act as arbiter because he says this nation "has kept its nose clean" in foreign affairs.

Gas Attacked

UNITED NATIONS (AP)—The UN special committee on colonialism condemned Portugal Monday "for its preparations for the use of chemical defoliants and poison gas" against the rebellious people of Portuguese Guinea.

It ignored a denial of the accusations by the Portuguese UN delegation.

GOVERNMENT OF THE PROVINCE OF BRITISH COLUMBIA
DEPARTMENT OF HIGHWAYS
NANAIMO ELECTORAL DISTRICT
BRIDGE PROJECT NO. 602
TRANS CANADA HIGHWAY
GEORGE S. PEARSON BRIDGE
WIDENING AND APPROACH ROADS
GENERAL CONTRACT
(Mile 60.36)

NOTICE TO CONTRACTORS

Sealed tenders marked "Tender for Bridge Project No. 602: George S. Pearson Bridge Widening and Approach Roads," will be received by the Minister of Highways, in his office at the Parliament Buildings, Victoria, British Columbia, up to 2:00 p.m. (Pacific Daylight Saving Time) on Thursday the 20th day of October, 1968, and opened in public at that time and date. Contractors are eligible if at the time when the contract is entered into the Contractor was a resident of Canada or if the Contractor is a corporation, it was for a period of at least one year immediately prior to that time, incorporated and carrying on business in Canada or the owners of a majority of the shares of such corporation were resident, for a period of at least one year immediately prior to incorporation, in Canada.

The contract consists of widening and paving of a 248-foot reinforced concrete bridge; re-constructing, widening and paving of approximately 0.4 mile of urban approach roads; and installing a street lighting and traffic control system.

Plans, specifications and conditions of tender may be obtained from the Provincial Government Plan Viewing Room, 1414—207 West Hastings Street, Vancouver 3, British Columbia (Telephone 684-8918), or from the undersigned, for the sum of ten dollars ($10) which is not refundable.

The Contractor and all his sub-contractors shall employ only residents of Canada and shall refrain from discriminating against any person by reason of his race, religion or political affiliations.

No tender will be accepted or considered which contains an escalator clause or any other qualifying conditions and the lowest or any tender will not necessarily be accepted.

H. T. MIARD,
Deputy Minister,
Department of Highways,
Parliament Buildings,
Victoria, British Columbia.

Lone Driver Hurt

NANAIMO — A 22-year-old sports car driver was undergoing an operation in Nanaimo Regional General Hospital late Monday.

Glen Angus McKay, of 1708 Bowen Road, Nanaimo was injured when his late model imported vehicle went out of control as he headed southward on Bowen.

His car hit a power pole, folded at the driver's door and "made a ringer like a horse shoe" said RCMP. He was partially thrown from the car on impact, receiving arm, shoulder, head and leg injuries.

Four Satellites Miss Launching

CAPE KENNEDY (UPI)—The U.S. Air Force Monday postponed for at least two days the launching of four satellites that had been set for early today. The delay was caused by a suspected problem with one of the spacecraft mounted on the top stage of the triple-barrelled Titan 3C rocket.

LUNDS
ESTATE
and Consignment
FURNISHINGS
BY AUCTION
TONIGHT 7:15 P.M.
View Until Saletime

Fine Quality Indo-Sarouk and Brit. India Rugs.
Mounted Cougar Skin

Colored Glass, Brass, Brassware and Ornaments
Geo. and Vic. Silver Flatware

Expensive Chesterfield Suites and Upholstered Chairs, Occas. Tables, Teawagon, Dinette and Bedroom Suites, Twin and Bunk Beds, Mahog. Desk, Bookcases, Bedding, Linen, Draperies, Mahogany Wardrobe, Baby Buggy, Playpen, Crib, Small and Major Appliances.

1967 Cdn. Gold Sets and Other Coins

LUNDS
AUCTIONEERS & APPRAISERS
PHONE 386-3308

There's more for YOU DOWNTOWN

the Bay

Play fashion's skin game Tuesday! Save over 40% on the Bay's own soft suede casual jacket!

With leather THE look for Fall, here is your opportunity to own one of the Bay's creamy suede jackets, regularly priced at $55, for so little. It's tailored with finesse by expert leather craftsmen . . . styled with set-in sleeves, welt seams, matching covered buttons, and rayon satin lining. This supple jacket is ideal for year 'round Victoria wear with skirts or slims for active and spectator sports, for shopping or leisure. Choose from dark brown, medium brown, tan or a limited quantity of loden green. Sizes 10-20.

The BAY, Sportswear, Second Floor

Sale, each

29.88

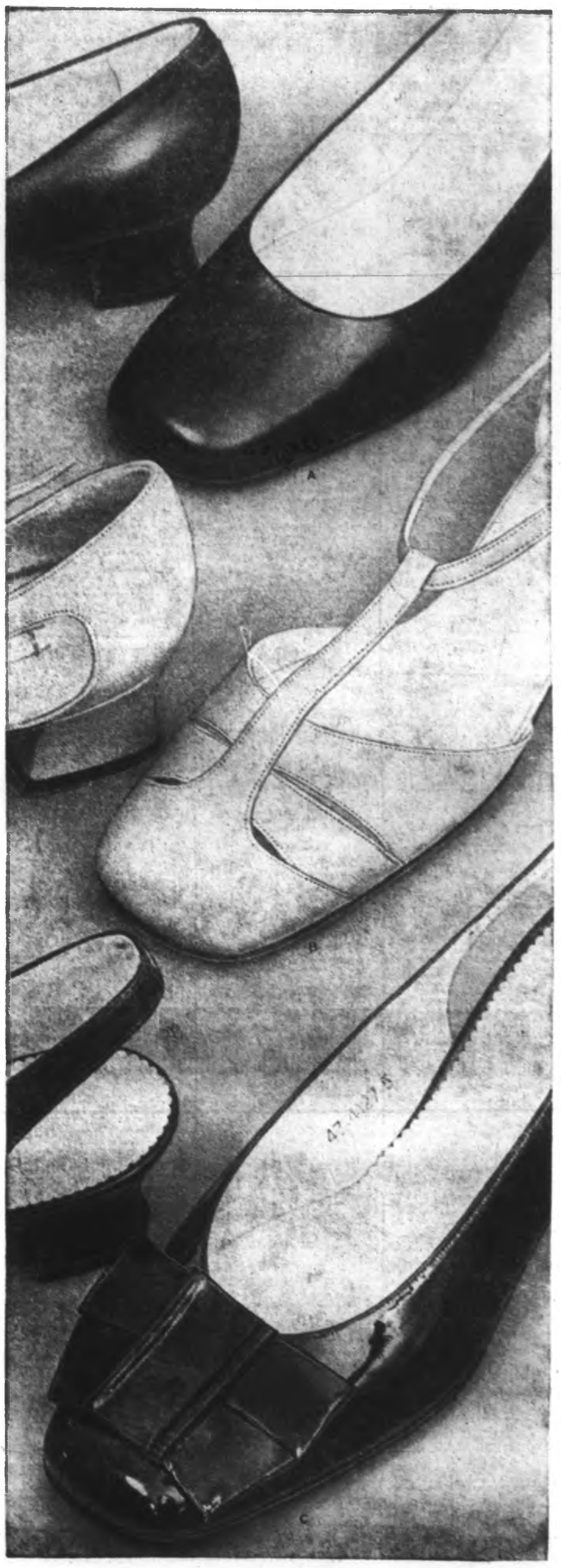

European fashion shoes at one low price Tuesday

Sale **13.88** *pair*

Just arrived from Spain and Italy, these fine kid and patent shoes feature the newest Continental stylings in pumps, sandals and slings for the Fall and Winter season. Included is a dainty low-heeled T-strap sandal in silver or black kid. Other pretty dress shoes in this import collection feature new and fashionable vamp detailing. Colours include black patent or black, brown or navy kid. Shop early Tuesday for the widest selection of styles and sizes.

Save for Fall and Winter now in the Bay Shoes, second floor

Smart shoppers know it costs no more at the Bay

Hudson's Bay Company
INCORPORATED 2nd MAY 1670

VICTORIA'S GREAT STORE. DOUGLAS AT FISGARD. OPEN DAILY 9 A.M. TO 5.30 P.M. SHOP THIS THURSDAY 9 A.M. TO 9.30 P.M. AND FRIDAY, 9 TIL 9. DIAL 385-1311. ALL ISLAND CENTRES OUTSIDE THE GREATER VICTORIA AREA AND GULF ISLANDS CALL ZENITH 800 (TOLL FREE)

CUNNINGHAMS Fall Sale

A PROVINCE WIDE SALE!

Vancouver, West Vancouver, North Vancouver, New Westminster Maillardville, Burquitlam, North Surrey, Burnaby, Port Moody, Prince Rupert, Prince George, Dawson Creek, Williams Lake, Quesnel, Penticton, Vernon, Osoyoos, Chilliwack, Abbotsford, Langley, Sidney, Port Alberni, Nanaimo, Duncan, Victoria, Cloverdale, Terrace, Mission and Kamloops.

JOHNSONS Baby Powder	14 OZ. 83¢	CONTAC-C Cold Caps	10's 97¢
PHILLIPS Milk of Magnesia	12-OZ. 73¢	GILLETTE Blades Super Stainless	10's 86¢
BAND-AID Brand Plastic Strips	60's 69¢	SECRET DEODORANT	3-OZ. 76¢
GILLETTE Right Guard	7-OZ. 99¢	CREST Toothpaste	Giant 55¢
WAMPOLES Magnolax	16-OZ. 96¢	BAYER Aspirin	100's 57¢

SALE PRICES GOOD TO OCT. 6th, 1968

CUNNINGHAMS AT CUNNINGHAMS WE CARE

CUNNINGHAMS

COLD REMEDIES

RELIEVING
CORICIDIN TABLETS 99¢
Relieve common colds, pain. 25's

BENYLIN
COUGH SYRUP 76¢
Pleasantly flavoured. 4-oz. bottle

SOOTHING
COFTROL COUGH SYRUP 69¢
Eases coughs due to colds. 4-oz.

DECONGESTANT
DRISTAN NASAL MIST 93¢
Relieves hay fever, sinus. 15 cc.

HANDY
DRISTAN TABLETS 1.03
Decongestant, colds, sinus. 24's

CUNNINGHAMS
COUGH EXPECTORANT 83¢
Eases congestion, soothes coughs. 6-oz.

NASAL
NEO-SYNEPHRINE SPRAY 99¢
Antihistaminic ½% nasal spray. 20 ml.

SOOTHING
THYMOL TROCHES 49¢
Eases throat discomfort. 2-oz.

HANDY
CEPACOL LOZENGES 53¢
Eases throat relief. 20's

VAPORIZING
VICKS VAPORUP 91¢
Soothing rub eases congestion. 3-oz.

FLAT FOLD
KLEENEX TISSUES 3/86¢
Soft, strong tissue. 360's

VICKS
VATRONOL DROPS 49¢
Nasal medication eases congestion. ½-oz.

VICKS
FORMULA '44' MIXTURE 1.03
Extra strength cough syrup. 3-oz.

HEADACHE AIDS

FAST ACTING
ANACIN TABLETS 91¢
Eases headaches, minor pain. 100's

SOOTHING
BUFFERIN TABLETS 69¢
With Di-Alminate to soothe. 100's

QUICK RELIEF
A.S.A. TABLETS 49¢
Fast acting pain relief. 5 gr. 250's

ANTACIDS

TUMS TABLETS 73¢
Antacid tabs for upsets. 100's

SOOTHING
CREAMALIN TABLETS 1.67
Eases tummy upsets, settles. 100's

HANDY
GELUSIL LIQUID 1.09
Antacid, absorbent. 12-oz. bottle

ANTACID
GELUSIL TABLETS 1.09
Convenient tabs for antacid. 50's

LIQUID
MAALOX SUSPENSION 1.09
Non-constipating antacid. 12-oz.

SPARKLING
ALKA SELTZER TABLETS 59¢
Dissolves quickly, fast relief. 25's

PLEASANT
BROMO SELTZER 84¢
Ease edgy nerves, headaches. 5¼-oz.

LAXATIVES

CHOCOLATE EX-LAX 77¢
Pleasant tasting laxative. 36's

SPARKLING
ENO FRUIT SALTS 88¢
Settles stomach, mild laxative. 7-oz.

CHEWING
FEEN-A-MINT GUM 82¢
Pleasant chewing gum laxative. 36's

PHILLIPS
MILK OF MAGNESIA TABS 73¢
Fast relief, mint flavored. 100's

SOOTHING
ANUSOL SUPPOSITORIES 1.09
Relieves pile discomfort. 12's

HANDY
DODD'S KIDNEY PILLS 62¢
Safe, gentle laxative. 35's

SAFE
GIN PILLS 67¢
Gentle laxative, safe. 40's

ADULT — PARKE, DAVIS
GLYCERINE SUPPOSITORIES 46¢
Adult size, gentle laxative. 12's

SOOTHING
KAOPECTATE LIQUID 1.03
Treatment for diarrhoea. 8-oz.

GENTLE
AGAROL LIQUID 69¢
Safe for the whole family. 6-oz.

PURE OLIVE OIL
OLIVE OIL 27¢
Gentle oil laxative. 2-oz.

PREP H
SUPPOSITORIES 1.23
Shrinks hemorrhoids. 12's

PREP H
OINTMENT 1.69
Relieves hemorrhoid pain. 2-oz.

PETROLATUM
HEAVY LIQUID 61¢
Gentle, safe laxative. 16-oz.

DIET CONTROLS

A MUST!
SUCARYL SODIUM TABS 59¢
Sugar substitute. 100's

HANDY
METRECAL LIQUID 4/1.13
Dietary weight control plan. Asst.

NEW
AYDS DIET PLAN 3.09
Help lose weight, easily. 1½-lb.

VITAMINS

HALIBUT
LIVER OIL CAPS 1.37
Vitamins A & D. Keep healthy. 250's

100 mgm.
ASCORBIC ACID TABLETS 69¢
Vitamin C supplement. 250's

VITOGEN
CHEWABLE VITAMINS 1.44
Flavoured for children. 100's

VITOGEN
PEDIATRIC LIQUID 81¢
7 vitamins for children. 4-oz.

VITOGEN
PLUS TABLETS 1.44
17 vitamins and minerals. 80's

BENEFICIAL
GERITOL LIQUID 2.44
Multiple vitamin and iron tonic. 12-oz.

HANDY
GERITOL TABLETS 99¢
Vitamin and iron tablets. 14's

DELUXE

ELECTRIC BLANKET 23.99

Double size electric blanket for winter warmth. Dual controls for personal comfort. Great savings now!

AT CUNNINGHAMS WE CARE

CUNNINGHAMS

TOOTHBRUSHES

PRO
ADULT TOOTHBRUSHES 2/89¢
Hard bristles for best cleaning

PRO
ADULT TOOTHBRUSHES 2/89¢
Medium bristles for tender gums

PRO
Child's Toothbrushes 2/77¢
Designed for children's mouths

PRO
DENTURE BRUSHES 2/89¢
Cleans plates, dentures better

ORAL HYGIENE

FAMILY SIZE
MACLEANS TOOTHPASTE 91¢
Regular or Spearmint flavour

GIANT SIZE
COLGATE TOOTHPASTE 55¢
With Gardol protection for you

SAVE!
DENTU-CREME 87¢
Paste for cleaning false teeth. 4.2-oz.

LARGE
POLIDENT CLEANER 76¢
Cleans false teeth without brushing

DENTURE
ORA FIX ADHESIVE 79¢
For secure plates. 1⅝-oz.

MINT FRESH
POLIGRIP ADHESIVE 76¢
Denture adhesive cream. 1¾-oz.

POWDER
FASTEETH ADHESIVE 71¢
Denture adhesive powder. 2-oz.

NEW
SCOPE MOUTHWASH 62¢
Mouthwash and gargle. 6-oz.

ANTIBACTERIAL
CEPACOL MOUTHWASH 1.29
Pleasant tasting, effective. 22-oz.

FRESH
LISTERINE ANTISEPTIC 86¢
For colds, sore throats, etc. 14-oz.

HANDY
GOLD SPOT PURIFIER 72¢
The one spot breath purifier

FIRST AID NEEDS

FRESH SCENT
LYSOL SPRAY 99¢
Eliminates odours, disinfects. 7-oz.

HANDY
DETTOL ANTISEPTIC 93¢
A first-aid must for cuts. 7½-oz.

SOOTHING
ABSORBINE JR. 94¢
Ideal rub for sore muscles. 4-oz.

TUBE
SPECTROCIN OINTMENT 1.33
For burns, scrapes, cuts. ½-oz.

10 VOL.
HYDROGEN PEROXIDE 22¢
Special at Cunninghams. 4-oz.

20 VOL.
HYDROGEN PEROXIDE 27¢
Special at Cunninghams. 4-oz.

JOHNSON & JOHNSON
ADHESIVE TAPE 63¢
Waterproof tape. ½x10 yds.

BABY NEEDS

PLAYTEX
DISPOSABLE BOTTLES 1.23
Pkg. of 65 disposable bottles

JOHNSON'S
BABY OIL 1.13
Soothing for baby's skin. 10-oz.

PLASTIC
BABY PANTS 4/69¢
Waterproof. Large and X-Large

BAYER
CHILDREN'S ASPIRIN 32¢
Flavoured, 1¼ gr. tabs. 36's

JOHNSON'S
Shampoo for Children 1.23
'No Tears' Shampoo. 8-oz.

FLEXIBLE
Q-TIP COTTON SWABS 61¢
Safety sticks, sterilized. 90's

SEABURY
ABSORBENT COTTON 1.33
Sterilized cotton rolls. 1-lb.

JOHNSON & JOHNSON
ABSORBENT BALLS 89¢
Handy in the nursery. 250's

CURITY — 4 PACK
BABY NURSER 1.47
A Cunningham Special! Save!

WOODWARD
GRIPE WATER 93¢
Ease baby's upsets. Soothing!

HANDY
VASELINE 59¢
Plastic safety jar. 8-oz. size

SMA
LIQUID BABY FORMULA 31¢
Handy 15-oz. tin of formula

SMA
POWDER BABY FORMULA 98¢
Easy to mix. 1-lb. tins

GLYCERINE — PARKE, DAVIS
SUPPOSITORIES 46¢
Infant size. Ease upsets. 12's

ACE
THERMOMETER 99¢
'Security'. A must for the nursery

LIQUID
ENFALAC BABY FORMULA 31¢
Handy 16.7-oz. liquid formula

SOOTHING
BABY'S OWN TABLETS 41¢
Ease teething miseries, etc. 30's

MISCELLANEOUS

AID TO SLEEP
SOMINEX TABLETS 1.34
Effective aid to sleep. 20's

SOUND SLEEP
NYTOL TABLETS 82¢
Non-habit forming tabs. 10's

SOOTHING
MURINE EYE DROPS 59¢
Plastic bottle for safety. 5 dr.

HANDY
LYPSYL STICK 44¢
Soothes chapped, sore lips

DR. SCHOLL'S
CALLOUS ZINO PADS 55¢
Keep feet happy all day long

DR. SCHOLL'S
CORN ZINO PADS 55¢
Keep feet happy all day long

DR. SCHOLL'S
AIRPILLO INSOLES 55¢
Ladies or Men's assorted

AUTOMATIC
Steam Vapomaster 4.59
A vaporizer and humidifier to ease congestion problems. No-break container, automatic shut-off

AT CUNNINGHAMS WE CARE

CUNNINGHAMS

HAIR CARE

LOTION
HEAD & SHOULDERS 99¢
Dandruff controlling shampoo. 3.4-oz.

TUBE
HEAD & SHOULDERS 69¢
Shampoo away dandruff. 1.7-oz.

PREVALE
CASTILE SHAMPOO 88¢
Popular Castile for lovely hair. 32-oz.

RESDAN
CONDITIONER 1.09
After shampoo conditioner. 6-oz.

RICHARD HUDNUT
RINSE N' SET 91¢
Ideal hair care product. 12-oz.

RICHARD HUDNUT
EGG CREME SHAMPOO 91¢
For beautiful hair always. 12-oz.

RICHARD HUDNUT
CREME RINSE 91¢
After shampoo hair tamer. 12-oz.

POPULAR
SILVIKRIN SHAMPOO 1.16
With Free hair spray offer. 7-oz.

TAME
CREME RINSE 66¢
Ends tangles and snarls. 4-oz.

LADY PATRICIA
LANOLIN HAIR SPRAY 1.06
Two holds: Soft or Firm. 15½-oz.

BRECK
HAIR SET MIST 1.27
For better sets, lasts longer. 6-oz.

BRECK
SHAMPOO SPECIAL 1.47
For beautiful hair use Breck. 12-oz.

CLAIROL
NICE 'N EASY 1.39
Easy to do hair coloring

WITH COMB
ADORN HAIR SPRAY 1.99
Free Upsy Daisy Comb. 15-oz. size

CARYL RICHARDS
JUST WONDERFUL SPRAY 79¢
Really holds sets longer. 10-oz.

AQUA NET
HAIR SPRAY 79¢
Sets hold in damp weather. 12.5-oz.

TONI
HOME PERMANENTS 1.62
Choose your favorite home perm.

QUICK
HOME PERMANENT 99¢
For quick curl' pick-ups

DIPPITY-DO
SET GEL 99¢
Regular or X-Hold set gel. 8-oz.

CLAIROL
CONDITION 1.49
Really good for your hair. 2-oz.

BOBBY PINS 4/69¢
Assorted colors, styles. Large card.

STYLE
TEASING BRUSH 29¢
For curls made easy try one

ASSORTED COMBS 29¢
Blister pack of 12 assorted

LADIES'
HAIR BRUSH 77¢
For those 100 strokes a day.

MEN'S TOILETRIES

GREASELESS
VITALIS HAIR GROOMING 66¢
Keeps hair neat all day. 4-oz.

KING SIZE
BRYLCREEM DRESSING 88¢
Greaseless for a smart look

CLEAR
SCORE HAIR CREAM 69¢
Perfect grooming for men. 3-oz.

WILLIAMS
LECTRIC SHAVE LOTION 89¢
For easier electric shaves. 3-oz.

MENNEN
SOF' STROKE SHAVE 99¢
Aerosol shaves for extra comfort. 11-oz.

SPECIAL!
FOAMY SHAVE CREAM 92¢
Regular or Menthol cream. 11-oz.

OLD SPICE
AFTER SHAVE LOTION 1.61
For a brisk, refreshing feel. 4¾ oz.

MEN'S
SHAVING MIRROR 37¢
Rectangular mirror for easier shaves

BATH SPECIALS

SOOTHING
PREVALE BATH OIL 88¢
Assorted delightful scents. 32-oz.

DESERT FLOWER
BEAUTY BATH SPECIAL 1.19
A favorite fragrance with everyone

SOFTIQUE
BATH OIL SCENTED BEADS 1.49
For a bathtime treat. 12-oz.

APRIL SHOWERS
FRAGRANT DUSTING POWDER 1.44
For after bath loveliness. 6-oz.

SOOTHING
EPSOM BATH SALTS 33¢
Relieves tired muscles. 2 pounds.

PERSONAL NEEDS

MODESS
FEMININE NAPKINS 1.39
Soft, safe and comfortable. 48's

CAREFREE BY MODESS
FEMININE NAPKINS 1.38
A new personal product for you. 36's

MODESS
Custom Feminine Belts 49¢
For extra comfort on these days

INTERNAL PROTECTION
TAMPAX 1.56
Regular or Super. Box of 40.

PROPORTIONED
KOTEX NAPKINS 1.39
For a better fit. 48's

BAN
ROLL-ON DEODORANT 94¢
Confident all day. 1½-oz.

F.D.S.
DEODORANT 1.54
Protective deodorant for you. 3-oz.

2-SPEED
Massage Vibrator 12.49
Look better, feel better. Includes 4 attachments to massage face, scalp, feet, and body. Super savings!

AT CUNNINGHAMS WE CARE

CUNNINGHAMS

BEAUTY NEEDS

"HAPPY FACE" CREAM — 1.18
New way to cleanse face. 4½-oz.

CLEARASIL OINTMENT — 96¢
Antiseptic medication. 1.2-oz.

FAMOUS **NIVEA CREME** — 96¢
Soothing skin care for you. 4.1-oz.

SOFTENING **TOILET LANOLIN CREAM** — 79¢
Soothes and softens dry skin. Tube 1¾-oz.

GENTLE **CUTEX POLISH REMOVER** — 49¢
Contains pure Lanolin. 5-oz.

SAVINGS! **PONDS COLD CREAM** — 1.81
Deep cleansing cream. 10.25-oz.

JERGENS **LOTION WITH DISPENSER** — 1.13
Ideal kitchen aid for hands. 10.5-oz.

VIAL **2nd DEBUT CEF1200** — 1.57
'Arrive Beautiful' cream. 2-oz.

GREASELESS **NOXZEMA SKIN CREAM** — 99¢
Medicated cream for you. 6-oz.

CUNNINGHAMS **COLD CREAM SOAP** — 6/1.03
Luxurious bath soap, pure

DESERT FLOWER **HAND & BODY LOTION** — 1.19
With 'Heart of Lanolin'. 8-Oz.

POND'S **FRESH START GEL** — 86¢
Cleans, clears, prevents blemishes. 2-oz.

SUDSING **PHISOHEX LIQUID** — 1.39
Antibacterial skin cleanser. 5-oz.

MAX FACTOR — $4.00 VALUE **ASTRINGENT SPECIAL** — 2.00
Beneficial, refreshing. 12-oz.

MAX FACTOR — $4.00 VALUE **DRY SKIN CREAM** — 2.00
Keeps skin soft, smooth. 4½-oz.

MAX FACTOR — $4.00 VALUE **MOIST LIQUID CLEANSER** — 2.00
Deep cleansing liquid. 12-oz.

MAX FACTOR — $4.00 VALUE **SKIN FRESHENER** — 2.00
For a vibrant feeling. 12-oz.

STATIONERY

ENVELOPES — 3/43¢
Savings now on this special! 20's.

CUNNINGHAMS **ECONOMY WRITING PAD** — 66¢
Large writing pad. 200 sheets

CUNNINGHAMS **LETTER WRITING PAD** — 47¢
Letter sized, handy pads. 100 sheets

CUNNINGHAMS **NOTE WRITING PAD** — 28¢
Note sized, handy pads. 100 sheets

HANDY **SCOTCH TAPE SPECIAL** — 47¢
The handiest tape ever! ½"x1296

'FENG HWA' **BALLPOINT PENS** — 12/44¢
Long writing.

SAVINGS! **FELT MARKER PENS** — 4/49¢
Assorted colors.

HOUSEHOLD NEEDS

THERMOS SNAK JAR — 1.17
Keep lunch snacks cold, crisp

'BIG O' **SPONGE PAK** — 59¢
Handy sponge assortment

PLASTIC **WASTE BASKET** — 88¢
Won't break. 2-gal. size

BATHROOM **CLOTHESLINE** — 59¢
Extra drying line a must.

EXTENSION CORDS — 76¢
9 ft. lengths, assorted colors

HANDY **COFFEE MUGS** — 4/99¢
Ideal for morning coffee klatches

USEFUL **ATTACHMENT SET** — 99¢
Attaches to hot water bottle

SILVER LINED **RUBBER GLOVES** — 71¢
Keeps hands lovely. Assorted

G.E. **SHADOW BAN BULBS** — 2/59¢
Choose either 60w or 100w

PIXALL **LINT REMOVER & REFILL** — 88¢
A must for good grooming

Royal Vale **CHINA CUP & SAUCER** — 1.19
Bone China, pretty patterns.

CORONET **BATHROOM SCALES** — 4.49
Slim lines, assorted colors

ATTRACTIVE **ASH TRAY Assortment** — 39¢
Choose trays to mix or match.

FOLDING **Ladies Cosmetic Mirror** — 77¢
Ideal for makeup, dressing table

MAGNET — EVEREADY **FLASHLIGHT SET** — 1.89
Complete with batteries.

RELIABLE **WESTCLOX Alarm Clock** — 2.49
'Good Morning' style, accurate

HANDY **TRAVEL ALARM CLOCK** — 3.88
A must for the traveller

G.E. **HEAT LAMP KIT** — 8.88
Ease aches and pains, soothing.

3 HEAT **STARLITE HEATING PAD** — 4.98
Safe, even heat, all night long

STURDY **HOT WATER BOTTLE** — 1.19
Keep chills away, no-leak stopper

MISCELLANEOUS

COLLAPSIBLE **LADIES UNBRELLAS** — 4.98
Pretty patterns, carrying case.

A MUST! **JUMBO RAIN BONNET** — 19¢
For unexpected showers, a must!

QUALITY **TWIN PAK NYLONS** — 77¢
Exciting Fall shades, seamless.

STURDY **BRISTLE NAIL SCRUB** — 19¢
Keep nails, hands extra clean

'MIDO' **NAIL CLIPPER** — 19¢
Handy for pocket or purse.

GENERAL ELECTRIC HAIR DRYER

White zipper carrying case with 'Paris' motif., 4 heat settings to suit your needs. Save now! — 19.95

AT CUNNINGHAMS WE CARE

CUNNINGHAMS

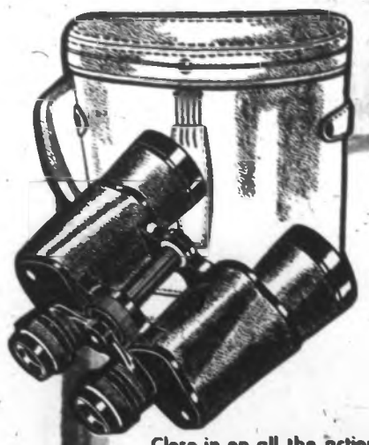

7x35 Power Binoculars

18.88

Close in on all the action! Centre focussing with right eyepiece adjustment. Velvet lined, genuine leather carrying case. Savings now!

SAMSON-DOMINION

Steam-Dry Iron

10.66

Switches from steam to dry instantly. 19 steam vents for easier ironing. Handy fabric heat guide at your fingertips.

MOIRS "SELECTION" CHOCOLATES — Cheese Chocolate covered Cherries or Assorted Chocolates	87¢
LOWNEY'S BRIDGE MIX — Ideal company fare. 12-oz.	43¢
KRAFT CARAMELS — Chewy goodness for snacks. 14-oz.	47¢
'PEPPERMINT' CHICLETS — Refreshing treat. 4 packs	37¢
DENTYNE GUM — Bright flavour, really good. 4 pkgs.	37¢
BASSETT ALLSORTS — A favorite, really fresh. 16-oz.	59¢
LIFE SAVERS — Assorted flavors. 5 pkgs.	45¢
BUTTER TOFFEE MINTS — 'St. Clair' taste treats. 13-oz.	39¢
WRIGLEY SPEARMINT GUM — Chewing delight. 5 pkgs.	45¢
'ALOHA' MIXED NUTS — Crunchy fresh from the Nut House. 14-oz.	83¢

Lloyds 10 Transistor Radio

Quality solid state transistor for years of listening. Like-leather case, private earphone **13.95**

9-Volt Transistor Batteries . . . . . 4 for 99¢

BUTANE LIGHTER at Cunninghams 2.97

CRIBBAGE BOARD With Pegs . . . . . 88¢

TOASTESS 2-Slice Toaster

at Cunninghams **10.99**

Pop-up toaster with the sleekest of styling. Will even re-heat cold toast. Shiny finish, black panels.

TRAVELGARD PETITE

Cosmetic Case

13.95

Attractive case with mirror, comb and brush. Tasteful interior has side pocket storage.

Train Case 12.95

SAMSON-DOMINION

Electric Hand Mixer

10.66

Ease kitchen chores! Lightweight yet can really perform. Push-button beater release, no tip heel base.

PHOTO ENLARGEMENT

"2 FOR 1 SPECIAL"

5"x7" OR 5"x5" ENLARGEMENTS

COLOR **2 FOR 1.50** — BLACK & WHITE **2 FOR 50¢**

Special savings now on enlargements, from same negative only.

KODAK INSTAMATIC

124R Outfit

17.44

The latest in instamatic color! Complete with Camera, Film cartridge, batteries, flashcube.

G.E. 12-SLEEVE AG15 **Flashbulbs . . 1.33** — M28 **1.44** — SYLVANIA 3x4's **Flashcubes 1.66**

WESTBEND

Electric Coffee Perc

11.99

Hostess bright perc will make 5 to 9 cups. Polished aluminum finish. Cord included.

CAPITOL "MONO"

Record Special!

1.98

Real savings now! Regular values to $4.95. All your favorites, pops, show-tunes, theme music. Buy now!

CHRISTMAS CARDS — Save now! Box of 51's	88¢
GIFT WRAP BOWS — 25 pack assortment	99¢
GIFT WRAP PAPER — 6 assorted rolls	1.49
JIG SAW PUZZLES — 650 pieces to keep you busy	88¢
PAINT BY NUMBER SET — Assorted scenes. 9x12"	1.99
COLORING BOOK — Lots of pages to color	43¢
PLAYING CARDS — Claridge 'double' deck	1.89
PLAYING CARDS — Claridge 'single' deck	93¢

SALE PRICES GOOD TO OCT. 6 1968

SAMSON-DOMINION

Electric Kettle

at Cunninghams . **6.49**

Quick heating element, automatic reset. Stay-cool black handle. Cord included.

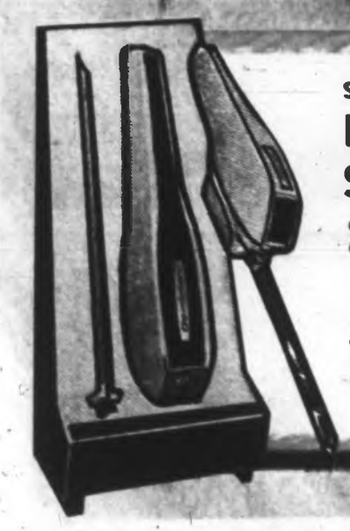

SAMSON DOMINION

Electric Slicing Knife

at Cunninghams **15.99**

Carve and slice professionally! Twin 9" stainless blades, safe trigger switch control. Save!

SAMSON-DOMINION

Electric Can Opener

at Cunninghams . . **10.66**

A must for modern homemakers. End messy can-opening sessions. Can sits right out on the counter.

At CUNNINGHAMS WE CARE

Island Edition
Duncan Bureau
Phone 746-6181
262 Station St.
Hamilton Electric Building

The Daily Colonist.

Vancouver Island's Leading Newspaper Since 1858

Overcast, Showers
* * *
(Details on Page 2)

No. 241—110th YEAR | VICTORIA, BRITISH COLUMBIA, TUESDAY, SEPTEMBER 24, 1968 | 10 CENTS DAILY 15 CENTS SUNDAY | 34 PAGES

Burglars Blamed

Trudeau Limitee Short $300,500

MONTREAL (CP)—Burglars got away with more than $300,000 worth of stocks and bonds and $300 in cash from the offices of Trudeau Elliott Limitee, which manages the financial affairs of Prime Minister Trudeau and his family, police disclosed Monday.

Most of the stocks and bonds were said to be negotiable. The break-in at the estate planning firm occurred last Wednesday but police had kept it secret in the hope a quiet investigation would lead them to the burglars quickly.

Monarchy 'Vital' to Many

By RON COLLISTER
Ottawa Bureau

OTTAWA—Prime Minister Trudeau is emerging as a quiet republican who accepts that it would be a waste of time to discuss the future of the monarchy when so many people want it.

In the Commons Monday, he made his most significant statement about the monarchy: "I do not believe in attacking symbols that are important to other people."

* * *

To "other" people, leaving the clear inference it was a symbol not important to him.

However, in heated exchanges in the Commons, he underlined his government had never considered the monarchy a subject for debate. And it would continue to respect Canada's institutions until Canadians wished to change them.

The exchanges erupted over a Quebec proposal that Canada become a republic—a proposal contained in a confidential brief to federal-provincial officials preparing the agenda for a summit conference in November or December.

At this conference, it is unlikely there will be any major confrontation on the subject of republicnaism.

* * *

The proposal is understood to be a mild suggestion, posed as a question, not as a demand.

Trudeau said the federal-provincial discussions going on are still private.

Tory leader Robert Stanfield pointed out there had been leaks and Canadians might now get a garbled or distorted version of what is happening.

Trudeau replied all the governments had agreed there should be no publicity, and

Continued on Page 2

Anderson Brief, To Point

OTTAWA (CP)—Esquimalt-Saanich Liberal MP David Anderson took only five minutes Monday to make his maiden speech in the Commons.

He said the eight-day throne speech debate was a waste of time and should be cut to four days, and charged members with making "warmed-over election speeches."

—Robin Clarke

Driver's reaction: 'I don't know, but I must be late—everyone's coming back!'

One-Way Verdict:

Switch Smooth

Some motorists were confused, police were harried and a lot of traffic laws were broken, but the weekend switch to one-way streets in Victoria went off without an accident.

And the turnaround had its lighter moments.

At 6 a.m. Monday, city traffic engineer David Campbell drove downtown to observe how the one-way routing of Fort and Yates Streets was working.

The streets were deserted at that hour, except for one vehicle which was goin the wrong way. It was a City of Victoria street sweeper.

SIGN MISSED

Then Monday afternoon, city workmen were suddenly told about one sign they had overlooked in the Sunday switch-over. Drivers going north on Government were confronted at Yates with the sign, which indicated they could turn east onto Yates from 4 to 6 p.m. Beside it hung another sign stating that all traffic on Yates must go only west.

Telephone calls to City Hall resulted in the appearance of a city employee at the intersection to cover the old sign, just before 4 p.m. (See picture).

RED LIGHTS

Police said the most common offences of drivers were that they ran red lights and cut across traffic lanes when turning onto the one-way streets.

The ease of movement along Fort and Yates apparently has lulled some motorists into forgetting that they must still stop at intersections. And motorists turning onto the one-way thoroughfares are still in the habit of pulling across the road to travel in the former right-hand lanes.

AROUND ISLAND

There were also many reports of motorists turning from intersections into the one-way streets and heading in the wrong direction. Some drivers even drove around the traffic island at the junction of Fort and Yates in order to drive down Fort toward the city, instead of proceeding down Yates.

City police have been using bullhorns on their patrol cars to reprove motorists and point out mistakes, instead of pulling cars over to the side of the road.

MOVE SMOOTHLY

The effects of the traffic turnaround were already evident by Monday afternoon.

Mr. Campbell said he anticipated between 800 and 900 cars would use Fort between 4:30 and 5:30 p.m. but the actual total was "probably more like 1,500. It's obvious a lot of drivers were experimenting

Continued on Page 2

—William E. John

Sign man says: 'Arrows? I didn't even see the Indians!'

Rhodesia Hopes Buoyed

SALISBURY (Reuters) — Special British envoy James Bottomley was flying back to London on Monday amid rising hopes that his visit to Rhodesia had laid the basis for renewed talks on the breakaway British colony's thorny constitutional issue.

Hopes of renewed negotiations were buoyed with the expulsion Monday from the Rhodesian Ruling Front party of a prominent right-wing parliamentarian, Robin James.

AGAINST RENEWAL

An outspoken critic of government policies and a persistent advocate of apartheid-style (racial-separation) government, James had argued repeatedly against renewal of talks with Britain.

James's expulsion from the party was seen here as part of a general pattern of defeat for the Rhodesian Front's right wing.

The expulsion came seven days after that of Ernest Konschel, another right-winger considered a political enemy of Prime Minister Ian Smith.

Inside Today

	Page
Bridge	22
Comics	15
Courtroom Parade	18
Crossword	23
Entertainment	13
Financial News	8, 9
Garden Notes	15
King Fisherman	13
Names in the News	13
Sport	10, 11, 14
Women	18, 19

Black's Pollution Solution

Tanks for Ferries?

By IAN STREET

Highways Minister Wesley Black indicated Monday the government's attack on the problems arising from discharge of raw sewage from B.C. Ferries would begin this winter with the experimental "Jumbo-izing" of one of its vessels.

The announcement of the project, which will involve cutting one of the large Queens in half and inserting a new midships section to give the ship greater carrying capacity, is expected to be made shortly.

However, Mr. Black said the vessel chosen for the experiment would likely be one of the ships of the Swartz Bay-Tsawwassen run, and plans would include construction of a large holding tank for raw sewage, now discharged into the surrounding waters.

He was asked to comment on the earlier statement by Health Minister Ralph Loffmark that under proposed new health department regulations, all vessels from pleasure boats to foreign freighters and including government ferries would be prohibited from discharging sewage in coastal waters.

"As far as I'm concerned," said Mr. Black, whose department is responsible for B.C. Ferries operations, "I've neither heard nor seen Mr. Loffmark's statement. We are concerned about the problem (of raw sewage discharge from vessels) and certainly we are studying the question of sewage disposal methods."

HOLDING TANKS

The highways minister said he was "thinking about" installation of holding tanks, and added that when the jumbo-izing project was announce shortly, there would in all likelihood be such an installation included in the plan.

(Monty Aldous, general manager of the ferry service, is on vacation. However, he said last May that jumbo-izing the ferries was quite practical and added it could increase the capacity of existing vessels by about 50 to 200 cars at relatively small capital cost. A study of this technique has been conducted locally for the past five years.)

COASTAL WATERS

Mr. Loffmark said he believed "a significant amount" of the pollution in B.C. coastal and inland waters was caused by the discharge of untreated raw sewage from vessels of all sizes. But he gave no figures to support his claim.

It was regrettable, he added, that reports of his initial statement on this matter dealt only with the use of pleasure craft on Shuswap, Mara and Okanagan lakes. These lakes and the small boats using them

Continued on Page 2

Science Surge 'Imperative'

OTTAWA (CP) — Major expansion of industrial research and industrial development generally "now is imperative," says the annual report of the National Research Council.

* * *

The need is two-fold: to accelerate the country's economic development and to provide the kind of challenging opportunities that will keep the best scientific and engineering brains from migrating elsewhere.

"Unless such opportunities are forthcoming, a large proportion of our ablest graduates can be expected to leave the country. This represents our most valuable resources, the one we can least afford to lose."

* * *

The report table in the Commons says that by 1971 Canada will graduate 1,100 PhDs, most of whom will be looking for job opportunities in industrial research.

"Unless there is a dramatic change in the rate of absorption highly-trained scientists and engineers in the industrial

Continued on Page 2

Six Wounded in Winnipeg

Burly Knifer Runs Amok

WINNIPEG (CP)—Two men were severely wounded Monday by a burly assailant who ran amok with two knives in the cafeteria of the Air Canada maintenance building here and stabbed six persons.

One victim was attacked as he ate his lunch, a waitress was cornered in the serving area and a nurse was hit when she went to help. The others were attacked in the narrow confines of the kitchen.

NURSE QUOTED

"I heard an awful noise and I decided to investigate," said Jennie McKee, an Air Canada nurse who was eating in the cafeteria.

"I was told there was a dead man in there. Just then a man rushed out with two knives."

She was interviewed in her office just after the stab wound in her arm was dressed.

"I guess I'm lucky I'm still here."

NAMES GIVEN

Taken to hospital were Dennis St. Godard, 26, and Anthony Arnold, 63, both in critical condition; Mary Kowalski, 49, stabbed twice in the forearm; Edward Korda, 51, cuts in the shoulder and stomach; and Morley Foot, 45, chest cuts. All are from Winnipeg.

Mrs. Kowalski, St. Godard and Arnold were all employees of Cara Operations Ltd., the firm which operates the cafeteria. The others are employed by Air Canada.

MAN CHARGED

Police have charged Ubaldo Gigliotti, 30, with possession of a weapon dangerous to the public. He appeared in court Monday afternoon and was remanded.

Basil Cole, an Air Canada employee was looking out a window of an adjoining building when he saw a man run from the cafeteria carrying a long knife. He ran across the tarmac and then sat down.

"I saw another guy running towards him and heard people yelling to keep back.

CLIMBED LADDER

"Someone jumped into a half-ton truck and drove straight toward the guy. The guy turned and climbed up a ladder on to the roof (of a service building)."

Mrs. Kowalski, still shaking after getting her wounds dressed, said she was coming into the kitchen area when she noticed "Dennis lying down."

"I could see blood all over his jacket. I went over and started to call for help.

"Then he came for me.

"He got me by the coffee urn. There was no place to go. I tried to jump but it was too late."

GM Price Increase Hailed by Johnson

DETROIT (UPI) — General Motors said Monday prices for its 1969 model cars will increase an average 1.6 per cent or about $49, substantially under the 2.9 per cent ($84) increase announced by Chrysler last week.

President Johnson hailed the move and said he hoped for a Chrysler rollback. In Toronto, GM of Canada said its price boost will be 1 per cent or about $33.

Stock Promoter Hurt

Five Shots Fired In Vancouver Cafe

VANCOUVER (CP)—A gunman fired at least five shots from a .38 - calibre pistol in the crowded coffee shop of a downtown hotel Monday, seriously wounding city stock promoter Jimmy Hill.

At least two bullets hit Mr. Hill who was described in poor condition in hospital.

The gunman, whose blasts forced hotel staff and patrons to dive to the floor, was taken into custody by police. No charges have been laid.

Coffee shop patrons described the suspect as a short man known as "Danny." They said he had been sitting at a table with the victim and a friend when an argument started.

A waitress asked the group to keep their voices down and "Danny" left. Minutes later he returned shooting.

Witnesses said Mr. Hill looked up at the gunman after the shooting and asked: "Why did you do it? Why did you do it?"

They said the gunman replied: "Jimmy, I told you that if you fooled with me I'd get you."

The gunman was grabbed from behind by hotel chief Lou Wedge and customer A. R. Ryckman who wrested the gun from him. The man was punched and held against a wall.

Mr. Ryckman, a former boxer, said he was sitting in the coffee shop when he heard the shots.

—AP

Father Flouts Police Siege

SHREWSBURY, England (Reuters) — Besieged former mental patient John James, 28, walked boldly out of his home Monday while police who have surrounded it for six days watched helplessly.

He picked up a pile of groceries left by relatives, then rejoined his wife and four children, after his first time outside the home since police arrived Wednesday. Police did nothing for fear he would harm his family.

Earlier, James talked to Roman Catholic Brother Edward Corish through a kitchen window (see picture) but the priest-in-training made no progress.

Dead Hero Loved

Mrs. J. C. Wheat, Moselle, Miss., hugs U.S. Marine Lance Cpl. Vernon Sorehsen, from Calif., one of several saved by her son who threw himself on an exploding land mine in South Vietnam. Mrs. Wheat and her husband received posthumous Medal of Honor for their son at Marine Barracks in Washington. Standing beyond Mrs. Wheat is Navy Secretary Paul Ignatius.—(AP)

* * *

Support Personnel Eyed By Survey Of U.S. Reduction

SAIGON (UPI) — U.S. commanders have ordered field surveys aimed at reducing the 535,000-man American expeditionary force in South Vietnam through steamlining without impairing combat effectiveness, informed U.S. military sources said Monday.

Some military analysts have said that up to 25 per cent of the U.S. force could be sent home if an "efficiency" program were launched. Most field commanders do not give much credence to this estimate.

"It primarily involves slicing the fat off the logistical system," one qualified informant said of the survey now being conducted. This would mean supply, construction and other personnel supporting the actual combat troops.

The issue has political overtones in both South Vietnam and the U.S. as the November elections draw closer. Vice-President Hubert Humphrey has said a U.S. troop reduction is possible and President Nguyen Van Thieu said last week a U.S. "phaseout" ouuld begin by the end of 1969.

Meanwhile, South Vietnamese troops bore the brunt of ground fighting Monday in sharp clashes from the Mekong Delta to the so-called demilitarized zone.

Greeks Free Ex-Premiers

ATHENS (Reuters) — The army-backed Greek government today freed two prominent former premiers from a six-month house arrest with a warning to keep quiet on political issues.

George Papandreou, 80, and Panayotis Kannelopoulos, 65, were released from house arrests for the second time since the military seized power in 1967. They were detained for criticizing the governmem.

Five other politicians were scheduled to be freed today. But 50 other political figures are still in jail or in custody in various islands and villages.

Concessions to Moscow Rumored:

Czechs Will Purge 50

PRAGUE (CP)—The Associated Press said today Russia has agreed in principal to withdraw by Oct. 28 all but 100,000 of the 500,000 troops now occupying Czechoslovakia. But the agreement hinges on further Czechoslovak concessions to be discussed by Soviet and Czechoslovak leaders.

PRAGUE (UPI) — A top-level Czechoslovak delegation to Moscow has agreed "in principle" to tighten press controls and purge about 50 political and intellectual figures, government sources said Monday.

The Moscow talks were expected to open today.

There was evidence the Soviet occupiers of Czechoslowakia were settling in for a long stay. Czechoslovak military sources said the Soviet military had taken over two Prague hotels and ordered evacuation of the Czechoslovak army's huge Milovice Barracks near the capital as winter quarters for Red Army soldiers.

MODERATE CENSORSHIP

Government sources said the Czechoslovak delegation's press control and purge concessions were considered "moderate and acceptable" and were worked out in advance in talks with Kremlin troubleshooter Vasily V. Kuznetsov, a Russian deputy foreign minister.

But Czechoslovak Communist party sources said their leaders had successfully resisted Kremlin efforts to influence the membership of the negotiating team from Prague that will fly to Moscow for top-level talks. The sources said "it is 99 per cent certain" the Czechoslovak delegation would go to Moscow today.

The sources said it was not certain how long the talks would last but there were reports the delegation would return to Prague Wednesday.

Party sources said earlier Soviet attempts to pack the Czechoslovak delegation in their favor might force a further delay in the talks. The Czechoslovak leaders had expected to go to the Soviet capital last week.

The Kremlin had sought to bring to Moscow a delegation that would agree to a far-ranging purge of liberal Czechoslovak political and intellectual ranks, the sources said. They said the Kremlin would demand that the press be placed under firm government control.

The Russians apparently were not satisfied with the present system of censorship which is permitting a fairly strong outpouring of criticism against the Warsaw Pact occupying powers. The purge lists, the sources said, probably would include about 50 persons and not more than 100.

The sources did not disclose any names on the list but said it included mostly persons who had taken strong anit-Soviet stances prior to the Aug. 20-21 invasion. This would include a large number of journalists and intellectuals.

Torturers Sought

PRICHARD, Ala. (AP) — Authorities said Sunday night that several arrests probably will be made within the next few days in connection with the torture-hanging of a 30-year-old Negro here Saturday.

The victim, E. C. Deloach, was found bloody and gagged, hanging by his heels from an outside roof corner of an abandoned school in the Negro section of Prichard.

Authorities said Deloach, who was clad in only a pair of blue undershorts, apparently had been tortured and killed elsewhere and then brought to the deserted school.

UBCM Proposal:

Cities Need Entity

VANCOUVER (CP) — A proposal to amend the British Columbia constitution to make cities a third level of government in their own right will be placed before the general convention of the B.C. Liberal Party in Penticton next month.

The idea, adopted last week by the Union of B.C. Municipalities, was approved by 350 Lower Mainland Liberals at a weekend policy forum, and now will go to the general convention to be held Oct. 4 and 5.

UBC DOCTOR

Acceptance of the idea which would make cities full constitutional partners with the provinces and federal government, rather than just creatures of provincial governments, followed presentation of a paper by Dr. Peter Oberlander, director of UBC's school of community planning, at the Liberal forum.

Dr. Oberlander said seven of 10 Canadians now live in cities.

"The Economic Council of Canada last year forecast clearly that the bigger cities will get bigger and the smaller ones smaller so that by the 1980s one-third of Canadians will live in Montreal, Toronto and Vancouver," he said.

JEST A MINUTE

BY BOB cumberbirch

If a wife stays within her budget she deserves a lot of credit; in fact that's the only way it can be done.

* * * * *

Doctor to patient: "I've done all I can to get your weight down, Mrs. Jones—without any success. I suggest you just learn to be jolly."

* * * * *

"May I have another cookie?"
"Another cookie what?"
"Another cookie, please."
"Please who?"
"Please, mother."
"Please mother what?"
"Please, mother deaf."
"Heck no, you've had six already."

* * * * *

Looking shocked, the man stood before the judge and said:

"Your honor, it was terrible. I came home and found my wife in the arms of another man."

"Go on," said the judge, understandingly.

"But what really hurt," he continued, "was when she said, 'Well, look who's here—old blabbermouth! Now the whole neighborhood will know!'"

* * * * *

However, we want everyone to know about our competitive rates, just claims service and personal attention to all your insurance needs.

CUMBERBIRCH Insurance Agencies

817 Yates Street 388-4221

* * * To British, Australian Ships

Filipino Waters Closed

MANILA (AP) — The Philippines announced Monday that British and Australian ships will not be permitted to pass through Philippine waters without obtaining permission from the Manila government.

The decision was forwarded to the British embassy here, apparently in retaliation against Britain's announcement last week that it is supporting Malaysia in its dispute with the Philippines over Sabah, formerly British North Borneo.

The Philippine government also has demanded an official explanation of the flight and alleged landing of five RAF jet planes on Sabah last week. Sources in London said five RAF Hunter jets passed over Sabah but did not land. They pass over the territory regularly on flights between Hong Kong and Singapore, the informants said.

There was no apparent easing of tension in the Philippine capital despite announcements by President Ferdinand E. Marcos and Malaysian Prime Minister Tunku Abdul Rahman that they are willing to meet soon to settle the dispute over Sabah.

About 2,000 students surrounded the U.S. Embassy and burned an effigy of President Johnson, yelling: "Burn, Yankee, burn!" They also burned effigies of Rahman and Gen. Sir Michael Garver, commander of British forces in the Far East.

Worry of FALSE TEETH Slipping or Irritating?

Don't be embarrassed by loose false teeth slipping, dropping or wobbling when you eat, talk or laugh. Just sprinkle a little FASTEETH on your plates. This pleasant powder gives a remarkable sense of added comfort and security by holding plates more firmly. No gummy, goosey, pasty taste. Dentures that fit are essential to health. See your dentist regularly. Get FASTEETH at all drug counters. Advt.

Everybody talks about the weather...

We do something about it!

It stands to reason that because winter conditions vary from place to place, one kind of home heat oil just isn't suitable for everywhere.

Texaco knows this. That's why Texaco heating oil is 'climate controlled' for our locality.

Moreover, our complete Texaco Home Heat Service, including 'climate controlled' oil, doesn't cost a penny more. See us for full details.

HARKNETT FUEL LTD.
2333 Government Street, Victoria, B.C.
TEL.: 384-9381

TEXACO

CLOSE OUT SALE
TELMAC
560 FORT

Make Your Home More Lovely . . . And Save!

NOW AT NELSON'S

ANY 9x12 Ft. RUG Cleaned in the plant 9.99

Larger Sizes 25% OFF!

PILLOWS RENOVATED

Special value . . . pillows renovated, new ticking supplied for standard size (17½ x 27 inch) pillows.

1.99 Each

384-8166

For Home Pickup And Delivery

NELSONS

The Accutron timepiece: if it's off more than 1 minute a month,* it's not right.

Accutron tuning fork / Old-fashioned balance wheel

That's because Accutron isn't a watch . . . it's an electronic timepiece. When you'll see it at F. W. Francis, you'll find its time isn't kept by a primitive balance wheel that splits a second into only 5 parts. Its time is kept by a vibrating tuning fork that splits a second into 360 parts. No springs or a big collection of mechanical parts . . . but a battery, a transistor, a little circuit, and only 17 moving parts. See Accutron by Bulova . . . at F. W. Francis NOW!

F. W. FRANCIS LTD.

1684 DOUGLAS STREET 384-7611

(Kitty Corner from the Bay)

OPEN FRIDAYS 'TIL 9 P.M.

"I've got $2,100 sitting in my savings account. Can Canada Trust make me a better offer?"

In more ways than one

Don't let your money just sit there. Canada Trust can get it working a lot harder for you, while you're enjoying some of the nicest "fringe benefits" in town. They begin the minute you become a Canada Trust customer.

Our better offer begins with $2,100, the same amount brought to us by a new customer recently. We helped him choose the various ways he could put it to work most effectively.

19% increase sound like a lot?

Last year, each equity unit of our Canada Trust Investment Fund increased 19% in value. And that's just one year. People who invested in the fund when it started nine years ago, and reinvested their dividends, have more than doubled their money today.

The fund is designed to provide you with a diversified portfolio of Canadian and American stocks, and long term protection from the deteriorating purchasing power of the dollar.

It's like having your money professionally managed for you by your own personal investment counsellor. You pay no salesman's commission. Except for a small administration fee, every dollar you invest goes directly to work for you.

So we suggested this customer place $1,000 in the Canada Trust Investment Fund now, and plan to make regular monthly investments in the fund from now on.

And something for later on

The next $400 went into high-interest Trust Certificates for the expense this customer is going to face, when his children are ready to enter college. He decided to buy another $100 Certificate every six months, and let the interest accumulate so he collects interest on the interest. Smart move.

And for a special holiday he and his family have in mind, $500 went into a Canada Trust Target Savings Account. (Their target is Hawaii). High interest is calculated monthly so their money starts growing right away.

And $200 for expenses

Even on a plain old chequing account, Canada Trust made a better offer. An account that pays interest, and lets you write a reasonable number of cheques without a service charge.

A financial service centre

You might compare Canada Trust to a supermarket. Because, just as food helps you grow physically, Canada Trust helps you grow financially. Which brings us to those "fringe benefits", the second part of our better offer.

We can look after your estate, to make sure your family receives the best possible protection. Provide you with a mortgage loan for a generous percentage of your home's value. Start you on a Retirement Savings Plan that is tax deductible now and will give you a higher income later. Even rent you a Safe Deposit Box for your valuables.

Do it now!

The features of our better offer are almost endless. Shouldn't you be taking advantage of them right now?

Drop in and meet the manager of your nearest Canada Trust office, or write to the address below. And if you have children, tell us how many. We'd like to send a little something along for each of them.

View at Broad
382-8111
Mr. D. R. Abbott

CANADA TRUST
HURON & ERIE

Over one and a half billion dollars in assets under administration. Over 100 years of growth with security. Incorporated under Federal Charter.

Duncan Hall Doomed

DUNCAN — Demolition has started on the old agricultural hall-armories building which has been a centre for the social life of Duncan for many years.

The work will take about 10 days and it is hoped that a start will be made on a modern shopping plaza within a year.

"We have planners interested in the development," said Chief Dennis Alphonse of Cowichan Indian Band.

The development of the land around the armories will be carried out under the jurisdiction of the band.

NEW CENTRE

"I would like to see the place opened up for development. Some businessmen in the city have outdated premises and they have indicated they would like to relocate in the new shopping centre," said Chief Alphonse.

The demolition work will cost about $1,500. Chief Alphonse said it is a three-way effort between the band, the city and a group of businessmen.

Recalling happier days for the old building, former city alderman Hamish Mutter said: "The hall served many people in the community for many years.

"It was used for all the large elusively by Mr. Trudeau. They rallies, formal balls, agricultural fairs, plays, concerts and dances."

HEAVY BOOTS

During the two world wars the large building resounded with the heavy boots of soldiers, hence the name armories.

Its use diminished after Cowichan Agricultural society relocated in the mid-1950s, and when the militia unit at Duncan was dissolved.

Best Cook Wins Trophy

Successful student in Nanaimo vocational training school's culinary course is John Cochrane of Ladysmith whose pleasure is shared by his wife. Mr. Cochrane, who won Langis Foods' award for being first in his class, is employed by Coast Guard service. Other graduates were Dan Murphy, Chemainus; Art Bond, Merrit; Pat Murphy, Qualicum; Roy Holling, and Charles Sturr, Victoria; Allan Rose and Mindi Mayo, Nanaimo.—(Agnes Flett)

Fire Destroys Part of Inn

BANFF, Alta. (CP) — More than 150 guests were evacuated when fire destroyed part of the Voyager Inn here. No one was injured and the cause of the blaze is under investigation.

LEG CRAMPS
CALCIUM ZURICH
8 oz. — $1.98
16 oz. — $2.98
At all drug stores.

Barnett Raps Speech

PORT ALBERNI — Criticism of the recent Throne Speech was made by former MP Tom Barnett when he spoke to Alberni Labor Council recently.

"The Canadian people came down to earth with a thud after all the fooferah of the election and the surge of Trudeaumania," Mr. Barnett claimed.

★ ★ ★

"The Liberals try to give the idea that parliamentary reform is something dreamed up ex-functions, including political like to make it appear the Opposition was sticky about agreeing to new rules, but it was Mr. Trudeau's anxiety to dissolve parliament that put many reforms down the drain.

"Three reports from the procedures committee which were the result of months of work and study, could have been passed and the reforms instituted in time for the opening of his parliament had he not been in such a rush."

★ ★ ★

Mr. Barnett added: "The long list of new legislation includes much that has been in the hopper for years. The fresh fish marketing board, for example, has been under consideration since the fisheries conference in 1964."

★ ★ ★

Commenting on the new commercial fishing licence resolutions, Mr. Barnett, who served on many committees connected with fishing, said the new laws were deep-rooted, with wide ramifications.

Fears expressed by local fishermen that control of fishing boats might gradually be turned over almost completely to the big fishing companies is justifiable, Mr. Barnett said.

★ ★ ★

"The system of licencing boats without any counter-measure to assure that the licence doesn't acquire a premium value, as is the case of hotel licences with the liquor privileges that go with them, is the real danger of the Liberal approach," he said.

AARONSON'S DRUG STORE LTD.
1089 FORT STREET
will be closed from 1 - 4 p.m.
TUESDAY, SEPT. 24
in respect to the memory of
MR. BERT AARONSON
founder of Aaronson's Drugs

Gooderham's Bonded Stock
The smooth entertainer.
Being a good host can be simple indeed. Serve Gooderham's Bonded Stock. It's the fine Canadian Whisky that everyone likes.
Enjoy it all the time!

GOODERHAM'S HAS BEEN DISTILLING FINE CANADIAN WHISKIES SINCE 1832.
This advertisement is not published or displayed by the Liquor Control Board or by the Government of British Columbia

NO. 6015

A BY-LAW

To expropriate certain real property in implementation of the Blanshard Development Urban Renewal Scheme.

WHEREAS pursuant to the powers conferred upon it by the "Housing Act" being Chapter 183 of the Revised Statutes of British Columbia, 1960, and certain other powers and authorities thereunto enabling the Municipal Council of The Corporation of the City of Victoria did on the 13th day of December, A.D. 1966, enter into an agreement with Central Mortgage and Housing Corporation under the provisions of Part III of the "National Housing Act, 1954," being Chapter 23 of the Statutes of Canada, 1954, for the carrying out of the urban renewal scheme commonly known as the "Blanshard Development Project No. 1" section of the Blanshard Development" scheme" and more particularly in the said agreement described;

AND WHEREAS by the terms of the said agreement, the said The Corporation of the City of Victoria is required to acquire title to and possession of the real property hereinafter mentioned;

AND WHEREAS the said Municipal Council is further empowered by the aforesaid "Housing Act" to acquire, expropriate and take possession of real property within the City of Victoria for any or all of the purposes of the said Act subject, however, to the provisions of Division (4) of Part XII of the "Municipal Act," being Chapter 255 of the Revised Statutes of British Columbia, 1960;

AND WHEREAS it is enacted by Section 485 of the said "Municipal Act" that a by-law for expropriating any real property without the consent of the owner thereof shall, before coming into effect, be published once in the "Gazette" and in a newspaper published or circulating in the City of Victoria and a certified copy of such by-law shall be filed in the Land Registry Office of the Victoria Land Registration District;

NOW THEREFORE the Municipal Council of The Corporation of the City of Victoria enacts as follows:

1. That for the above-recited purpose and subject to Division (4) of Part XII of the "Municipal Act" the real property described in the Schedule to this by-law (which schedule shall be read with and form part of this by-law) and all the right, title and interest thereto and therein of any and all persons whomsoever, save only Her Majesty the Queen, shall be and are hereby taken and expropriated unto the sole and only use of The Corporation of the City of Victoria forever which may and is hereby empowered and authorized by its officers, servants or agents duly authorized in that behalf, to enter upon and into possession of the said real property for the said purpose.

2. That it shall be and it is hereby directed that such taking and entering upon and into possession of such real property shall take place forthwith after this by-law shall have come into effect.

3. This by-law shall come into effect on and from the day next following the day upon which the same is published in the "Gazette" and in a newspaper as above-recited, or if it shall not be published both in the "Gazette" and in a newspaper on the same day, then on the day next following the day when it is last so published in the "Gazette" or newspaper, as the case may be.

4. This By-law may be cited as the "Blanshard Urban Renewal Expropriation By-law No. 13, 1968."

Passed by the Municipal Council the 22nd day of August, A.D. 1968.

Reconsidered, adopted and finally passed by the Municipal Council the 12th day of September, A.D. 1968.

"F. M. WALLER"
CITY CLERK.

"H. R. STEPHEN"
MAYOR.

(L.S.)

SCHEDULE

The southerly forty-five feet (45') of the westerly half of Lot One Hundred Thirty-four (134), Block Nine (9), Section Four (4), Victoria City, Plan One Hundred Thirty-two (132).

(2607 Work Street)

NO. 6011

A BY-LAW

To expropriate certain real property in implementation of the Blanshard Development Urban Renewal Scheme.

WHEREAS pursuant to the powers conferred upon it by the "Housing Act", being Chapter 183 of the Revised Statutes of British Columbia, 1960, and certain other powers and authorities thereunto enabling the Municipal Council of The Corporation of the City of Victoria did on the 13th day of December, A.D. 1966, enter into an agreement with Central Mortgage and Housing Corporation under the provisions of Part III of the "National Housing Act, 1954," being Chapter 23 of the Statutes of Canada, 1954, for the carrying out of the urban renewal scheme commonly known as the "Blanshard Development Project No. 1' section of the Blanshard Development' scheme" and more particularly in the said agreement described;

AND WHEREAS by the terms of the said agreement, the said The Corporation of the City of Victoria is required to acquire title to and possession of the real property hereinafter mentioned;

AND WHEREAS the said Municipal Council is further empowered by the aforesaid "Housing Act" to acquire, expropriate and take possession of real property within the City of Victoria for any or all of the purposes of the said Act subject, however, to the provisions of Division (4) of Part XII of the "Municipal Act," being Chapter 255 of the Revised Statutes of British Columbia, 1960;

AND WHEREAS it is enacted by Section 485 of the said "Municipal Act" that a by-law for expropriating any real property without the consent of the owner thereof shall, before coming into effect, be published once in the "Gazette" and in a newspaper published or circulating in the City of Victoria and a certified copy of such by-law shall be filed in the Land Registry Office of the Victoria Land Registration District;

NOW THEREFORE the Municipal Council of The Corporation of the City of Victoria enacts as follows:

1. That for the above-recited purpose and subject to Division (4) of Part XII of the "Municipal Act" the real property described in the Schedule to this by-law (which schedule shall be read with and form part of this by-law) and all the right, title and interest thereto and therein of any and all persons whomsoever, save only Her Majesty the Queen, shall be and are hereby taken and expropriated unto the sole and only use of The Corporation of the City of Victoria forever which may and is hereby empowered and authorized by its officers, servants or agents duly authorized in that behalf, to enter upon and into possession of the said real property for the said purpose.

2. That it shall be and it is hereby directed that such taking and entering upon and into possession of such real property shall take place forthwith after this by-law shall have come into effect.

3. This by-law shall come into effect on and from the day next following the day upon which the same is published in the "Gazette" and in a newspaper as above-recited, or if it shall not be published both in the "Gazette" and in a newspaper on the same day, then on the day next following the day when it is last so published in the "Gazette" or newspaper, as the case may be.

4. This By-law may be cited as the "Blanshard Urban Renewal Expropriation By-law No. 8, 1968."

Passed by the Municipal Council the 22nd day of August, A.D. 1968.

Reconsidered, adopted and finally passed by the Municipal Council the 12th day of September, A.D. 1968.

"F. M. WALLER"
CITY CLERK.

"H. R. STEPHEN"
MAYOR.

(L.S.)

SCHEDULE

The easterly halves of Lots One Hundred Thirty-three (133) and One Hundred Thirty-four (134),
Section Four (4),
Victoria District,
Plan One Hundred Thirty-two (132).

(942 Kings Road)

Introducing cars that can think.

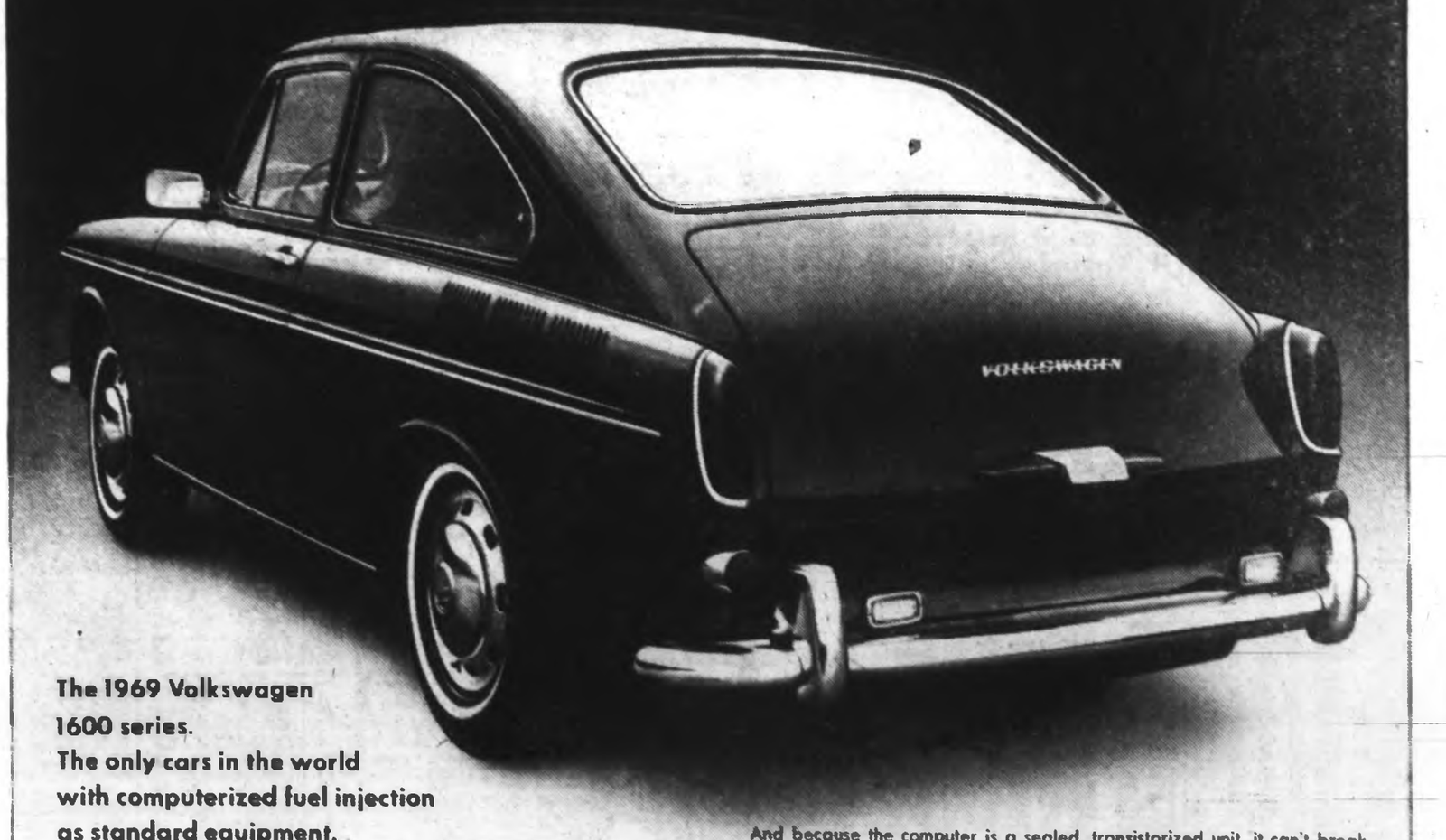

The 1969 Volkswagen 1600 series.
The only cars in the world with computerized fuel injection as standard equipment.

The 1969 Volkswagen Fastback is more than just a pretty face and a beautiful body, it's a car with brains.

Because every Fastback now comes with a real live honest-to-goodness computer. It's in there for the same reason computers are in a lot of things nowadays. To make life easier for somebody. (In this case, you.)

What the computer does is mastermind our new fuel injection system. It has tiny sensors attached to the engine that feed back information on engine speed, temperature and load. The computer then decides in a millionth of a second, *precisely* (you know how computers are) how much fuel to squirt into the cylinders.

Result: You don't waste gas.

Old fashioned carburetor problems like flooding, icing and stalling are gone forever. Because the old fashioned carburetor is gone forever.

And because the computer is a sealed, transistorized unit, it can't break down. So no matter how hard you drive the Fastback, you'll never drive it out of its mind.

A fuel injection system like this one comes as a three to four hundred dollar optional extra on a few big cars with unthinkable price tags. On the 1969 Volkswagen Fastback, Squareback and Notchback sedans, it's standard equipment.

(In fact, about the only optional extra is our fully automatic transmission, which is also new this year.)

Volkswagen has always been the thinking man's car. Now you just have to decide if you're the thinking car's man.

Check the Yellow Pages under *Automobile* for the name of the Volkswagen dealer nearest you.

Top U.S. Stars Coming Here for Track Meet

By JIM TANG

If it's speed that you like, you shouldn't miss the track and field meet at Centennial Stadium on Saturday.

Mexico City will host the 1968 Olympic Games next month but it isn't likely that there will be anyone competing there who will be faster than the Olympic stars who will be on display here Saturday in the "Pre-Olympic Preview" being sponsored by the Victoria International Track and Field Society.

NINE RECORD HOLDERS

This was assured yesterday when Payton Jordan, coach of the U.S. Olympic track and field meet, telephoned meet directors to inform that 15 members of his team, including nine world record holders, will take part.

Included in the U.S. contingent are sprinters Charlie Greene, Jimmy Hines, Ronnie Ray Smith, Mel Pender, Larry Questad, Tommy Smith and John Carlos; quarter-milers Ron Freeman, Vince Matthews, Larry James and Lee Evans, hurdler Boyd Gittens; high-jumper Ed Carruthers; Long-jumper Ralph Boston and Wade Bell, ranked as the best in the world at 800 metres last year.

The U.S. contingent alone would make up the best track and field talent ever to show in Victoria. Combined with members of the Canadian, Jamaican and Trinidad-Tobago Olympic teams, it makes the "Pre-Olympic Preview" quite possibly the best meet staged in B.C. since the 1954 British Empire Games in Vancouver.

Boston

Hines

Greene and Hines are rated the two fastest men in the world today, and are usually timed the same in races against each other because it almost always needs a camera to separate them at the finish line.

Both have world record times of 9.1 seconds for the 100 yards and pending world records of 9.9 seconds for the 100 metres.

SHARES RECORD

Ronnie Ray Smith has also done 9.9 for the 100 metres and the veteran Pender shares the current record of 10 seconds for the distance.

Questad, a third-place finisher in the U.S. Olympic trials, holds the world record of 20 seconds for the 200 metres but both Carlos and Tommy Smith have bettered that. Smith was second in the trials in 19.9 and Carlos has a pending world record of 19.7 seconds.

The trio will also compete in the one-mile relay with another member of the U.S. team, and they will be running against the top U.S. 1,600-metre relay team of Freeman, Matthews, James and Evans.

RECORD AT TRIALS

Evans won the 400 metres in the U.S. trials in world record time of 44 seconds. James was second in 44.1 and Freeman, timed in 44.6 for the fifth fastest time ever turned in for the distance, was third.

Matthews has a 44.4 to his credit.

Gittens equalled the world record of 49.1 seconds for the 400-metres hurdles at the U.S. trials. Bell has a 1:45 minutes timing for the 800 metres. Carruthers has cleared seven feet, three inches in the high jump and Boston holds the world record of 27 feet, four and three-quarter inches for the long jump.

LOTS OF COMPETITION

But as good as they are, the U.S. Olympians should get plenty of competition on Saturday.

In the sprint events, they will go up against Canada's Harry Jerome, Jamaica's Lennox Miller and, perhaps, Wes Clayton and Edwin Roberts and Ronald Monesque of the Trinidad-Tobago team.

Jerome shares the world 100-metres record and Miller, ranked third in the world, also shares the 10-second record for the 100 metres and has run a wind-assisted 9.9 seconds. He is ranked fourth in the world at 200 metres and was a member of the University of Southern California team which set the world record for the 400-metres relay.

Roberts, a member of the Trinidad-Tobago team which set the world record in the 1,600-metres relay at the 1966 Commonwealth Games, won the bronze medal in the 200 metres at the 1964 Olympics in Tokyo.

Monseque is also a threat in the sprints with a best time of 9.3 seconds for the 100 yards.

Kent Bernard, another member of the Trinidad-Tobago world-record relay team, will compete in the 400 metres and Benedict Cayenne of the Trinidad-Tobago team, who has a 1:48.3 clocking, will compete in the 800 metres.

CROTHERS MISSING

Missing from the field will be Canadian-star Bill Crothers, who needs surgery on an Achilles tendon and may not be able to compete in Mexico City.

However, Bell and Cayenne will likely stern opposition in the 800 metres from Jamaica's Byron Dyce, whose 1:46.5 is the fifth fastest time posted this year.

Boston should get his sternest opposition from Clayton, an Olympic veteran who has done 26 feet.

MAIN OPPOSITION

Wilf Wedmann of the Canadian team, who has cleared six feet, 10½ inches, figures to be Carruthers' main opposition in the high jump and there will be a special treat for fans in the 400-metres hurdles, where Victoria's Bob McLaren, a member of the Canadian Olympic team, figures to test Gittens.

Male athletes will compete in the 100, 200, 400, 800, 1,500 and 5,000 metres races, the 400-metres hurdles, the 440-yard and mile relays, the long jump, high jump, pole vault, javelin throw and, possibly, the discus.

TOP WOMEN TOO

And that's only part of it. There'll also be a classy field in the distaff events featuring Canada's Irene Piotrowski, Velma Charlton of Jamaica and Chi Cheng, the one-woman Olympic team from Nationalist China.

In all, 25 events are listed, the first scheduled to start at 2 p.m.

Tickets are available at Memorial Arena at $3 and $2.50 for adults, $1.50 for students and old-age pensioners and $1 for children under 12 years of age. After yesterday's announcement of the U.S. entry, the advice is to get them quickly.

Vikings Outclass Packers As Kapp Displays Mastery

EASTERN CONFERENCE

Capital Division	P	W	L	F	A	Pct.
New York	2	2	0	48	41	1.000
Dallas	2	2	0	87	20	1.000
Washington	2	1	1	55	63	.500
Philadelphia	2	0	2	30	64	.000
Century Division						
New Orleans	2	1	1	42	41	.500
Cleveland	2	1	1	31	38	.500
St. Louis	1	0	1	17	35	.000
Pittsburgh	2	0	2	30	79	.000

WESTERN CONFERENCE

Coastal Division	P	W	L	F	A	Pct.
Baltimore	2	2	0	55	30	1.000
Los Angeles	1	1	0	45	10	1.000
San Francisco	2	1	1	45	44	.500
Atlanta	2	0	2	27	75	.000
Central Division						
Minnesota	2	2	0	73	30	1.000
Green Bay	2	1	1	43	39	.500
Detroit	2	1	1	55	30	.500
Chicago	2	0	2	38	80	.000

Sunday scores
Green Bay 13, Minnesota 26
Chicago 0, Detroit 42
Cleveland 7, Dallas 28
Pittsburgh 10, Los Angeles 45
New York 34, Philadelphia 25
Washington 17, New Orleans 37
Baltimore 28, Atlanta 20

Joe Kapp, who led B.C. Lions to Canadian Football League supremacy in 1964, continued to prove on Sunday that he is a quarterback of National Football League calibre.

Calling a cool, imaginative game, Kapp led Minnesota Vikings to a 26-13 victory over Green Bay Packers, beating the defending champions with the ball-control game they used to make them the No. 1 club in professional football.

TOP DIVISION

It was the second victory in as many games for the Vikings, and it put them on top in the tough Central Division of the Western Conference.

Kapp used up most of the first half with three sustained marches which brought Vikings two touchdowns and a 16-0 lead.

He failed with his first march when he had a pass intercepted in the end zone but came right back after Paul Krause intercepted a pass thrown by Bart Starr and got it back to the Green Bay 34-yard line.

Kapp needed 10 plays for the touchdown, fullback Bill Brown getting the last yard.

Brown scored again on a 10-yard run in the second quarter, the eighty play of a 74-yard march. Fred Cox again made the convert and Vikings got another two points when Starr was thrown in the end zone.

BIG FIRST DOWN

Big play of the game came in the third quarter after the Packers scored an unconverted touchdown to get to 6-16. Kapp barely made a first down on a fourth-down play with about two inches needed and then took his club the remaining 26 yards, Clint Jones scoring from four yards.

Cox converted and kicked a field goal later in the quarter for a 26-6 lead. Packers got a converted fourth-quarter touchdown from Carroll Dale.

Kapp completed nine of 15 passes for 118 yards and got 124 yards from his runners but made the gains good for 20 first downs.

OTHER HIGHLIGHTS

Other highlights Sunday:

Detroit Lions intercepted eight passes and regained the ball twice on fumbles to blast Chicago Bears, 42-0;

Fran Tarkenton turned in brilliant scrambly game to lead New York Giants to a 34-25 win over Philadelphia Eagles;

Roman Gabriel passed for 291 yards and four touchdowns as Los Angeles Rams trounced Pittsburgh Steelers, 45-10;

John Brodie came out of hospital to throw fro three touchdowns as San Francisco 49ers defeated St. Louis Cardinals, 35-17;

And Don McCall ran for 127 yards and two touchdowns as New Orleans Saints upset Washington Redskins, 37-17.

Brown's Bengals Blast Buffalo

Eastern Division	P	W	L	F	A	Pct.
New York	2	2	0	68	30	1.000
Boston	2	1	1	47	54	.500
Houston	3	1	2	39	68	.333
Miami	2	0	2	31	71	.000
Buffalo	3	0	3	31	95	.000
Western Division						
Oakland	2	2	0	85	27	1.000
San Diego	2	2	0	53	37	1.000
Kansas City	3	2	1	79	43	.667
Cincinnati	3	2	1	71	62	.667
Denver	2	0	2	12	58	.000

Sunday scores
Cincinnati 34, Buffalo 23
New York 47, Boston 31
Denver 2, Kansas City 34

Paul Brown lost none of his coaching mastery in a five-year retirement which ended when he agreed to take over Cincinnati Bengals in their first year in the American Football League.

The Bengals, a conglomeration of rookie and draft-expansion talent, made it two victories in three games on Sunday by defeating Buffalo Bills, 34-23, before 24,045 Cincinnati fans.

KEY INTERCEPTION

Two pass interceptions were turned into touchdowns as the Bengals came from behind in the second half to take a 27-23 lead. They got a big boost late in the game when a holding penalty ended a Buffalo touchdown threat, then put it away with their fourth touchdown.

In other games Sunday, Joe Namath passed New York Jets to 47-31 win over Boston Patriots in a game transferred from Boston to Birmingham and Kansas City Chiefs routed the hapless Denver Broncos, 34-2.

Minor Soccer

Results of games played Sunday in the Lower Island Junior and Juvenile Soccer Association:

DIVISION I
Trafalgar Legion 1, Evening Optimists 3
Oak Bay Optimists 2, Victoria Cement Man 3
Lake Hill B 3, London Boxing 3
Gorge FC 4, Esquimalt Meat Market 1

DIVISION II
Boys' Club 3, Lake Hill 0
Belmont 0, Whyte's Shoeteasy 11.

DIVISION III
Langford 1, Evening Optimists 2
Boys' Club 0, Gordon Head Shell 6
Prospect Lake 1, Gorge FC 4
Britannia Legion 7, Gorge Canadians 0

Nichols, Archer Win Team Golf Crown

OKLAHOMA CITY (AP)—Bobby Nichols and George Archer started fast and finished the same way Sunday to win the Professional Golfers Association team championship and $20,000 apiece.

The hot-putting partners fired a seven-under-par best-ball 65 for a 72-hole total of 265. That's 17 strokes better than par and two shots better than the score turned by second-place Rives McBee and Monty Kaser.

BIRDIES FIRST THREE

Nichols, a 32-year-old Kentuckian who won the 1964 PGA championship, got his team going in a hurry Sunday with birdies on the first three holes. He rolled in putts of 12, six and 18 feet, and the champs-to-be were on the move.

A six-foot birdie putt on No. 6 by Archer put them in the lead for the first time, as they overtook 54-hole co-leaders Dale Douglass and Hale Irwin and McBee and Kaser.

Archer birdied the ninth hole from 13 feet and Nichols the 10th hole from 15 feet.

Then came the birdie putt that Archer said "really put us over the hump."

Leading McBee and Kaser by one stroke, the Nichols-Archer combo got the cushion they needed when Nichols snaked in an 18-foot curler for a birdie on the par three 16th hole.

The victory was the third of the year for the 28-year-old Archer, a six-foot-six Gilroy, Calif., rancher who earlier in 1968 won at Pensacola and New Orleans.

Nichols broke a drought that extended back to 1966, when he won the Minnesota Classic.

Second place was worth $12,000 each to McBee and Kaser, the comparatively inexperienced pros who had a 69 for 15-under-par 267.

In third place at 268 were Tom Weiskopf and R. H. Sikes, while fourth place was shared at 269 by veterans Sam Snead and Gardner Dickinson and Tommy Aaron and Charles Coody. Irwin and Douglas shot 270 for sixth place.

SLIPPED TO 12TH

Dave and Mike Hill, who set the pace for the first 54 holes, had their second straight day without a birdie and wound up in a three-way tie for 12th place at 272.

Defending champions Arnold Palmer and Jack Nicklaus closed with a 68 for 273 and one-fifth share of 15th place.

Nichols-Archer, $40,000	65—265
McBee-Kaser, $24,000	69—267
Weiskopf-R. Sikes, $15,000	68—268
Aaron-Coody, $9,300	70—269
Douglass-Irwin, $7,000	72—270
[illegible]-Shaw, $5,720	67—271
Wall-Baird, $5,720	67—271
Dickinson-Harris, $5,720	69—271
Yates-Goldstrand, $5,720	69—271
Casper-Brewer, $5,720	72—271
Charles-Devlin, $4,066	69—272
Johnson-Blocker, $4,066	69—272
Hill-Hill, $4,066	72—272
R. Weaver-Ellis, $3,200	66—273
Goetz-Justice, $3,200	69—273
Palmer-Nicklaus, $3,200	68—273
Reid-Colbert, $2,200	[illegible]
McGowan-Crawford, $2,200	72—274
Montgomery-Massengale, $2,200	[illegible]—274
Harrison-Hadlock, $2,200	67—274
[illegible]-Henry, $2,200	70—274
[illegible]-Toscano, $2,200	72—274
[illegible]-Verwey, $2,200	[illegible]
Hebert-Hebert, $1,625	67—275
[illegible]-Sugimoto, $1,625	[illegible]
Greene-Glover, $1,625	69—275
Lotz-Lotz, $1,625	[illegible]
DeVicenzo-Cole, $1,425	69—276
Finsterwald-Marti, $1,425	[illegible]
Barney-Coan, $1,425	70—276
L. Nelson-Dudley, $1,425	[illegible]
Thompson-Garrett, $1,125	[illegible]—277
McLendon-Porter, $1,125	[illegible]—277
Erickson-King, $1,125	[illegible]
McCallister-Courtney, $1,125	69—277
Refram-Jones, $1,125	71—277
Lively-Lively, $1,125	71—277
Goalby-Rudolph, $1,125	[illegible]
Graham-Spray, $1,125	73—277
Cerrudo-Grant, $840	[illegible]
Barley-B. Haskey, $840	70—280

* * *

PGA Boss Gets Tough

NEW YORK (AP) — Max Elbin, president of the Professional Golfers' Association, called for an end of concessions to the touring pros Monday and said they would be given no voice in future tournament management.

Elbin released a three-page mimeographed statement, outlining the policy of the PGA.

The PGA president said it had been a mistake in 1946 to accede to the players' requests for more authority in managing the tour.

"We intend to give the players more adequate representation in tournament policy," he said "but none whatsoever in tournament management."

"Some of those who have precipitated the difficulties may be surprised to find out how little time will be required to develop a new crop of capable players," his statement concluded.

The officials of the PGA and a new organization of touring pros have been feuding over control of the lucrative tournament tour.

Orioles Stop McLain Again Spoiling Bid for Win No. 32

By The Associated Press

Baltimore Orioles thwarted Denny McLain's bid to become the winningest pitcher in 52 years by turning back the 31-game winner and Detroit Tigers, the American League champs, 2-1, Monday night.

It was the third time in five decisions that the Orioles managed to sidetrack the 24-year-old hurler—accounting for half of his season's defeats.

Run scoring singles by Boog Powell in the first and Don Buford in the seventh gave Baltimore a 2-0 lead, but the Orioles needed some dandy relief work by Pete Richert to snuff out a Tiger rally in the eighth.

SNUFFED THREAT

The Tigers opened the eighth with singles by Don Wert and pinch hitter Eddie Mathews. But then Richert came in and struck out Dick McAuliffe before Detroit scored when second baseman Dave Johnson dropped a throw for an error on Mickey Stanley's grounder.

However, Richert got Jim Northrup on a grounder and, after an intentional walk to load the bases, retired Al Kaline on an infield out.

YIELDS FIVE HITS

McLain, whose six-game victory streak was ended, yielded only five hits before being removed for a pinch hitter in the eighth inning.

Washington Senators used a run-scoring single by Ken McMullen in the 14th inning to nip Boston, 6-5, breaking the Red Sox' five-game winning streak.

SPLIT DOUBLEHEADER

In the only National League match scheduled, Pittsburgh Pirates split a doubleheader with Cincinnati Reds. The Pirates used Manny Mota's run-scoring pinch single in the 10th inning to win the nightcap 2-1 after the Reds rode a six-run explosion in the ninth inning to a 9-6 triumph in the opener.

Dean Chance gave up only three hits and rookie Pat Kelly and Harmon Killebrew backed him up with solo homers as Minnesota Twins blanked California Angels 3-0. It was the first big league homer for Kelly, who also doubled in a run.

Jim Nash pitched a six-hitter and keyed a five run fourth inning with a two-run double as Oakland Athletics whipped Chicago White Sox 5-1.

New York and Cleveland were notscheduled in the AL.

AMERICAN LEAGUE

	W	L	Pct.	GBL
x-Detroit	101	56	.643	—
Baltimore	90	68	.570	11½
Boston	84	73	.535	17
Cleveland	83	73	.532	17½
New York	80	76	.513	20½
Oakland	79	78	.503	22
Minnesota	76	81	.484	25
California	66	91	.420	35
Chicago	64	93	.408	37
Washington	61	95	.391	39½

x—Clinched pennant.

Detroit 000 000 010—1 5 3
Baltimore 100 000 10x—2 5 2
McLain 31-6, Dobson (9) and Freehan; Nelson 4-2, Richert (8) and Blefary.

Boston 000 010 030 010 00—5 9 2
Washington 000 010 030 010 01—6 12 1
Morehead, Stange (8), Lyle (8), Bell (10), Pizarro 6-8 (11) and Gibson, Moses (14); Moore, Cox (4), Bosman (6), Higgins (8), Humphreys (9), Baldwin (12), Jones 1-2 (12) and French. Home run: Washington — Peterson (3rd).

Chicago 000 000 100—1 6 0
Oakland 100 200 00x—3 5 1
Fisher 8-12, Priddy (6), Carlos (8) and McNertney; Nash 13-12 and Duncan.

Minnesota 001 110 000—3 5 2
California 000 000 000—0 3 2
Chance 16-15 and Mitterwald; Wright 10-6, Ellis (6), Burgmeier (9) and Satriano. Home runs: Minnesota—Kelly (1st), Killebrew (15th).

SUNDAY

Detroit 000 000 000—0 4 0
Washington 300 030 00x—6 7 1
Hiller 9-6, Patterson (4), McMahon (7) and Freehan, Price (7); Pascual 13-12 and Casanova. Home runs: Washington—Billings (1st), Alyea (6th).

Boston 004 100 000—5 9 1
New York 000 020 000—1 4 2
Ellsworth 15-7 and Moses; Downing 3-3, Verbanic (3), Talbot (7), Hamilton (9) and Fernandez. Home runs: Boston—Moses (2nd); New York—Fernandez (6th).

Baltimore 001 001 100—3 9 0
Chicago 000 000 000—0 5 0
McNally 21-10 and Hendricks; Horlen 11-14, Wood (7), Priddy (9) and Josephson. Home run: Baltimore—B. Robinson (17th).

Oakland 010 000 010—2 3 2
Minnesota 001 010 00x—2 6 1
Odom 13-10, Lindblad (5) and Pagliaroni; Tovar, Hall 2-1 (2), Worthington (8) and Zimmerman.

California 000 000 100—1 6 2
Cleveland 000 001 01x—2 3 1
Bennett, Pattin (3), Kealey 0-2 (7) and Satriano, Rodgers (7); Williams, Romo 5-3 (8) and Sims. Home run: Cleveland—Horton (14th).

NATIONAL LEAGUE

	W	L	Pct.	GBL
x-St. Louis	94	63	.599	—
San Francisco	85	72	.541	9
Cincinnati	81	76	.516	13
Atlanta	79	78	.503	15
Chicago	79	78	.503	15
Pittsburgh	79	78	.503	15
Los Angeles	74	83	.471	20
Philadelphia	73	84	.465	21
New York	71	86	.452	23
Houston	70	87	.446	24

x—Clinched pennant.

Cincinnati 010 001 106—9 13 1
Pittsburgh 000 100 302—6 12 0
Culver, McGinn (7), Abernathy (7), Kelso 4-0 (7), Carroll (9) and Corrales, Bench (9); McBean, Sisk (7), Walker (9), Kline 11-5 (9) and Cannizzaro.

Second game
Cincinnati 000 000 100 0—1 4 0
Pittsburgh 000 100 000 1—2 8 0
Carroll, Kelso 4-1 (1), McGinn (10), Abernathy (10) and Bench; Bunning, Dal Canton (7), Kline 12-5 (10) and May, Cannizzaro (10).

SUNDAY

Chicago 000 100 000—1 4 0
Pittsburgh 021 002 10x—5 11 0
Holtzman 10-14, Lamabe (6), Regan (7) and Hundley; Moose 8-10, Dal Canton (7) and May. Home runs: Chicago—Spangler (2nd); Pittsburgh—Alley (4th), Clemente (18th).

Cincinnati 000 000 010—1 8 0
Houston 200 002 20x—6 10 1
Arrigo 12-10, Kelso (6), McGinn (6), Abernathy (7) and Bench; Cuellar 8-10 and Adlesh. Home runs: Houston—Wynn (20th and 21st).

New York 200 300 100—6 8 2
Philadelphia 020 010 000—3 5 0
McAndrew 4-7, Cardwell (6) and Martin; Wise 9-15, G. Jackson (6), Farrell (8) and Dalrymple.

St. Louis 000 000 020—2 5 2
Los Angeles 001 002 00x—3 7 0
Gibson 21-9 and McCarver; Sutton 10-15, Brewer (9) and Haller. Home run: Los Angeles—Crawford (3rd).

Atlanta 110 000 000—2 3 1
San Francisco 004 402 00x—10 13 0
Jarvis 16-11, Britton (4), Kelley (5), Kester (8) and Hriniak; Bolin 10-5 and Dietz. Home runs: Atlanta—H. Aaron (28th); San Francisco—McCovey (35th).

SOLUNAR TABLES
WHEN TO FISH OR HUNT
by Richard Alden Knight

According to the Solunar Tables calculated for this area, the best times for hunting and fishing today and tomorrow will be as follows (Times shown are Pacific Daylight Time):

	A.M. Minor	A.M. Major	P.M. Minor	P.M. Major
TODAY	9:00	1:20	7:55	1:40
TOMORROW	10:20	2:00	8:25	2:25

Major solunar periods, lasting 1½ to 2 hours, dark type.
Minor periods, shorter in duration, light type.

Chivers Out Six Months

LONDON (AP)—Martin Chivers, an English League soccer player bought by Tottenham Hotspur for $300,000 from Southampton, will be out of action for six months because of a knee injury suffered Saturday.

After an operation on Chivers' left knee, doctors said Sunday he will be discharged from the hospital in about two weeks but will not be able to play for six months.

Hulme, McLaren Finish One-Two

MONT TREMBLANT, Que. (CP) — Denis Hulme of New Zealand, reigning world champion driver, came from behind Sunday to win the Grand Prix of Canada, described as the richest motor race in the country's history.

The 33-year-old driver started from sixth position on the grid of the 230.8-mile race over the dipping, twisting Le Circuit Mont Tremblant and flashed across the finish line ahead of team-mate and fellow New Zealander Bruce McLaren.

LED 73 LAPS

Another New Zealander, Chris Amon, led from the start until the 73rd lap, when he retired with the transmission of his Ferrari pouring smoke.

For most of the race Amon, Hulme and McLaren led one-two-three, until Amon's retirement.

Pedro Rodriguez, whose engine was smoking ominously through the late stages of the race, finished third in a British BRM.

Graham Hill of England, up to Sunday's race leader of the 1968 world drivers' championship race, finished fourth in a British Lotus.

With his victory, Hulme won at least $10,000 in prize money and the Player's Award.

The sponsors described the $3,000 gate as the richest in Canadian motor-sport history. More than 40,000 spectators paid up to $27 a head to see the cars race 90 times around the 2.65-mile track.

* * *

Hill, Hulme Tied for Top

MONT TREMBLANT, Que. (CP)—As a result of Sunday's Grand Prix of Canada, Denis Hulme of New Zealand and Graham Hill of England are tied in top place in 1968 world drivers' championship standings with 33 points.

Hulme, 1967 champion, won nine points by his victory here. Hill, 1962 champion, added three points with his fourth place.

The Grand Prix of the United States and Mexico remain to be raced in the 1968 series of 12.

Points are awarded for the first six places in any race on a 9-6-4-3-2-1 basis.

Additional Sport On Pages 11, 14

Lee Edges Mar In Pistol Shoot

Former British Empire Games gold medallist Jim Lee of Port Moody edged Victoria's Quinton Mar, last year's Canadian champion, by one point, 1,732 to 1,731, to win grand aggregate honors in the Pacific Command Rifle Association's 19th annual pistol shoot Sunday at the Thetis Lake ranges.

Lee also captured the two other events in which he was entered, the centre fire .22 and 9 mm competitions.

Gary Tory of HMCS Malahat won the men's closed aggregate title and his mother, Ada Tory, captured the women's closed championship.

Royal Roads' team, comprised of Capt. Ayre, WO J. Vallance and O/C McKay, won the service team title.

Claremont Tops Victoria High

	P	W	L	T	F	A	Pts.
Claremont	2	2	0	0	10	3	4
Esquimalt	2	1	0	1	4	2	3
Oak Bay	2	1	1	0	8	4	2
Mount View	2	1	1	0	6	5	2
Mt. Douglas	2	0	1	1	0	4	1
Victoria High	1	0	1	0	3	5	0
Belmont	1	0	1	0	0	6	0

Next games: Wednesday—Belmont at Esquimalt, Mt. Douglas at Victoria High and Oak Bay at Mount View.

Claremont jumped into sole possession of first place in the Inter-High School Senior Soccer League Monday, defeating Victoria High School, the defending league champions, 5-3, for their second win in as many starts.

Mount View blanked Mt. Douglas, 4-0, and Esquimalt beat Oak Bay, 4-2, in the other games.

Ross Clague and Glen Robinson led Claremont, scoring two goals each. Rick Fady scored the other Claremont goal and Graham Taylor, Jan Bentley and Dean Stokes scored for Victoria High. One of Clague's goals came on a penalty shot.

Mark Robb and Bill Walker gave Mount View a 2-0 half-time lead. Walker scored again in the second-half and Rick Lamoureux ended the scoring.

Claremont receives the bye Wednesday and Esquimalt will have a chance to vault past them into first place.

Football Hornets Sting Timbermen

	P	W	L	T	F	A	Pts.
Hornets	3	3	0	0	58	14	6
Mustangs	3	2	1	0	41	32	4
Cowichan	4	2	2	0	40	92	4
Oak Bay	3	1	2	0	32	36	2
Nanaimo	3	0	3	0	21	83	0

Chew Excavating Hornets' quarterback John Smith completed 13 out of 19 passes attempted and the offence rolled up 550 yards as the Saanich team made it three wins in as many starts by beating Cowichan Timbermen, 53-0, at Glanford Avenue Park in Vancouver Island Juvenile Football League Sunday action.

In the only other game, John Howe was a one-man scoring star for James Bay as he scored all the points in the Mustangs' 14-7 win over Oak Bay Farmer Construction at Macdonald Park.

Steve Parker scored two touchdowns for Hornets while Bill Lasell, Gordon Kissinger, Ted Kissinger, Ron Bickford, Les Hudson and Smith scored a touchdown each. Dave Granlin kicked four converts and Mike Herold added another.

At Macdonald Park, Howe ran back the opening kickoff for 95 yards and a touchdown. Dan Walsh scored a touchdown for Oak Bay and Bruce Izard's conversion attempt was good to make it 7-7 at the half. Howe took over again in the second half kicking for a single and adding two field goals for the win.

Racing Results

Exhibition Park

VANCOUVER — Results of thoroughbred racing Monday at Exhibition Park:

First race—$1,425, claiming, three-year-olds, six and a half furlongs:
Pacific Dolphin (Dailey) $8.00 $4.30 $2.90
Velvet Morn (Frazier) 3.10 2.60
Tana Marie (Gilbert) 3.10
Also ran: Ky. Eternal, Srinki, Chow Jung, Star Glow, Rushin's Red, Kua Bhai, Bernfield Extra. Time 1:19.
Quinella paid $23.

Second race—$1,425, claiming, two-year-olds, six furlongs:
Regal Frolic (Barroby) $4.30 $3.40 $2.50
Bonnie Sheena (Dailey) 13.30 [illegible]
Devil Woman (Frazier) 3.50
Also ran: War Feathers, Duffy Jr., Mini Charger, Duchess Mac, Miss Anseret, Betsy Magof, Digital Era. Time 1:15 1/5.

Third race—$1,550, claiming, two-year-olds, six furlongs:
Hard To Reason (Baze) $28.70 $13.90 $7.00
Mystic Maker (Broomfield) 10.50 3.70
King Simon (Salas) 4.10
Also ran: Dreams Best, Prince Lure, Jan Can Do, Cascade Melly, Coordinate, Mag Hawk, Tracy Star. Time 1:14 1/5.

Fourth race—$1,425, claiming, three-year-olds, six and a half furlongs:
Candy Talk (Frazer) $6.40 $3.50 $2.50
Ladycan (Ray) 6.60 3.70
Artida (Dailey) 3.60
Also ran: Regal Hawk, Vain Van, Arugaly, Jolly Pop, Sonny Blue, Beryl's Alibhai, Ardorin. Time 1:18 3/5.
Exacta paid $55.20.

Fifth race—$1,550, claiming, three-year-olds, six and a half furlongs:
Gala Fibber (Inda) $4.90 $3.40 $2.00
Near Rico (Baze) 3.80 2.70
Jayle (Salas) 4.30
Also ran: Some Stand, Finagle, Ukiah, Top Canadian, John Stillwell, Some Stand. Time 1:19 4/5.

Sixth race—$1,490, claiming, three-year-olds, one and one-sixteenth mile:
Montia Blue (Baze) $5.00 $3.70 $2.90
Non Challenge (Dailey) 7.30 4.20
Concise Answer (Gilbert) 7.70
Also ran: Gaygunga-Tol, Wee Jock, Cookie Lea, Cruisin Thru, Wallaron, Sabre Hawk, Haida. Time 1:47 1/5.

Seventh race—$2,100, invitational handicap, three-year-olds, mile and 70 yards:
Fleet Abdullah (Broomfield) $7.90 $4.00 $2.90
Alf's Folley (Cuthbertson) 5.20 4.30
Ma Petite Juliet (Sam) 3.00
Also ran: Sioux Cadet, Permana, Lenk. Time 1:43 3/5.

Eighth race—$1,425, claiming, three-year-olds, one and one-sixteenth mile:
Vinci's Secret (Dailey) $7.90 $4.20 $4.30
Sgt. Lusanne (Stadnyk) 10.00 [illegible]
Arctic Man (Broomfield) 6.10
Also ran: Sherri's Star, Western Chief, Royal Akim, Bitty Big John, Heather W., Lady Boulette. Time 1:48 4/5.
Quinella paid $29.50.
Attendance 4,000. Handle $301,613.

WRESTLING
ARENA
Tues., Sept. 24, 8:15 p.m.
ARCH RIVALS CLASH!!
Don JONATHAN
vs.
John TOLOS
Bobby SHANE vs. Arm. RUSSIAN
Tom ANDREWS vs. Eric FROELICH
Ray McCLARTY vs. Tiger SINGH
Tickets and Reservations at
ARENA BOX OFFICE — 384-1322
$1.75 — $1.30 — $2.00
Under 12 — The Rush

Victoria Figure Skating Club
Season Opening Sat., Sept. 28

★ Juniors 15.00
★ Intermediate 19.00
★ Seniors 25.00
★ Family Plan 60.00
★ Qualified Instructors
★ One Free Group Lesson Per Week

Group Or Private Lessons Also Available
For Memberships and Information
Hocking & Forbes, 770 Yates Street
385-5641

Searches Launched

Two Hunters Return From Bush

Two Vancouver Island hunters are safe after being reported missing from weekend expeditions.

They are Swen Swenson of 209 8th Avenue South, Port Alberni, and Jack Adamson of Sooke who each walked unharmed out of the bush in different areas.

Mr. Swenson left to go hunting at about 4 a.m. Sunday morning. After he failed to return in the evening, the Alberni Valley rescue squadron started to search the thickly wooded Elsie Lake area, north and east of Great Central Lake, at about 10 p.m.

LOW CLOUD

The searchers resumed Monday morning. Additional men were called out after the original party were hampered by low cloud at the 3,000 to 4,000 foot level.

They found Mr. Swenson's car on a remote logging road. About four hours later Mr. Swenson walked out of the bush, apparently unharmed, at a point about two hours by car from Port Alberni.

News of his safety was flashed by radio to rescue headquarters.

Mr. Swenson, about 55, is an employee of MacMillan Bloedel's plywood division.

RUGGED AREA

Mr. Adamson walked up to a police car Monday after he had been missing in rugged bush country in the Iron River area for more than 16 hours.

Police said he had been separated from his companion, Jack McCreight of Campbell River, while they were hunting about 15 miles south of Campbell River.

GOOD CONDITION

A helicopter search was launched Sunday and continued Monday.

Mr. Adamson was reported in good condition.

Later Monday, Mr. Adamson commented: "I was not lost. All I did was to wait for morning and then walked out."

Canada Urged To Help

NANAIMO — Compulsory arbitration is the answer to three key world trouble spots, Dr. Robert McClure of Toronto, moderator of the United Church of Canada, said Sunday.

He said in an interview that Palestine, Cyprus and Kashmir are potential volcanos which other nations have failed to get around the conference table.

Dr. McClure called on Canada to act as arbiter because he says this nation "has kept its nose clean" in foreign affairs.

Steel Plates Protect Dock

Workmen give new look to Sturdies Bay wharf on Galiano Island. Large steel plates have been installed by Fraser River Piledrivers to enable larger ferries to dock more easily. Plates will protect piling which, in the past, has been damaged from docking operations. B.C. Ferries dock caters for vessels landing to and from Tsawwassen to Gulf Islands.—(Mary Backlund.)

Says Barnett

NDP Retains War-Footing In Comox-Alberni Area

PORT ALBERNI—Comox-Alberni New Democratic Party's federal constituency association is still on a war-footing, former MP Tom Barnett reported following a meeting Sunday in Hanson Hall, Port Alberni.

A petition launched by Mr. Barnett to the Supreme Court asks that the election of Liberal MP Richard Durante be set aside and that Mr. Barnett be named in his place, or alternatively, that the election be declared null and void and a byelection called.

Mr. Barnett said he anticipated the court might set a date for initial action on the petition shortly.

Meanwhile the federal constituency organization which usually acts in a caretaker capacity and is comparatively dormant between elections, will remain on what Mr. Barnett described as a war footing."

* * *

The group is also initiating a further drive for funds, from its members and supporters, to meet court costs in connection with the petition.

"We accept Mr. Durante as the acting MP in the meantime however," said Mr. Barnett.

Wally Ross, secretary of the provincial New Democratic Party attended the meeting and indicated his group's support of the petition.

It is based on an allegation that some service personnel who should have been included in the armed forces vote, cast their ballots illegally in the Comox area.

* * *

Members also promised their help in the pending byelection for Nanaimo-Cowichan-The Islands where T. C. Douglas is seeking the seat vacated by the death of the late Colin Cameron.

A workshop has been planned for early November which will discuss the technique of electioneering and an analysis of the strength and weaknesses revealed by the recent Comox-Alberni campaign.

Barnett

Malaspina Chairman:

Sites Studied For College

DUNCAN — The education department would not endorse a referendum now on a regional college, but would support a referendum following a two-year operation in temporary quarters, Cowichan School Board was told Monday night.

Jack Whitlam, chairman of the regional college council, said various sites for a temporary college, to start next September, are being studied, including the old hospitals at Nanaimo and Duncan, and secondary schools.

He said a referendum would be held as soon as the two years were up because "it is not practical to stay in temporary quarters too long."

SUITABLE PROGRAM

He said that during that time much information regarding enrolment, types of courses and buildings can be gathered and a program suitable for the area can be tailored with much greater precision.

Mr. Whitlam said it is hoped that taxpayers in the different areas have enough confidence.

The acting secretary-treasurer of the college board said: "The provincial government does not participate in cost sharing direct with the college, as is done in the districts. Instead the entire budget, net of fees and any minor adjustments is apportioned out to the participating districts.

DISTRICT GRANTS

"The districts pick it up on a supplemental budget and the government grant goes to them and not to the college.

Board chairman, Joseph Frumento, told Mr. Whitlam: "Everybody is aware that the school board voted for it, but it had been our understanding that if we voted in favor, the public would have an opportunity to vote on a referendum.

"It never crossed my mind we would get a regional college through the backdoor."

HOW MUCH?

Mr. Whitlam replied: "With the information we have now it would seem to be prudent to have temporary quarters first."

Referring to increasing taxes, Mr. Frumento said: "I see the point, but the question is how much money can be raised?"

The board was told that the cost of operating a regional college per school year will be $1,500 per student; start-up cost, January to September 1969, $200,000; starting population, 400; government participation, 45 per cent.

It was stated that 1969 costs will be $600,000 of which the government will pay $270,000. The board's share will amount to $330,000.

Cost to local school boards will amount to $330,000 minus $60,000 in fees. On a $360,000,000 assessment basis it will result in three quarters of one mill.

Mr. Whitlam said the college could be operating in its permanent quarters by 1972.

The campus site will be within six miles of Nanaimo.

Gold River

Pulp Mill Crews Return to Jobs

GOLD RIVER—A two-week closure of the Tahsis Co. Pulp Mill at Gold River ended today when 300 employees went back to work.

The employees, members of the Pulp and Paper Workers of Canada, voted Sunday to return to work after the company agreed to submit a dispute over wages lost during the closure to binding arbitration.

Production stopped Sept. 11, when maintenance employees refused to do weekend repair work on a pump and pipe line. The men said weekend work was not provided for in their contract. The company said it was.

The dispute was settled last week but the men refused to return to work until the pay question was resolved.

* * *

Duncan IWA Signs Pacts

DUNCAN—Duncan IWA Local 1-80 has signed new contracts with Arrow Bulk Carriers and Hearsey Transport.

Employees have approved a proposed settlement which will give chip truck drivers 23 cents and flatdeck lumber drivers 18 cents in across the board increases.

Both types of drivers will now receive $3.42 per hour.

In case of injury or sickness the men will be entitled to draw $75 a week.

* * *

Holidays are the same as in the lumber industry.

Fernie Viala, first vice-president of Local 1-80, said negotiations for the new contract began in March and went to conciliation, but the contract was finally signed without the help of the conciliation officer.

The new contract will expire June 1965.

The local represents drivers from Doman's Transport and Quay Transport in addition to the two firms.

Galiano Island

Adult Class Arranged

By MARY BACKLUND

GALIANO ISLAND—The Galiano Club will be active every weeknight with adult education classes and other functions, all sponsored by the recreation commission.

At a recent club meeting, Mrs. Corrine Snell, recreation commission director for Galiano, outlined the program. The class schedule has not been set.

* * *

Mrs. Ross Parminter will teach millinery; Mrs. James Dees, ceramics; Mrs. Dave Fairburn, sewing; Steve Riddell, Spanish; Mrs. Dorothy Lupton, crafts; W. H. (Bud) Day, power squadron; Misses Kathleen Johnson, and Isobel McKerihan, keep fit classes; Mrs. C. Dudley Tweedale, art; Mrs. Dan Petty, badminton.

* * *

The meeting decided to buy 25 more chairs for the hall, 12 dozen dinner plates, and a tea pot. It was also decided to install a heater, and have the piano tuned.

Tom Carolan was named convener for the harvest thanksgiving dinner, which will be held in the hall on Oct. 12. Helping Mr. Carolan will be Mrs. Hank Knudson.

Gulf Islands' horticulturist P. G. James will be guest speaker.

Victoria's Bastion Theatre will present Little Red Riding Hood, and School for Wives in the hall on Nov. 1, the meeting was told.

More Island News Page 7

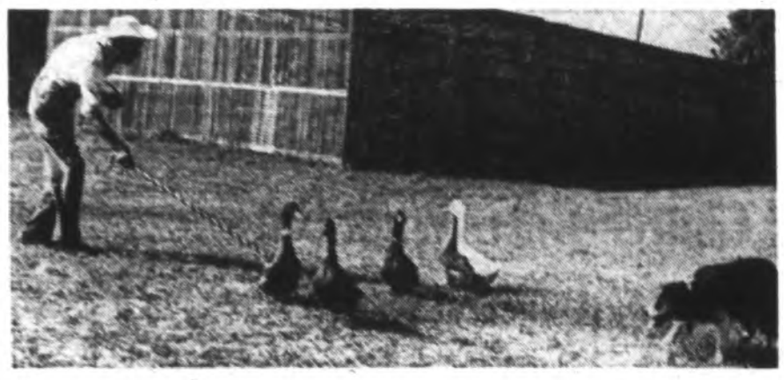

Birds Go To The Dogs

Sheepdog might understandably ask: "Whatever next?" He left sheep on Saturday to round up ducks and bantams in a demonstration for Duncan junior SPCA group. Bill Evans of Ganges, Salt Spring Island, used two dogs, King, seven years, and Lassie, 11 months, for his display. He said King was B.C. open champion sheepdog twice and Lassie showed great promise when she became second winner during trials at recent Cowichan exhibition. Mr. King told his audience that dogs come from pure-bred border collie stock, imported from Scotland.—(Klaus Muenter)

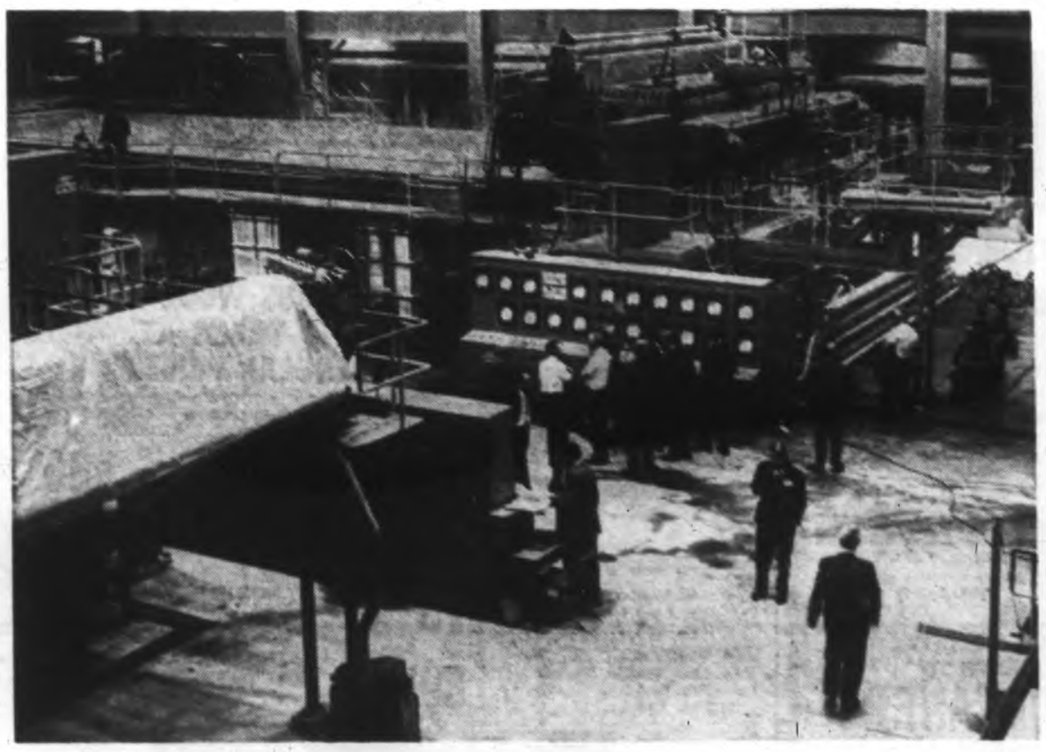

Visitors See Smooth Action

Tour of Crofton Pulp and Paper Ltd. mill was feature of visit by 65 paper mill superintendents and assistants last week. They saw sophisticated machinery in the multi-million dollar complex. Latest type of equipment at newsprint machine No. 2, is located in electrical drive room where a system, valued at more than $1,000,000, is used to ensure machine runs smoothly.—(Klaus Muenter)

Nanaimo Court

Driver Given $250 Fine After Saturday Crash

NANAIMO — Ronald William Simpson, 22, of Lambert Street Nanaimo, was fined $250, and had his driver's licence suspended for six months, when he pleaded guilty on Monday to a charge of impaired driving.

Court was told that Simpson was the driver of a car containing six persons which went into a right hand ditch near the SPCA shelter on Saturday. Four persons were taken to hospital.

HIT TREE

After the car went into the ditch, it hit a tree which smashed through the vehicle's windshield, it was stated.

"You're lucky nobody was killed," commented Magistrate Stan Wardill.

Herbert F. Pagett, 59, of Beaver Cove was fined $250 and had his driver's licence suspended for six months after he pleaded guilty in Nanaimo Magistrate's Court to impaired driving.

The offence occured early Sunday near Vic's Foodliner, north of Nanaimo.

John Piluk, 57, of Norwell Drive, Wellington, was fined $300 Monday when he pleaded guilty to defrauding the social welfare department by means of false statements.

Piluk applied for social assistance Feb. 22, and has been receiving payments since, it was stated.

Court was told that he received $191 on June 16, another $191 on July 16, and $251 on Aug. 16.

CASH BOND

He has been employed at Canadian Forest Products, Vernon Lake since May 21. From that date until Aug. 7, Piluk received $1,476.53 in salary, RCMP said.

Magistrate Stan Wardill ordered Piluk to post a $250 cash bond. He must also pay off the $500 fine and make restitution at $200 per month.

Tony James, 20, of 636 Kennedy Street was fined $50 or 30 days in jail Monday after he pleaded guilty to drinking in a public place.

Police said the charge was laid following a call to Franklyn Street on Sept. 14.

James told the court he couldn't pay the fine.

Lone Driver Hurt

NANAIMO — A 23-year-old sports car driver was undergoing an operation in Nanaimo Regional General Hospital late Monday.

Glen Angus McKay, of 1708 Bowen Road, Nanaimo was injured when his late model imported vehicle went out of control as he headed southward on Bowen.

His car hit a power pole, folded at the driver's door and "made a ringer like a horse shoe" said RCMP. He was partially thrown from the car on impact, receiving arm, shoulder, head and leg injuries.

Inquest Set

PORT ALBERNI—The inquest into the death of Allan Owen Bastian, 36, of 631 11th Avenue South, will be held in the Port Alberni public safety building at 8 p.m., Oct. 7.

Mr. Bastian was killed in a Franklin River logging mishap last week.

Ann Landers

Dear Ann Landers: I am in complete sympathy with NOT LAUGHING, the woman who was infuriated with her aunt and uncle because they insisted on tickling their two small children "all in fun." Thank you for giving the cruel relatives the tongue lashing they deserved and calling their little game by its right name—sadism.

Several years ago I was initiated into a fraternity. I was held down on the floor (eagle spread) clad only in swimming trunks. Three boys tickled the soles of my feet with a feather. They also tickled me in the ribs and the stomach and the armpits. I was told the tickling lasted only two minutes, but it seemed like hours. Somebody's idea of fun made me sick enough to vomit.

Aunt and Uncle should be informed that tickling was used as a form of torture in China and other Oriental countries. The phrase "tickled to death" is more than a figure of speech.

Hysterics, Convulsions

Any physician will tell you that prolonged tickling can cause hysteries and even convulsions. I hope your answer does some good, Ann. — **NOT LAUGHING EITHER.**

Dear Not Laughing: Thanks for writing. If my answer doesn't do any good, perhaps your letter will.

□

Dear Ann Landers: I am a widow, 47 years of age. I live in a $60,000 home, have $60,000 in cash, $20,000 worth of stocks and my living expenses are roughly $500 a month. My children are both married and on their own.

My cash is going fast and I don't know where to cut down. Like a fool, I sold my car and now I must buy another one because I hate depending on friends. The car I want will cost me $4,400.

I've been toying with the idea of going to work but my friends say my age is against me and when I finish paying income tax I won't be ahead anything. I was once a good secretary and I'm sure if I took a refresher course I could be useful in somebody's office.

Regardless of Salary

Should I sell my home and move into an apartment? Should I sell my stocks and buy bonds? Should I forget about a new car and be miserable? Should I take a job regardless of salary? Friends have been advising me for two years and I still don't know what to do. Please help. — **VALLEY OF INDECISION.**

Dear Valley: Take a refresher course and go to work. You need to get your mind off yourself. Furthermore, you'll feel better knowing you have some money coming in. Then go to a bank and ask a financial counselor to help you resolve your other problems. You need professional financial counselling, not advice from friends.

□

Confidential to **Dropped Like a Hot Potato:** Why are you surprised? Constant use will wear out anything — including "good friends." Your last request was extremely nervy and they let you know it.

What Clubs, Societies Are Doing

Details of a public seminar on Human Rights and Responsibilities in Nanaimo Oct. 5 were given by Miss Ella Brett at a dinner meeting of Victoria Business and Professional Women's Club at the War Amputees' Hall.

Invitations to attend the seminar have been sent to many women's clubs in the area, as well as to government and municipal officials.

Four topics at the seminar will be: Human rights in education with Prof. R. V... Peavey, education faculty, University of Victoria, as speaker; employment, David Stupich, MLA, Nanaimo; minority groups, Ronald Sampson, Indian affairs department, Duncan, and civil rights and liberties, Mrs. Marney Stevenson, Victoria lawyer. Mrs. Suzanne Dearman will be moderator.

Mrs. Marguerite Laughlin described her warm welcome at a Business and Professional Women's Club meeting at Bodmin, Cornwall, which she attended during her recent visit to England. She pointed out up to 25 per cent of Cornwall membership now may be composed of housewives as a measure to attract young women into the organization.

□

ALTRUSA

Six new members were initiated into Altrusa Club of Victoria at a special candlelight ceremony during a recent dinner meeting in Holyrood House. New members are Mrs. Jack Angus, Mrs. W. Emmanuel, Mrs. Elizabeth Hudson, Mrs. Gordon Root, Mrs. Florence Stephen and Mrs. D. Tang.

Also received into the club were two members transferred from other clubs, Mrs. W. N. Charter from Ottawa, and Mrs. Robert Curson from Vancouver. Mrs. E. J. Brewster, second vice-governor of District 12, Altrusa International, conducted the initiation ceremony.

Assisting Mrs. Brewster were Mrs. Arnold Glover, vice-president of Nanaimo Altrusa Club and Miss Marion Bolingbroke of Victoria club. Plans were made for the Victoria club to receive its charter from the governor of District 12, Altrusa International, at a special ceremony Nov. 2 in the Empress Hotel.

□

ST. JOSEPH'S WA

Presentation of a cheque for $2,000 to Dr. E. G. Q. Van Tilburg will highlight the membership tea held from 2:30 to 4:30 p.m. Wednesday by the Ladies Auxiliary to St. Joseph's Hospital. Mrs. W. Rogers, president of the auxiliary, will make the presentation to the hospital's executive director during the tea hour in the lounge of the nurses' residence.

The money is to be used for the purchase of hospital equipment.

Another highlight of the afternoon will be the presentation of a life membership in to Mrs. George R. Pearkes. Mrs. A. G. Cownden and Mrs. C. N. Montague will convene the tea. Miss Marcellina Belaros is in charge of a program that will feature Filipino folk songs by the nurses and other singers.

□

GVAR AUXILIARY

The Indian Summer tea and bake sale held by the Pre-School Mother's Auxiliary to Greater Victoria Association for the Retarded, realized the sum of $220 to be used to defray running expenses of the association. Mrs. W. M. Clark, director of the association, welcomed the guests and Miss Margaret Hesltine was in charge of receipts.

The tea was held at the day-care centre on Elford Street. Conveners were Mrs. A. W. Perry, Mrs. R. Murray and Mrs. P. Evans. Girls from the Four-H Club were servers and Mrs. R. Sullivan, Mrs. J. Ball and Mrs. M. Beck were in charge of the bake table.

□

TOASTMISTRESS

The Oscar was awarded to Miss Donalda Lentz at the recent meeting of Victoria Toastmistress Club No. 90 in the Empress Hotel. She won the award for her speech on women of vision, titled Trifocals.

Mrs. Harry Winstone, a visitor from the Arbutus Toastmistress Club, spoke on how to achieve success in Toastmistress International.

Mrs. E. J. Brady was topic mistress and Mrs. J. R. Pipes toastmistress for the evening. Mrs. C. C. Warren evaluated the program put on by three panelists. Next meeting will be at 8 p.m. Oct. 1.

□

GARDEN PARTY

The sum of $1,200 was realized at the garden party held recently by World Federalists of Canada, Victoria Branch, at Spencer Castle. Mrs. A. E. Evans was general convener. In charge of tea and kitchen arrangements were Mrs. George Pears, Mrs. Harvey Godfrey and Mrs. Gwen McKenzie. Mr. and Mrs. E. C. Collier handled receipts.

□

GOSPEL WA

Mrs. Joyce Doerflein of Seattle will be guest speaker at the luncheon meeting of the Full Gospel Women's Auxiliary at 11:45 a.m. today in the Strathcona Hotel.

Mrs. Doerflein accompanied her husband, who is international director of the Full Gospel Business Men's Fellowship, when he made a speaking tour of the Far East this summer. She will speak on her experiences, particularly those in Indonesia.

□

XI CHAPTER

Xi Xi Chapter, Beta Sigma Phi will meet at the home of Mrs. Betty Harkins, 1250 Rockcrest, Wednesday evening. Mrs. Harkins will entertain the chapter with highlights of her recent trip to Europe.

□

ENGLISH-SPEAKING

B. C. Butler will be guest speaker at the meeting of the English-Speaking Union at 8 p.m. today in the Georgian Lounge of the Empress Hotel. He will speak on English-Speaking Influences in South East Asia.

Mr. Butler served close to 40 years in the Canadian Foreign Service and held appointments at Djakarta and Singapore. He was latterly high commissioner to Malaysia and Singapore and ambassador to Thailand and Burma.

□

PRAYER GROUP

Victoria Prayer Group meeting will meet at 3 p.m. Wednesday in the Dominion Hotel.

□

PYTHIAN SISTERS

Island Temple No. 8 Pythian Sisters will meet at 8 p.m. today in the Upper Knights of Pythias Hall, 723 Cormorant Street. Visiting Pythian Sisters welcome to attend.

□

ROYAL PURPLE

Regular meeting of the Order of the Royal Purple will be held in the Elks Home Wednesday. The fall bazaar will be main topic.

□

B.C. HISTORICAL

Victoria group of British Columbia Historial Association will meet at 7:15 p.m. Thursday in Newcombe Auditorium of the new Provincial Museum. Dr. Clifford Carl, museum director, will be guest speaker and will take the members on a tour of the building. R. M. Patterson will present the association's book prizes to two University of Victoria students.

□

F.O.E. AUXILIARY

Ladies' Auxiliary No. 12 Fraternal Order of Eagles will host the 15th annual Vancouver Island zone conference Sunday at 751 View Street. Registration will be at 10 a.m., followed by luncheon at 11 a.m. and a business meeting at 12:30 p.m.

Visiting auxiliaries from up Island will exemplify the ritual. All visiting members of F.O.E. auxiliaries are invited to attend. Contact Mrs. M. Carver at 383-9925 or Mrs. C. Cleaver at 383-4728 by Thursday if planning to attend the luncheon.

Thanks from Save-Children Fund

Executive Grateful For Island's Help

The executive secretary of the B.C. branch of the Save the Children Fund came to Victoria Monday to say thanks for aid to children in Hong Kong and South Korea.

Mrs. Birgitte Dewhurst of Vancouver spent June and July in those areas inspecting the work of the fund.

"The money is spent extremely well," she said. "We have in Hong Kong seven large day-care centres for children, one for retarded children which is the only one of its kind."

* * *

She told of families whose lives and been improved by donations through the fund. A staff of social workers ensures wise spending.

Her trip to the Orient was contributed to the fund by Canadian Pacific Airlines, she said.

A sponsored child gets money for school books and clothing, and what is left goes for extra food for the family, particularly proteins. There are 900 sponsores in B.C.

* * *

Mrs. Dewhurst said about 18,000 people lived in shacks on the outskirts of Pusan, Korea. There were only half a dozen water taps in the whole area, she said, and the average family income was from $20 to $35 a month.

Dewhurst

"You can scarcely believe it unless you see it," she said. "The overcrowding is terrible."

The fund is working to train Koreans to take over eventually and cope with the local problems.

* * *

About $135,000 a year is contributed to the fund in B.C., $11,000 of it in the Greater Victoria and Sidney areas.

Mrs. Dewhurst is going to Qualicum Beach to try to find groups there and in other parts of the Island who will work for the fund.

She is speaking at Queen Margaret's School, Duncan, at 1:30 p.m. today. She spoke at the Sunday morning service at St. Paul's Anglican Church, Esquimalt, and at St. Andrew's Church hall in Sidney Monday morning.

* * *

About $2,000 has been raised by the fund in Victoria for children in Biafra, Mrs. Dewhurst said.

"As usual, Mrs. W. W. McGill has done a terrific job," she said.

The fund has four teams in Nigeria, one of which is in the Biafra area. Two members were killed by land mines in June.

* * *

Mrs. Dewhurst, a native of Denmark, has had her present position since 1966. She started as a sponsor and a volunteer in North and West Vancouver.

She met her husband James in Germany when both were working for UNRRA just after the Second World War. Mr. Dewhurst is director of public relations for the Canadian Arthritis and Rheumatism Society.

Colored Peeress First for Britain

LONDON (Reuters)—Elizabeth Vambe, 21, may become Britain's first colored peeress. She and fellow Sussex University student Stephen Pollock, 22, heir to Viscount Hansworth, will wed next month. Miss Vambe, born in Rhodesia, is the daughter of London newspaperman Lawrence Vambe.

Newswoman 68

Claire Wallace Dies in Toronto

TORONTO (CP)—Claire Wallace, newspaperwoman and etiquette expert, died in hospital Sunday. She was 68.

Miss Wallace retired from public life three years ago, although she revised her book, Mind Your Manners, last summer. She was Mrs. James Stutt in private life.

Born in Orangeville, Ont., to a newspaper family, she was a reporter and columnist for The Star before becoming a radio personality. Her dinner-time program with CBC, They Tell Me, began in 1936 and lasted 18 years.

She opened a travel business here in 1955. She is survived by her husband and three grandchildren.

Canadian Drama Star Beth Lockerbie Dies

TORONTO (CP) — Beth Ljungh, better known as Beth Lockerbie to Canadian stage and radio drama fans, has died of a heart attack. Mrs. Ljungh, wife of Esse Ljungh, supervisor of drama for CBC radio, was born in 1915 in Regina and grew up there. A graduate in drama from Regina College, she took further training at Emerson College in Boston.

She then returned to Canada to direct the speech and drama department at Mount Royal College, Calgary.

After a period in Winnipeg as a radio journalist, producer and actress, she moved to Toronto in 1946 and played several roles on CBC television and radio.

In 1961 she won the trophy for best director at the Central Ontario Drama Festival.

Nine Hired

SAIGON (AP)—Air Vietnam, South Vietnam's federal airline, has hired nine foreign stewardesses for its Saigon-Hong Kong-Taipei-Tokyo-Bangkok run. The girls are Japanese and Chinese from Hong Kong.

AMY

By Jack Tippit

"Daddy . . . Roger's stopped hitting me at recess . . . does that mean he's tiring of me?"

Hunter Stalks the Kitchen

Chef's Game with Skillet First Played in Greece

By BILL THOMAS

In his working hours, chef John Trakadas presides over the skillet, but in his spare time he is out in the woods stalking deer, grouse or pheasant.

He has been telling of his success and now his fellow staffers at AJ's want to try some of his food. Chef Trakadas has explained it is unlawful to serve wild meat in a restaurant, but they have talked him into an after-hours feast of venison cooked in the style of the chef's native Greece.

Trakadas

The chef has promised to prepare his specialty, a tangy stew called stefado. In Greece, the dish is made with goat, wild rabbit or beef but Mr. Trakadas says B.C. venison is far better than any of them.

* * *

The chef has been a keen hunter since coming here in 1956 and he knows his way around the woods. He insists that a good stefado depends on proper treatment of the meat right from the moment it is killed.

Mr. Trakadas says, "I find from my experience that the meat should be dressed as soon as it is killed. By that I mean thoroughly cleaned. It should be allowed to hang with the skin on for six or seven days. Hanging with skin on preserves the juices in the meat and helps tenderize the flesh. After that it can be skinned out and cut for the freezer.

"For my best stefado, I take about two pounds of lean, chunky meat and I brown it in olive oil. I am talking now for four people.

* * *

"You can make a bit more if you like because it's the kind of dish that holds over easily. When it's browned evenly, I put it in a pot with a quart of water and cook it for an hour or so until it is not quite tender. At this stage I add two pounds of small whole onions, a good cup of red wine and a half cup of vinegar, salt to taste, and a pinch or two of pepper. I like to add bay leaves and a few whole onions, a good cup of ground cloves in this recipe.

"By the time the little onions are done, the meat should be quite tender. At the very end I add half a can of tomato paste and I let it cook for 10 minutes, and that's it."

* * *

Chef Trakadas recommends whipped potato and green beans to go with his specialty.

In cooking all wild meats, Chef Trakadas recommends the use of seasoned salt and the Italian herb oregano, which help suppress the gamey taste.

Bird hunters who meet with success might like to try Chef Trakadas' grouse pilaf. He quarters the bird and browns it in oil. He adds a quart of water and cooks it slowly in a medium oven.

If the water gets low, he adds a little more. Onions used in this dish must be chopped fine and the amount is flexible—that is, to taste. For each grouse he adds one cup of rice and two tablespoons of tomato paste, salt, pepper, bay leaves and whole cloves.

* * *

The rice should be added when the meat is not quite tender. By the time the rice has absorbed the juices, the meat should be tender.

Chef Trakadas cooks about 10 per cent by recipe and 90 per cent by instinct, so it may be necessary to experiment with his recipes. If they taste anything like his famed spareribs, they are worth the effort.

Advertisement

Now false teeth can be tight and comfortable

Cushion Grip* is an amazing, pliable, tasteless thermoplastic that relines false teeth so that they fit your gums perfectly. Yet **Cushion Grip** never hardens, so it acts as a constant cushion of comfort. **Cushion Grip** comes in a handy tube and is applied directly with none of the messy mixing and preparations needed for pastes and powders. **Cushion Grip** lasts for weeks even with regular cleaning or brushing. Won't ever ooze or dissolve. Try **Cushion Grip** today — available at drug and beauty-aid counters everywhere. Money back guarantee. For a trial supply, send 25¢ to: Box 12, Pharmaco (Canada) Ltd., Pointe Claire, Quebec.

*Reg. T.M.

HYDROFOIL to SEATTLE

WATER FLIGHTS DAILY

Sunday thru Saturday:

Depart Seattle 9:00 a.m.

Depart Victoria 4:30 p.m.

FOR RESERVATIONS CALL

386-7231

NORTHWEST HYDROFOIL LINES, INC.

Canadian Pacific Docks

Wharf Ticket Office

468 Belleville Street

Moisturizing Make-Up Gives Skin Natural Candlelight Glow

"2nd Debut" Liquid Make-Up exclusively contains the moisturizing substance known scientifically as CEF 600. That is why it smooths on so easily, feels light and natural, yet immediately imparts the fashionably smooth matte finish while cleverly concealing lines, discolorations and minor blemishes. There are 5 exquisite shades. Find yours by using the sample skin tone tester on most cosmetic counters. Remember the name . . . 2nd Debut Liquid Make-Up. You'll thank me for recommending it.

. . . Lila Hamilton

The "install-it-yourself" cushioned vinyl floors are here from Armstrong.

All you need to install an Armstrong cushioned vinyl floor is a pair of scissors and a little spare time!

No glue, no mess.

Just lay it on top of your old floor, or directly on basement concrete. A special floor tape holds it down firmly. And it's moveable! You can roll it up and re-install anywhere.

Costs less than $90 for a 12' x 15' room!

Armstrong cushioned vinyl floors are realistic, colourful reproductions of stone, brick, marble, terra cotta, granite and parquet.

Ask your Armstrong dealer!

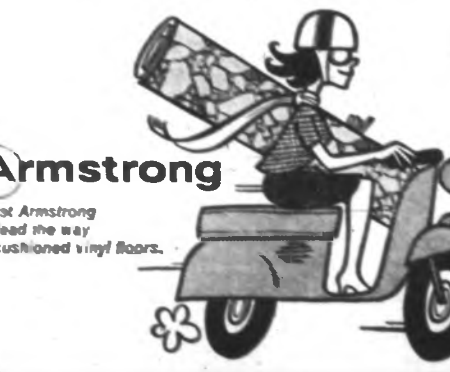

Armstrong

Trust Armstrong to lead the way in cushioned vinyl floors.

Armstrong — Standard Furniture, 737 Yates St., 382-5111

Armstrong — Capital City Roofing and Floor Co., 1920 Oak Bay Ave., 383-3911

Armstrong — Hourigan's Carpet and Linoleums Ltd., 715 Pandora Ave., 386-2401

Armstrong — Stevens Interiors Ltd., 1156 Quadra Street, 386-2951

Armstrong — Parker Johnston Ltd., 1314 Broad Street, 382-0181

Armstrong — Rayle Floors (1966) Ltd., 3260 Douglas Street, 385-8413

Armstrong — Shawnigan Building Supplies Ltd., 2000 Government Street, 382-7261

Armstrong — Moore Whittington Lumber Ltd., 2614 Bridge Street, 386-1331

Armstrong — Gubben Lumber and Building Supplies, 1720 Cook Street, 384-8181

Armstrong — Newspaper Advertising Sells the Most

Keeps teeth clean

Cow Brand, on a moistened tooth brush, is recommended as a safe, effective way to clean teeth. One teaspoon in a glass of water makes a soothing gargle for sore throats too!

COW BRAND BAKING SODA

CLOSE OUT SALE

TELMAC 844 FORT

IRISH LINEN STORE LTD.

1019 Government St.

NOTICE

STARTING NEXT WEDNESDAY SEPTEMBER 25th

This Store Will Close EVERY WEDNESDAY AT 1 P.M. UNTIL FURTHER NOTICE

BASTIONSQUAREPROPERTIES
BASTIONSQUAREPROPERTIES
BASTION SQUARE

BASTION SQUARE PROPERTIES
of Victoria Ltd.

30 BASTION SQUARE 388-4294
24 HOUR SERVICE

LARGE FAMILY HOME
Need lots of space? This home has 6 bedrooms, full basement, oil heat and very, very clean. Quiet street, close to transportation. Suitable for in-laws. See it with me.
MR. DOBSON, 388-4294
$21,900 with a good 7½ per cent mortgage.

BRENTWOOD
Finish this home yourself and save. 3 bedrooms, lovely modern kitchen, cathedral entrance with wall-to-wall carpeting in the large living room, partially finished rec. room with F.P. and partially developed bar. Half-acre lot.
MR. DOBSON, 388-4294
$23,000

4½ ACRES OF PARADISE
With your own trout stream. 2-bedroom cottage, 3-pce. bath, 16x12 Rockgas kitchen, 16x12 living room with new rockgas fireplace, small barn, poultry house, 325 ft. on main road. 23 miles from city. Try your offers. Asking $15,500. View by appointment.
CALL MR. H. F. WILLIAMS
388-4294 ANYTIME

HOME WITH INCOME
2-Bedroom Home
2-Bedroom Suite
A lovely home with 2 lge. bedrooms, 4-pce. vanity bath, 22x16 living room. Fireplace with raised hearth. An exceptional kitchen, built-in oven and counter top range. So many cupboards and lge. dining area. Sundeck and dbl. garage. Above ground lower ste. with 2 bed. Lge. living room, kitchenette with range. Vanity bath and utility room with washer and dryer. Rents for $117.00. Only $26,900 with good terms. To view, call KAY DAVIES 388-4294

SACRIFICE
$28,900
1690 SQ. FT.
3 BRs — 2 BATHS
This lge. spacious home in a newer area of homes is outstanding in size and price. Lge. mortg. at 7½ per cent. 26x16 L.R., lge. dining room. Cupboards galore in roomy kitchen with laundry room adjoining. The basement is roughed in for plumbing and in-law-ste. Dble. carport and attractive lot.
A MUST SEE NOW
CALL KAY DAVIES
388-4294

CENTRAL SAANICH
8550 EBOR TERRACE
DE LUXE RANCHER — 1 yr. young. SUPERB finishing throughout with feature walls, outstanding fireplace, W-W carpeting. A dream kitchen with eating area leading to lge. patio with barbecue. Sep. D.A. Three bedrooms with lge. 4-pce. vanity bath, rumpus room to delight, with 2-pce. bath off. Lge. heated workshop. Dbl. garage. A home you must see inside. Just under the ½ acre, all landscaped. Oil hot water heat.
I said DE LUXE!
See this now
KAY DAVIES 388-4294

$2,000 DOWN
IMMEDIATE POSSESSION
On this spacious 3 BR home with extra lge. L.R. and nice D.R. High view 80x200 ft. lot. Extra workshop or playhouse. Part basement. MUST BE SOLD.
End Price open to offers.
Call HEATHER GAMMON
388-4294

SEAVIEW
OUT BRENTWOOD WAY
$32,500
This lovely ranch style home with approx. 1,800 sq. ft. finished living area offers a magnificent view of Brentwood Bay and the Malahat in a quiet relaxing atmosphere most suitable for retirement.
Call DON HANNAH 388-4294

J. H. WHITTOME & CO. LTD.
EST. 1890
Victoria-Duncan-Chemainus
706 FORT STREET

• • • •

GORDON HEAD
$21,000
Immediate possession on this no-basement home. 9 years old. 12x15 living room with fireplace, dining room, 3 bedrooms plus den, electric kitchen, 30" electric range and 11 cubic foot fridge, included; utility room with automatic washer also included. 4-pc. bathroom, double garage. Close to schools and transportation. $5,000 down payment.
JOE MANTON, 388-4271

• • • •

LANGFORD, $16,500
A 3-year-old no-step no-basement home. 3 bedrooms, living room, spacious kitchen plumbed for washer and dryer. Auto. oil heat. Storage area in carport. A nice sized lot 65x140.
FRED BLAKE, 388-4271

• • • •

WESTERN HOMES LTD.
817 FORT STREET

COLWOOD
Seaview. You see Port Angeles, The City, Mt. Baker. Lots of water traffic. 31 ft. living rm., elect. cab. kit., 4 bdrms. Pem vanity bathroom. Utility rm. 2-car carport. One-third acre landscaped ground. Fruit trees. Fish pools. 1,380 sq. ft. floorspace. An unusual planned home. All this and more for asking price $29,000. Offers considered. Stan Ryland, 382-2137 or 383-3520.

IT'S A CUTIE
HAULTAIN — $12,730 low steps. 2-br. bungalow, living room with fireplace, kitchen and eating area. Separate utility and oil furnace. Nice lot. Call AL NOSAL 382-2137 or 384-6900 eves. for appointment to view.

GORDON HEAD
CLOSE TO UNIVERSITY SHOPPING AND SCHOOLS
Over 1,300 sq. ft. of luxurious living, situated amongst beautiful new homes in fully developed sewered area. 3 bedrooms, full basement, plus many built-in quality features. This quality home brings 8½ per cent mortgaging and the D.P. is flexible.
FOR DETAILS CALL NOW
Kasapi Construction Co. Ltd.
388-6151 anytime, 478-1496
Ask for JACK DAVIS

B O O
BOORMAN
M A N
INVESTMENT CO. LTD.
1111 Government St.

WHEN BUYING OR SELLING REAL ESTATE
"THINK BOORMANS"

OAK BAY—SEAVIEW
4 BEDROOMS — 2 BATHROOMS
348 BEACH DRIVE
$38,500
OPEN HOUSE
TUESDAY
3:00 P.M. TO 9:00 P.M.
For further information phone
JOHN PLATT
386-7521 OR 383-2700

JAMES BAY
$11,900
Retirement special. Walking distance to City Centre. Don't be bashful, make an offer. Call DELMAR HOEGL 386-7521 or 383-1043.

V.L.A.
V.L.A.
$15,000
This is a cosy 2-bedrm no-basement home located approximately 7 miles from City Hall. Fully modern in all respects including electric heat. The fireplace in the living room gives that extra little touch. The vendor is willing to carry the balance for a qualified V.L.A. person. Try your down payment.
GERRY PORTER, 386-7521 or res. 385-7446.

ENJOY YOURSELF IN OAK BAY
Near the recreation park, marina and golf course. Move right in and start to enjoy life because this home is in top condition. Three? Four? possibly five bedrooms. Superior location.
ONLY $21,600
ERIC GRAHAM, 386-7521 anytime.

CHARMING, NEW DIFFERENT
In a lovely part of Colwood, close to stores and schools, this spacious family bungalow has up to five bedrooms, extra plumbing, finished playroom, de luxe mahogany kitchen and much more.
A GOLD MEDALLION home with luxurious wall-to-wall carpet throughout. Just
$23,500
PHIL SIMPSON, 386-7521

PANORAMIC VIEWS
This 3-bedroom rancher has many fine features but a few are: in-line LR and DR with two feature walls and ⅔ style Swedish fireplace. Magnificent views, utility room upstairs, double carport, eating area in kitchen. 1½ baths upstairs. Completely R-In rec. room with fireplace and R-In bath downstairs. This is the up and coming area. Total price for all this is only
$26,900
$5,000 down will handle.
Call GERRY PORTER, 386-7521 or res. 385-7446.

OAK BAY
5 BEDROOMS
4 BATHROOMS
Attractive older family home in extremely good condition near Oak Bay Avenue. Large living room and dining room, each with beamed ceiling and fireplace. Large Oak panelled den. Modern knotty-pine kitchen with matching breakfast room. Full high dry basement with rumpus room.
List price $37,300
Mortgage of $26,000 available.
JOHN PLATT
386-7521 or 383-2700

WHEN INVESTING
THINK "BOORMANS"

LISTINGS on all types of property WANTED. Phone now for PROMPT, PERSONAL ATTENTION to your real estate requirements. 386-7521.

OAK BAY REALTY
FOR OAK BAY HOMES

$33,500
UPPER LANSDOWNE HEIGHTS
This beautiful home on its lovely grounds commands a superb and majestic unobstructed view of the Olympics from the stately living room, dining room and pleasant sunroom. There is a spacious centre hall, two twin size (one very large) bedrooms. The cabinet electric kitchen has an adjoining utility room. On the lower level there is a nearly completed large recreational room with fireplace. The framework and plumbing has been installed for a bathroom. Ample room remains for two bedrooms. Heating is by an excellent auto. oil hot water system. To view by appointment only, please call A. W. MOORE or A. F. GOWER, 385-7707 anytime.
MEARS AND WHYTE
OAK BAY REALTY LTD.
2188 OAK BAY AVE.

LEACH & SPARKS LTD.
1119 Blanshard St. 383-4117

GOOD TERMS
LAKEHILL RANCHER
Spacious six room stucco bungalow on a large fenced lot and quiet street close to schools, bus and shops. Comprising 25 ft. L.R. with fireplace, large cab. kitchen, 3 bright bedrooms and part basement with rumpus room. Good value at only $20,900.
KEN WALTERS 383-4117 anytime

LITTLE GEM
Just listed and ready for you is this cozy clean 4½ room stucco bungalow with the small neat garden in Esquimalt close to bus and shops. Oil heated. On sidewalk. Clear title. Low taxes. $14,900.
KEN WALTERS 383-4117 anytime

NEW HOMES
22 NEW HOMES
Completed and under construction from $17-$30-thousand. Trade-ins considered.
Call TERRY DOW, Res. 383-7888 Office 386-3231.
COLONY REALTY LTD.
Home of the ASK Computer

VACANT POSSESSION
$2,000 DN. — $135 MO.
NEAR SCHOOLS — Spotless, clean, 3 BRs plus basmt. home and separate garage. Pleasant city area. $16,500. Spic and Span, ready to move in. Large lot with fruit trees. No strain to own this home. For details call AL NOSAL, 382-2137, Eves. 384-6900.
Western Homes Ltd.

THAT SPECIAL HOME
$65,000 with ultra-landscaping, unobstructed view of sea and mountains to the east, choicest address, 1 floor plan with all the features one could wish for, exclusive with F. Marconi.
386-2941 DAY OR NIGHT
Marconi Realty 620 View

$14,300
Older 6 room home in Vic West. Top condition. New furnace. Rewired. Close to schools and bus. Principals only. Vacant. Easy terms. 382-8430.

ISLAND PACIFIC REALTY
3200 QUADRA
388-6231 ANYTIME

MODERN DUPLEX
A real nice modern stucco duplex in a real nice high location. Asking just $36,000.
DEVE NELSON-SMITH
388-6231

CENTRAL OAK BAY
Four bedrooms, triple plumbing, rumpus room, guest-size dining room. Near elementary and both high schools, bus, stores. One of best areas in Greater Victoria to raise a family. All newly and tastefully decorated by professional. This home is new on the market. $25,500 with terms. To view phone
J. R. PIPES
388-6231 ANYTIME

NEAR OAK BAY—$23,900
Here is a good family home with a delightful living area plan. Large living room with fireplace, 2 or 3 bedrooms, vanity bathroom, large electric kitchen with eating nook, sun patio, drive-in garage, and a spare bedroom down. This property is on a large well-kept lot, near to everything. Good financing available. A pleasure to show.
Call CONNIE WEYLER
388-6231

SIMPSONS-SEARS SHOPPING AREA
Older family home on large well developed lot. Fruit trees, garden. 4 bedrooms, living room with F.P., dining room. Full basement, separate garage. 2 miles from University. Asking price $21,900.
C. W. "PETE" O'CONNOR
388-6231

NEAR SIMPSONS-SEARS
Immaculate home with oak floors throughout. Two large bedrooms, living room with fireplace. Large kitchen with eating area. Beautifully landscaped on easily maintained lot. Don't overlook this at $17,900.
BILL SANDERS
388-6231 or res. 477-6802

OPEN HOUSE
TONIGHT 6-8 P.M.
ONLY ONE LEFT!
BRAND NEW
HUCKER BUILT
QUALITY HOME
THORNHILL CRESCENT
GORDON HEAD
$25,200—LOW DP
(Drive out Shelbourne past Feltham and Torquay and you will see our signs on the right hand side.)
That's correct folks. There were SIX of these fine homes and only ONE remains. However that one is a beautiful 3-bedroom SPLIT LEVEL.
ROBERT YOUNG
383-4124 ANYTIME

PRESTIGE
ENGLISH TUDOR
QUIET FALKLAND ROAD
SOUTH OAK BAY
This is the first time on the market for this character home. If you are looking for QUALITY, VALUE and CHARM, here it is. Two substantial bedrooms, large living room with impressive granite stone fireplace, elegant formal dining room with built-in leaded pane china cabinets, panelled den with fireplace, modern cabinet kitchen, 4-pc. bath. Full basement with roughed-in rec room and toilet, potting room and space for another bedroom. New wiring and plumbing. Separate garage. Full firm price $25,500. For appointment to view call
ROBERT YOUNG
383-4124 ANYTIME
McAdams Investments Ltd.

F. N. CABELDU LTD.
Established since 1932
1212 Broad 383-7174

OAK BAY
3 BEDROOMS
Surrounded by a lovely garden this 15-year-old home might be the one for you. Nice living room and dining room which have nice oak floors, electric kitchen nook area. Full basement oil H.A. heat. View only by appointment. Price $22,500.
R. F. Harris
F. N. Cabeldu Ltd.
383-7174 or 477-2988

FANTASTIC ISLAND VIEWS
Large 2-level house in Cadboro Bay. Open plan family size accommodation on the second floor. Self-contained four-room in-law suite on the first floor.
All the usual family-home fittings.
PLEASE CALL MR. HAMILTON
383-8583

MODERN DUPLEX TREMENDOUS VIEWS
Unique design, one unit 3 bedrooms, spacious living rm., cab. kit., utility rm. The 2nd unit has living rm., dining rm., 3 bedrms., utility rm. Full bsmt., 2 furnaces, 3 sundecks. Excellent close-in location. Can be handled with $10,000 down, balance to owner under A-S. Price $35,000.
C. H. HOLLAND REAL ESTATE
620 View, 385-0824 or 384-7620

COLWOOD—$16,500
3 Bedrms. — all elec. — garage — large lot.

VIEW ROYAL—$29,900
3 Bedrms. — built-in range — basement — water view.

For further information on these contact DON HAY of DOUGLAS REALTY LTD. "Personal Service Guaranteed." 385-5754 anytime.

CUTE AND COSY FOUR PLUS BUNGALOW WITH AUTOMATIC HEAT, NR. BUS AND TATTERSAL DRIVE. PRICE $12,500 WITH TERMS TO SUIT YOU. PHONE MRS. O'BRIEN, RES. 383-6248 OR FAIRFIELD REALTY, 383-0985.

GORDON HEAD
Just completed — large de luxe quality home. By builder, 477-6185.

GEORGE RANDALL LTD.
384-8109
24-HOUR SERVICE

FAIRFIELD
$15,750
A good substantial home of 6 rooms. Living Room with F/P., Dining Room, large Kitchen, Hall with open stairway to 3 bedrooms and Bathroom. Extra plumbing on main floor. Full basement, auto oil furnace. This home completely renovated inside and out. Good terms to reliable buyer.
Bill Sudbury, 384-8109

OAK BAY
15-year-old glistening white bungalow 1700 sq. ft. 3 bedrooms, 1½ baths. This home must be seen to appreciate the large rooms, full basement with rec. room, H.W. oil heat. Separate double garage. Located on secluded beautifully treed lot with panoramic view of the city. If this is your price range at $28,900 be sure to call. Terms to be arranged.
Doug Bowen, 384-8109 anytime.

THE SMALLER FAMILY
For the smaller family this one B.R. compact home would be an exceptional buy. Solidly built, shingle exterior. Recently redecorated interior and exterior. Drive-in garage. Oil Heat. Pembroke vanity bath. Lge. kitchen and dining area. Good size lot, 50x120.
Price — $12,900
Phone 384-8109
Bruce Pakenham (Anytime)

CENTRAL SAANICH
$29,800
About 9½ miles from city centre on ½ acre. Close to Saanich border. 6 years old. Over 1,600 sq. ft. 3 bedrooms. Bathroom up and two-piece bath down. Lge. family room. Spacious living and dining room. Kitchen with nook. Utility room off kitchen. Covered sundeck. Well-kept garden and lot with trees, 2 small gold fish pools. Fireplace. Oil hot air. Drive-in garage wide paved driveway. A spacious home to accommodate particular purchasers. For appointment to view call 384-8109.
BRUCE PAKENHAM

NORTH OAK BAY
Stucco bungalow 15 years old. Ideal residential area close to all amenities. 2 bedrooms up, 1 down. Large bright living room, fireplace. Hardwood floors. Convenient kitchen, breakfast nook. Roomy high ceiling basement, drive-in garage; development possible. Plumbed utilities. One owner, maintained in immaculate condition. Price $21,500.
To view call 384-8109
BRUCE PAKENHAM

$25,950
COLWOOD
LIVING ROOM with fireplace—Dining Room—Four Bedrooms—One and one-half bathrooms—Full Basement—Carport—Lawn in. A new home among new homes on a lovely crescent. Will accept lot as part payment. Terms can be arranged.
Phone 384-8109 ask for Mr. Walsh

10 MILE POINT
SEA VIEW ROAD
CHARMING CAPE COD HOUSE SITUATED ON OVER ONE ACRE OF SECLUDED PROPERTY THAT INCLUDES WOODS, A STREAM AND A DELIGHTFUL SPRING AND SUMMER GARDEN.
1—A LARGE ENTRANCE HALL
2—SPACIOUS LIVING ROOM WITH BAY WINDOW AND BRICK FIREPLACE
3—A LARGE SEPARATE DINING ROOM WITH BUILT-IN CUPBOARDS
4—EFFICIENT KITCHEN WITH BREAKFAST NOOK AND ADJOINING UTILITY ROOM
5—OPEN CARPETED STAIRWAY LEADS UP FROM [illegible] HALL TO:
6—3 BEDROOMS, EACH WITH 2 CUPBOARDS
7—4-PIECE BATHROOM
8—BASEMENT INCLUDES INCOMPLETE RUMPUS ROOM WITH BRICK FIREPLACE
9—ATTACHED GARAGE, SUITABLE FOR HOUSE EXPANSION.
THIS UNIQUE PROPERTY IS OFFERED BY OWNER AT THE PRICE OF $42,500 CLEAR TITLE. PHONE 477-6233.

JOHNSTON & COMPANY LIMITED
Our 65th Year
1306 Broad Street
385-2471 (24 Hrs.)

• • • •

OPEN HOUSE
TUESDAY 11 - 4:30
1025 BANK STREET
Modern two-bedroom home, new OOM furnace, large utility. Patio and lovely garden. See this for sure. Note times. Agents welcome.
MRS. WEBB, Res., 477-3095 or 385-2471

• • • •

POPULAR GORDON HEAD
Brand new custom-built home with partial seaview. This de luxe home with over 2,000 sq. ft. of gracious living space has 3 bedrooms, 3 bathrooms, entertaining-size dining room leading to a large sundeck, and a woman's dream kitchen with built-in range and lots of cupboards. The lower floor features a large family room with an attractive beam ceiling and lovely fireplace, plus a large study which could be used as a 4th bedroom. All these features and many more makes this a home to be desired. Priced at $37,450. Deal directly with builder and save. Call 479-6608. Please no calls from Friday 7 p.m. to Saturday 7:30 p.m.

ONE FIFTY [illegible]
"669 PINE ST."
"$900 DOWN"
If financed through C.M. and H.C. and payments of about $80 monthly. Living-Dining Room have been combined and modernized. Lge. cabinet kitchen, Pem. Bath. Three bedrooms upstairs. New concrete foundation. Sep. garage. Price $10,900. For more details call Stan Evans at Western Homes Ltd. 382-2137. Eves. 479-7217.

GLENMANOR PARK
Colwood
4 brand new homes. Built by Bucker construction. All 3 bedrooms, full basements, move into one today, other 3 ready in 30 days. Priced from $21,300 to $22,400. Terms available.
PHONE H. BLAKE AT 478-1272, WHO LIVES AT 3078 WISHART ROAD IN GLENMANOR PARK
Olympic Homes Ltd.
1025 Fort St.

CADBORO BAY
Beautiful Tudor. Two years old. Secluded. Elegant. Close to shops and churches. Ideal for retirement.
$42,500
GORDON SCHENCK
382-8286, 383-7174
F. N. Cabeldu Ltd.

2-BEDROOM DARLING
You will be happy to care for this delightful bungalow on a large treed lot, situated on a quiet street close to town. Its features, MODERN KITCHEN, panelled FAMILY ROOM. Excellent terms available at the price of $16,500. Call M. Mares at 385-5794 anytime. Clarke and Wallace Realty Ltd.

COMPACT 4-BEDROOM HOME near Beacon Hill Park. $17,500 with 7 per cent mortgage. Is in excellent condition. New oil furnace and new wiring. Phone Ettema Realty, 383-7115 anytime.

SPACIOUS 2-BEDROOM HOME IN James Bay. New oil furnace and new wiring. $12,900 with terms. Phone Ettema Realty at 383-7115 anytime.

N P O R R I Y & C B E
BRYCE PRICE & ASSOCIATES LTD.
1314 Quadra St.

COLWOOD, GOLF COURSE
Beautiful 3-bedroom split-level only 1-year-old. Situated on dead-end street of nice homes. Close to school. Polished oak floor throughout, raised fireplace, roughed-in rumpus room. Asking $22,950. Call Ted Chartres, 385-2458 or Res. 385-5508.

ONE OF THOSE HARD-TO-FIND LISTINGS
NEAR ELK LAKE
ONE SECLUDED ACRE WITH GLIMPSE OF THE LAKE
BIG FAMILY HOME
5 BEDROOMS, 2 BATHS
DEVELOPED BASEMENT (FIREPLACE)
DOUBLE CARPORT, BIG SUNDECK
MODERNIZING PROJECT PARTLY COMPLETED
Call Don Bacon, 385-2458
Price $28,500

ESQUIMALT RETIREMENT SPECIAL
Extra small building lot goes with this 3 bedroom home. A little mellowed with age but in nice condition. $13,300. Call Ted Chartres, 385-2458 or res. 385-5508.

OAK BAY
Nice retirement 2-bedroom home just a littel mellowed with age but very liveable, full basement plus extra room, hot water oil heat, lovely landscaped lot, full price $20,900. Try your down payment. Drive by 776 St. Patrick Street then call Ted Charters to view 385-2458, or Res. 385-5508.

A HOME
Decor—Housekeeping and accommodation to satisfy the most exacting housewife. A lower level that appeals—to the husband, plus a property with fig, walnut, cherry, and apple trees.
Living room with raised mosaic fireplace and large picture window. Good-sized dining room that leads thru sliding glass doors to a very pleasant sundeck. Cabinet kitchen with build-in electric stove and an eating area. Three good-size bedrooms up.
Downstairs a very large rumpus area with fireplace—a separate laundry area—another possible bedroom—and a nicely finished garage with workshop.
Four-pce. vanity bathroom up and 2-piece down.
This propery only 6 years old and financing available at 6¼ per cent—$27,900.
Res. George Blackburn—386-0649
Hero Hill — 383-7705
Office 385-2485
—By the Way—This is an Exclusive—

A. BERNARD & CO. LTD.
FORT AND BROAD STREETS
384-9335
DAY OR NIGHT

LANGFORD
5 LOTS plus MODERN 3-BEDROOM HOME and 2 older houses, rented for $135 per month. Millstream-Goldstream intersection. Asking
$36,000
For further information call
Mr. Okker, 384-9335, res. 478-4301

WHERE
you find a good 5 acres within 5-mile circle at the low price of $4,000 or less an acre with city water plus well. In addition to this a house which consists of 3 bedrooms, living room with lovely granite fireplace. Large dining room and kitchen, a full basement with OOM heating. Newly decorated inside and out, plus a separate garage, workshop and garage and good sized barn. Asking $8,000 down full price. Open to offers. Immediate possession.
Helen Vaupel, 384-9335, res. 382-3339.

SPACIOUS — IMMACULATE
$25,900 (OFFERS)
WENDE-ATHLONE AREA
6-rm. plus bungalow situated on a beautiful well landscaped ¼ acre lot. 20' living rm., dining rm. with French doors to large sundeck, 3 good bedrooms, electric kit. and bath on main floor. Full bsmt. contains large rec. rm., 2-pce. bath, small bedroom, laundry, workshop and oil furnace, large carport. Mr. Seeber, 384-9335, res. 385-3875.

COUNTRY RANCH WITH STREAM
Are you tired of the hustle and bustle of the city? Are you a horse lover? Do you require a large warehouse space plus a large freezer space? You can have all this and more on this versatile 5-acre ranch. The spacious rustic home has 3 large ranch panelled bedrooms, sewing room, office, laundry room, large living room, 2 full bathrooms and many extra features. The outbuildings consist of a large cement floor warehouse with 2 freezers and 2 chilling rooms, a drive through aluminum roof barn and smaller buildings. Only 20 minutes from town in the Goldstream area. Approximately $20,000 down on the full price of $45,000.
For more information or an appointment please call.
CLIFF SALMOND
OR FRED BELL
GARDNER AGENCIES LTD.
899 FORT ST.
385-1448

J. A. HENDERSON REALTY LTD.
385-9741 ANYTIME
WE BUY, SELL AND TRADE

SEA VIEW
TEN MILE POINT
Drastically reduced in price for quick sale due to transfer. 4 bedrooms, split level, 2 bathrooms, wall-to-wall over oak, [illegible] room, carport, sundeck, attractive view of the sea. This home has a 6½ per cent mortgage and is offered at $27,950, which we feel is well below replacement cost.
JOHN (JAY) ROGERS
Res. 477-4309 or 385-9741

$4,000 DOWN
BUILDER'S OWN HOME
Tremend. value here. Six-bedrm. seaview. Two sets of plumbing. Intercom system throughout. Wall-to-wall carpeting. This home can be used as a semi-duplex. Completely finished in every detail. Taxes only $340 net. The location is in a quiet cul-de-sac in beautiful Maryland, where all the improvements are prepaid. Price $51,500. For more information phone P. Poiet, 479-7151; Res. 652-1497.

SIMPSONS-SEARS
4-rm. stucco and siding bungalow. Walking distance to Hillside Shopping centre. Comfortable 2-bedrm. home with utility rm., oil heat, electric cab. kitchen and separate garage. Neat fenced lot and low taxes. Price includes range and fridge. Outstanding value at $13,950. Exclusive M. E. Braithwaite, Financial Survey Ltd., 384-8305. Res. 382-7645.

CLOSE TO NADEN, ZONED FOR multiple dwelling. Older 2-bedroom home needing renovation. Asking $9,300. 386-5795.

SHIRLEY PHILP'S HOMEFINDERS LTD.
3085 Shelbourne 388-4401

GORDON HEAD
3-bedroom home for family living. Large living room with fireplace, oak floors, lots of extras. Fenced lot. $27,800. 3 bathrooms here.
FLO PELLING
384-2437 388-4401

SURPRISE PACKAGE!
Not all the good buys are gone! This is a lovely 3-bedroom, spotless home. Secluded patio, high location and the interest rate is only 6¼ per cent.
MONA FLEMING
388-4401 386-1544

IMAGINE!
$2000 DOWN
$12,000 FULL PRICE
This cozy 2-bedroom, retirement or starter bungalow overlooks beautiful Brentwood Bay and is ideal for the garden lover. This won't last, so hurry—please call
MAUDE DOBSON
388-4401 477-5293

NEARLY NEW
$25,000
Close to the new Simpsons-Sears shopping centre is this delightful home with just a little different plan. Cath. entrance leads to open living room with fireplace, nice large kitchen with separate eating area, 3 bedrooms, 4 pce. vanity bath, downstairs in full bsmt. is large rumpus room and roughed in 4th bedroom. Drive by if you like, 2538 Delatre, but PLEASE DON'T DISTURB OWNERS. Call
SHEILA PEPIN OR MARIAN PRICE
388-4401 or 479-3773

ESQUIMALT
QUIET AREA
At last here is a home in one of the most in-demand areas in Esq. Thru W-W carpeted hall with HUGE W-W carpeted living room with raised hearth fireplace. W-W carpeted dining room, large cab. elec. kitchen with built-in nook. 3 large bedrooms, master is also W-W carpeted. 4-pce. vanity bath. Rumpus room with bar, extra room for further development; drive-in garage. Priced to sell at $27,500. Call
SHEILA PEPIN
388-4401 or 479-3773

DELIGHTFUL FAMILY HOME
OAK BAY, $21,600
Sparkling new floors in the living-dining room really catch your eye as you enter this lovely home near Windsor Park. Tastefully decorated throughout it consists of 4 bedrooms, 2 bathrooms, modern kitchen with good eating area. Full basement. Fenced yard. Let me show you NOW.
HAZEL RAVENHILL
388-4401 383-0076

OAK BAY
ARTIST DESIGNED HOME
EXCELLENT LOCATION
$35,900
There is really too much to describe this beautiful home. 4 bed. or 3 and den, large L.R. with picture wall and most delightful fireplace. Entertainment size D.R. All wall-to-wall carpeting. 5-pce. Van. bath. Finished rec. room. Beautifully landscaped. Very secluded. And so much more. Sorry no drive-bys.
HELGA WILLOW
388-4401 or 388-5927

HAGAR & SWAYNE LTD.
610 Yates Street 384-0531

"FOR THE INVESTOR"
$17,900!
Do you know where to find an up and down duplex — completely modern — hot water heating — well located — 10 rooms — for only $17,900. Let the upper suite pay your mortgage payments. To view call
ANDREW DUNNING
384-0531

DISTRESS SALE!
A REAL BUY!
STUCCO — MODERN!
Full basement — 3-bedroom stucco home in immaculate condition — only 5 years old — with through hallway — living room with fireplace — dining room — large kitchen — immediate possession. Due to circumstances this lovely home must be sold — Asking $22,900 — present your offer.
GLADYCE McLURE
384-0531

UPLANDS EXECUTIVE LUXURY and SECLUSION
This post and beam lovely residence is only 10 years old with a beautifully landscaped large lot. The panelled living rom. and in line dining room is massive with a well designed Cathedral ceiling, spacious view windows, yet complete private. Three large bedrooms, 4-pce. vanity bathroom and compact electric kitchen make up the remainder of this floor, while at the half level there is a nice den, 2-pce. bathroom and a 2-carport. Asking $47,500. Terms. For further information call
MADGE HOLE DON ROBBINS
383-3989 384-0531 385-7162

IMMEDIATE POSSESSION
NEW AND CLOSE IN
OAK BAY BORDER
Living rm., L dining rm., 3 bedrooms, electric kitchen and dining area, 4-piece bathroom on main floor. 1,160 sq. ft. Full basement, finished rec rm., sewing rm., laundry, 2-pce. bathroom, garage and large unfinished room. Very nice landscaped lot. This won't last. Asking $25,900. Easy terms available. To view call
MADGE HOLE, DON ROBBINS
383-3989, 384-0531, 385-7162

UNIVERSITY AREA
FOUR BEDROOMS
One year old and must be sold as owner transferred. 3 bedrooms up and 1 finished bedroom or den in basement. Roughed-in double plumbing and rec rm. Sun deck at rear, completely landscaped. 1,100 sq. ft. Asking $25,000. Terms.
MADGE HOLE, DON ROBBINS
383-3989, 384-0531, 385-7162

CLARKE & WALLACE REALTY LTD.
620 Broughton St. 385-5794
Across from Eaton's Car Park

OAK BAY
NEW LISTING
Close to Estevan Shopping and Willows Beach, a sparkling bungalow set high off the street. A delightfully secluded Oriental type garden with trees, fish ponds, patios and shrubs, which surprisingly takes a minimum of care. There is a spacious LR with FP, sep. DR, very convenient kitchen and utility rm, 2 bedrms, and bsmt with dr-in garage. This one will please the most fastidious buyer and if you are really seeking a well-built livable home in a good location in Oak Bay, this is where your search ends.
Price $22,250
To view phone Pepe Browne
385-5794 anytime

WATERFRONT, SANDY BEACH, lovely view. Large 3-bedroom no basement home. Cordova Bay. Asking $31,500. Call Cliff Salmond at Gardner Agencies Ltd. 385-1448 or 477-3626.

P. R. BROWN & SONS LTD.
762 Fort Street 385-3435
24-HR. TELEPHONE ANSWERING SERVICE

• • • • • • • •

EXQUISITE VIEW
BEAUTIFUL HOME
SECLUSION
ON METCHOSIN LAGOON
DISCOVER THIS SHELTERED ACCESSIBLE WATERFRONT PROPERTY AT THE END OF OLYMPIC VIEW DRIVE. FIND A LARGE SECLUDED LOT, A FULLY MODERN FOUR BEDROOM, TWO BATHROOM, IMMACULATE HOME WITH PICTURE LANDSCAPING. IT'S AN EASY TWENTY-FIVE MINUTES FROM THE CITY CENTRE AND THE SCHOOL BUS STOPS ONE BLACK AWAY. NO WORRIES ABOUT COSTLY VACATION TRIPS WHEN YOUR HOME IS IN HOLIDAY LAND AND WELL PRICED AT
$47,500
CALL S. W. BRIDGES
479-1433 385-3435
P. R. BROWN AND SONS LTD.

• • • • • • • •

SEAFRONT
GORDON HEAD
5 ROOMS—1¼ ACRES
Beautiful views of sea and islands framed by evergreens with quiet privacy of a delightful English garden. The modern bungalow with spacious rooms, 2 bathrooms, full high basement in this lovely setting is truly an attractive picture. The approach is by winding blacktop driveway, flanked by shrubs and many fruit trees. The house is white shake siding with Durold roof and matching separate garage. If the sea with its ever changing vistas and a secluded property interest you, do not fail to inspect this excellent offering.
PLEASE CALL MR. HOLMS
385-3435

• • • • • • • •

ESQUIMALT
Apartment zoned lot 112x142 ft. with large family home. Quick possession can be given.
PRICE $26,500
Call Mrs. Hartt, 385-3435 anytime.

• • • • • • • •

COLWOOD
VACANT NOW
Practically new 4-bedroom home in beautiful Glen Manor Park. Lovely living room with fireplace. L-shape dining-room with sundeck off. Very attractive kitchen. Laundry facilities in bright basement. Fenced lot.
PRICE $24,900
Call Mrs. Hartt, 385-3435 anytime.

• • • • • • • •

THREE BEDROOMS
CLOSE TO ALL SCHOOLS
AND THE UNIVERSITY
COMPLETELY MODERN
$18,500
GOOD SOUND CONSTRUCTION IN THIS 14-YEAR-OLD WELL-KEPT NO-BASEMENT HOME. TERMS AVAILABLE.
CALL S. W. BRIDGES
385-3435 479-1433

• • • • • • • •

P. R. Brown and Sons have mortgage money always available Preferred Rates

COMMONWEALTH TRUST CO.
REAL ESTATE DIVISION
727 Fort Street 388-5155

MT. TOLMIE
$29,500
3 bedroom split-level home. L-shaped living and dining room almost new wall-to-wall carpet throughout. Beautifully finished den. Quiet street close to everything. To view call
JACK KENNER
388-5155 [illegible]

PRESTIGE AREA UVIC
OFFERS WANTED on this modern EXECUTIVE HOME. 4 bedrooms, 1½ baths, recreation room, double carport. Asking $53,900 — $201.63 monthly, 6¼ per cent handles.

$141 MONTHLY
buys this BRAND NEW custom built 3-bedroom home close in. $1,000 could handle.

ASKING $14,750
for this good, 3-bedroom home Shelbourne area. $2,500 could handle.
LES FISHER
388-5155 477-4238

AGENT: Commonwealth Investors Syndicate Ltd.

D. F. H.
D. F. HANLEY AGENCIES
3283 DOUGLAS STREET
385-7761
24-HOUR SERVICE
—D.F.H.—

GORGE—ADMIRALS
ONLY A HALF BLOCK FROM THE GORGE SITS THIS FINE FAMILY HOME. THE KITCHEN IS A DREAM FOR THE LITTLE WOMAN. THE SEPARATE DINING ROOM AND LIVING ROOM MAKE FOR ENTERTAINMENT GALORE. THERE ARE TWO BEDROOMS AT PRESENT WITH ROOM FOR AN ADDITIONAL TWO. PHONE CHUCK ANDREWS AT 385-7761 NOW AS THIS BARGAIN WILL NOT LAST LONG AT $16,000.
—D.F.H.—

SEAVIEWS — GORDON HEAD
1½ miles to University, this ranch-type home, situated on a quiet st. comprises 3 bedrms., living rm. with FP, dining rm., kitchen and breakfast area. All with views. Full basmt. with finished rms., workshop and garage. Fully landscaped and lighted lot. Clear title or on terms with lower interest. Price $37,300. Howie Craig, 479-4322; Eves. 384-5544.
LEADER REALTY LTD.

CUSTOM DESIGNED HOMES
Built to your requirements on the lot of your choice. Low down payment. All types of financing available, also plans and specifications. Consult us for details by phoning K. Ulrich at 384-6723.
VICTORIA CONSTRUCTION LTD.
385-6852 384-6723

FAIRFIELD BY THE SEA
BY OWNER—IMMACULATE
Tudor on well landscaped corner lot with opened adzed beams in large living room. French doors to large in-line dining room. Bright electric kitchen is all new. 2 Master-sized bedrooms. Hot water heat. Attached garage. Good financing. $22,900. 383-9879.

BARGAIN—$18,950
3 or 4-bedroom modern no-step home close in with in-law suite possibilities; deep lot, fruit trees, sep. garage, terms. Phone G. Ireland, City Brokerage Ltd., 386-3547 anytime.

PLANNING TO BUILD OR BUY? [illegible] and Commercial. Contact McCOLL CONST. LTD. 656-2939

THE YORKSHIRE & CANADIAN TRUST LIMITED
737 Fort Street
384-0514

JUST 18 YEARS OLD LOCATED ON A BEAUTIFUL TREED CRESCENT
In high location, close to all services such as schools, city transportation and shopping; with almost ½ acre of privacy. This lovely large 2-bedroom home with thru halls, large dining room, living room with fireplace. Rumpus room with fireplace. Hardwood floors, etc. Built as a display home by one of Victoria's better builders for his own residence. Is now offered at $28,850 with attractive financing. For further information call CLIFF BENNETT, Res. 384-8782.

4-BEDROOM HOME IN FAIRFIELD
On a large fully-landscaped corner lot with separate garage. Large front room with fireplace, separate dining room, cabinet electric kitchen with bright sunny eating area; Family room and master bedroom complete the main floor. There is a full high cement basement with separate workshop. On the second floor 2 or 3 large bright bedrooms. All this capped by a new roof. Six months ago this home was professionally redecorated inside and out. Full price $24,000 with good terms available. For further information please contact JOHN DAVIS, Res. 385-4749, or MERVE COULTER, Res. 479-3795.

JUST REBUILT FROM BASEMENT TO ROOF
1,600 square feet on 2 floors. 3 bedrooms. 1½ bathrooms, full high cement basement, walking distance to all services. This family home has quite literally been rebuilt from the basement up, professionally. Full price $16,000—so try your down payment—we are open to negotiation. For further information on this exclusive listing please contact JOHN DAVIS, Res. 385-4749, or MERVE COULTER, 479-3795.

SWINERTON STEWART CLARK LTD.
608 Broughton St. 385-2451

NEW EXCLUSIVE
GORDON HEAD
5 BEDROOMS
TRIPLE PLUMBING
Just listed, this 2 year old modern family residence featuring:
—Large combined living rm and dining rm with fireplace and patio off.
—Sunny cabinet electric kitchen wired and plumbed for washer and dryer.
—Lovely large family rm with fireplace and 2-PCE. WASHROOM OFF.
—Large master bedroom with 3-PCE. BATHRM. ENSUITE.
—4 BEDROOMS for the Kids with 4-PCE. FAMILY BATHROOM.
—Auto Oil heat ... fully fenced yard.
Truly an ideal home for the large family with a $17,300 8 per cent mortgage available at a full price of $27,900.
DICK JAMES OR ED JUPP 385-2481

CHERRY TREE BEND UNIQUE
A charming property with CHARACTER featuring 26x22 BEAMED CEILING living rm. with large GRANITE FIREPLACE each wrought from fireside curb. Bedrm., kitchen, bathroom and utility. A lovely OLD WORLD GARDEN form the perfect setting for an ARTISTS STUDIO, tea room or just a home. TAXES $18 NET. Full price $14,900.
DICK JAMES, 385-2481

WAKE UP!
THIS IS AN EXCEPTIONAL BUY 6830 Central Saanich Road, off Tanner. App. 15 ac. 4-bedroom bungalow. Productive farm. Present zoning farm.
CALL R. COX OR ED JUPP, 385-2481

UNIVERSITY REALTY LTD.
3639 SHELBOURNE ST.
IN THE PLAZA
477-1855

SEE THIS!
ESQUIMALT GEM
IMMEDIATE POSSESSION
Built by [illegible], sparkling new stucco, 3-bedroom, basement bungalow. Close to schools, bus and shopping centre. Excellent floor plan. Roughed-in plumbing and space for rumpus room and 4th bedroom. Good terms at $22,900. To view please call
GEORGE THORNELOE
477-1855

UNIVERSITY
GORDON HEAD
THERE ARE OVER [illegible] BEAUTIFUL HOMES FOR SALE IN THIS MOST DESIRABLE AREA. PRICED FROM $19,400 UP TO $60,000. IF YOU WOULD LIKE TO SEE SOME OF THESE HOMES CALL ME NOW AT 477-1855 OR PHONE ME AT HOME 477-6504. TRADES INVITED.
PAY AS LITTLE AS
$4,400 DOWN
ALEX DAVYDUKE

COMFORT PLUS
ONLY $21,900
PICTURESQUE LOCATION! DELIGHTFUL WELL-PLANNED SPACIOUS GROUNDS, TREES, LILY POND! You view this fine lot from your dining room, or open the SLIDING GLASS DOORS to the SUNDECK. Dining room is ample with FINEST CRYSTAL CHANDELIER. The living room is so BRIGHT and CHEERFUL, such a PLEASANT OUTLOOK through the large front window. The Fireplace is so warm and inviting. Through HALL plan, TWO TWIN-SIZED BEDROOMS, TILED FOUR-PIECE BATH, LARGE ELECTRIC CABINET KITCHEN, ample breakfast or dining area. There is a FINISHED LARGE BEDROOM, plus a finished RUMPUS ROOM. These rooms are so well finished. In fact this home just offers so much. Full price $21,900. To view please call Cliff Stretch, 382-9145 or 383-7436. Victoria Realty Ltd.

4 BEDROOMS
7% FINANCING
COLWOOD AREA
FULL PRICE $19,900
Well-maintained, 4-bedroom home on large lot. Just put on the market. Early possession. Living room with fireplace, dining room with sliding glass doors to sundeck, cabinet electric kitchen. Wired for washer and dryer. 1 nice basement bedroom, 4-pce. bath. Call now! Won't last. GRANT MacFARLANE, ISLAND HOMES LTD. 386-7343, res. 386-5093.

BY OWNER, 3-BEDRM. REDECorated, new wall-to-wall carpets and lino. Full basement, oil heat, fruit trees, berries and grapes. $17,750. $12,250 cash. Balance agreement sale, 7 per cent. $75 per month. Phone 382-2252, 12-1 p.m. and 6 p.m. on.

3 BEDROOMS, BASEMENT, OIL-O-matic, Jubilee area. $11,500 terms. "Army" Armstrong, Harry Foster Ltd., 382-2181, 479-2858.

C. G. HEISTERMAN & CO. LTD.
1121 Blanshard St. 383-4161

UPLANDS
3 BEDROOMS
IMMEDIATE POSSESSION
Just placed on the market, this home is just 11 years old. Living room has cathedral ceiling. 3 bedrooms, 1½ baths, large family room off kitchen. Downstairs semi-finished recreation rm. with fireplace, and roughed-in plumbing. Double carport. Asking price $36,000. For appointment to view call Mr. Blannin, res. 383-1193.

CADBORO BAY
4 BEDROOMS
TRIPLE PLUMBING
This truly delightful older residence has been completely renovated with no expense spared. Situated on nearly ¾ acre of seclusion and sea view. Living room, separate dining room, 5-star kitchen with built-in Moffat range. Breakfast nook, Den 14'x13', one large bedroom and vanity bathroom, upstairs are 3 large bedrooms and another complete bathroom. Full basement. Large Sundeck, also patio. All floors are new oak. Close to University. You must see through this property to satisfy yourselves. Full asking price $49,700 (terms). Mr. Crickmay, res. 385-3170.

REYNOLDS ROAD
$24,500
4 BEDROOMS
Situated in a select area close to all conveniences, this older family home includes large living room and dining room, 2 Bedrooms down, 2 up. Full basement. Hot Water heat, drive-in garage on a 60'x120' landscaped lot. For appointment to view call Mr. Ravenhill, res. 382-9308.

JOHN MOLYARD AGENCIES LTD.
1964 OAK BAY AVE.
386-6175 ANYTIME

CADBORO BAY ROAD
3/5THS OF AN ACRE
DON'T MISS THIS
Older, but most delightful, this 3-bedroom home is a must see. Myriads of trees, shrubs, etc., to make this outstanding. Large Living Room. Separate Dining Room. Clear Title at $27,000. Owner will carry balance on an Agreement for Sale. Call 386-6175. Ask for John.

DRIVE BY
1217 MONTEREY
I am very proud of this 4-year-old FAMILY HOME. Lovely big Living Room. Separate Dining Room. 4 good Bedrooms. 2 Full Bathrooms. Handy basement for further expansion roughed in. Separate Garage. 6¼ per cent Mortgage. It just must be the BEST BUY in OAK BAY SOUTH [illegible].
Drive by, then call
BERNICE WEIR, 386-6175
(Courtesy to all Realtors)

BEACH DRIVE
4 BEDROOMS
EXCLUSIVE
Seldom do I have the opportunity to offer such a lovely home. This outstanding property is for those who wish something better. Large formal living room, [illegible] large dining room. Spacious cabinet kitchen, with built-in oven and range. Three baths. See this one—you shan't be sorry. Price $37,500. Call 386-6175 — ask for John Molyard.

SIDNEY
POSSIBLE REVENUE
$30,700
This lovely new 1,000 sq. foot, 3-bdrm home has a large living room with Old brick fireplace and dining room each with W-W carpet — modern cabinet electric kitchen — 4-piece bath plus full high basement, ground level which could be developed for a rental suite — rooms are roughed-in so is the plumbing. $2,700 down could carry.

NO STEP BUNGALOW
$17,500
Just over a year old, this lovely board and batten bungalow has large living room, cabinet electric kitchen with eating area. 4-pce. bath, 2 bedrooms and large utility rm., blacktop driveway to a large separate 16' x 24' garage and also carport. OOM Heat—

$16,875
Most of furniture to go with this nearly new 2-bedroom bungalow. Large living room — dining room and cabinet electric kitchen — 4-pce. bath. Insulated for electric heat—

NEVA PENNIE
386-3585
METROPOLITAN REALTY LTD.

GARDNER AGENCIES Ltd.
899 Fort Street
385-1448
Real Estate — Insurance

• • • • • • • •

CORDOVA BAY RETIREMENT
If you are a retired couple looking for an immaculate, stucco, no-step bungalow then this is it. It consists of two bedrooms, large, bright in-line dining-living room with fireplace and kitchen with eating area. There is an extra big utility room and workshop. This attractive home is situated on a beautifully landscaped lot on a quiet dead-end street. Transportation, shops and the beach are within easy walking distance.
Full Price $19,900
FRED BELL
CLIFF SALMOND

• • • • • • • •

DID YOU KNOW?
THAT THERE IS A NEW HOME IN BEAUTIFUL FAIRFIELD READY NOW FOR YOUR OCCUPANCY? WELL THERE IS! ! At 385 Arnold Street is a brand new 3-bedroom full basement home, with many exciting features such as a large white and gold antique vanity bathroom, stainless steel modern kitchen. Terms are good. Maximum new construction mortgaging is available. Asking price is $24,900. For viewing dial D. Robertson, 383-6395, Byron Price and Associates Ltd.

$2,000 DOWN
BRAND NEW
6-rm. 3-bedrm. with drive-in garage. Large rec. rm. area with roughed-in fireplace. Tudor-finished exterior. Sewer, water, street are all prepaid which results in very low taxes. Nice quiet street with park in rear. N.H.A. mortgage. Full price $21,900. For more information, please call Peter Poiet, 479-7151; Res. 652-1497.

B.C. LAND & INVESTMENT AGENCY LTD.
922 Government St. 388-[illegible]
"Serving Victoria since 1901"

BY OWNER: LOVELY 3-BEDroom home. Automatic oil heat, 220 wiring, dry half basement. Landscaped. 1⅛ acres. Out houses. All fenced. 8 fruit trees. Close to schools and stores. VLA approved. $20,000 firm. Principals only. Private. 478-3442.

FISHPOND AND LILLIES, greenhouse and shrubs, all in the private backyard of your home. Inspect this lovely 5 years young 3-bedroom home on one of the nicest streets in the popular Gorge area. Only $22,500. Call Cliff Salmond at Gardner Agencies Ltd. 385-1448 or 477-3626.

LARGE OLDER HOME FOR sale. 2620 Blackwood.

150 HOUSES FOR SALE

2 YR. OLD 2 BEDRM. HOME PLUS A-FRAME CABIN

Located just outside of Duncan on 2 acres. Flat on the Koksilah River which runs directly through the property and enjoy the wonders of nature. Immaculate one bedrm. farm home with fireplace, modern bathroom, bedroom features built-in closet and drawers. $16,9[illegible]. Call "THE SIMCOES" at 385-3111 anytime.

"ANOTHER SIMCOE TRADE-IN"

UP AND DOWN LEGAL DUPLEX ESQUIMALT $29,900

Located on a 60x220 lot, the upstairs features 3 bedrooms, L-shaped L.R. with W-W carpeting, and rose-toned F.P. Large bathrm. and kitchen with eating area. Downstairs the same except for one bedroom and suite completely furnished. Suite at present rents for $110 p.m. Large garage at rear. Call "THE SIMCOES", 385-3111

"ANOTHER SIMCOE TRADE-IN"

JOHN BISHOP
ROYAL OAK PROPERTIES
479-1667 or 385-0022
4514 West Saanich Rd.

WE TRADE HOMES

APPRAISALS, MORTGAGES, INSURANCE

CALL
JOHN BISHOP
479-1667 (Office) 385-0022 (24 Hrs.)

CEDAR HILL 3 BEDROOMS PLUS QUIET CUL-DE-SAC

This immaculate home offers a spacious living room with fireplace, in-line dining room, large kitchen with eating area, main floor utility, 3 bright bedrooms, 4-pce. bath. The full basement contains panelled rumpus room (28x11), drive-in garage and OOM heat. All these excellent features for $21,900.
386-3585 388-5042
BEVERLEY QUINN METROPOLITAN REALTY LTD.

TOWN & COUNTRY REALTY LIMITED
3617 Douglas St.
382-7276

OAK BAY $23,900 4 BEDROOMS

Situated in a select area close to the sea, this stucco semi-bungalow includes large living room and fireplace, dining room, kitchen, 3 bedrooms down and 2 extra large bedrooms up. On a 60x130 landscaped lot. For appointment to view call Mrs. O'Brien Res. 385-4[illegible] or Fairfield Realty 385-9765.

CALL
KER & STEPHENSON LIMITED
385-3411
"YOU'LL BE GLAD YOU DID"

VALUE PLUS $16,500 Full Price

3 bedrooms, full basement bungalow. New in 1958. Located in Burnside area. You can move in Oct. 15. Please dial Cliff Streich, 385-[illegible]45 or 383-7436. Victoria Realty Ltd.

DICKIE AGENCIES LTD.
818 Fort St. 382-4312
Desirable home in lovely treed Maplewood area. 3 bedrooms, large living room and family size kitchen. Full basement with large rumpus room with fireplace. For particulars call Rose Chope, 385-6028 or 382-4312.

ESQUIMALT
Cosily sheltered 2-bedroom, full basement stucco home. Corner lot. Drive-in garage. Asking only $16,600. View with FRAN McVITTIE, 478-4[illegible] or 386-4481. Shirley Philps' Homefinders.

CUTE AND COSY
Quiet treed location in Langford. 2 bedrooms, no basement, nicely panelled LR, modern kitchen, fenced lot with secluded patio and workshop. A good buy at $12,500. LEO VANDYK 385-2471, Johnston & Co.

MARIGOLD GEM
2-Bed. Stucco Retirement
Full Basement — Oil Furnace
65' Fenced Garden
Low Price with Good Terms
City Brokerage—386-3547—Bowden

ROYAL OAK
Quality built 4-bedroom home. Many extra features. 1 acre. Clear title. Good terms. 479-6615.

151 COUNTRY HOMES AND PROPERTIES

4.15 CHOICE ACRES CENTRAL SAANICH 4 BEDROOMS

Reasonable down payment and open to offers for this 3-YEAR-OLD SPLIT-LEVEL, very roomy, tastefully planned family home located for view. Well and city water available. Land 2/3 cleared with VALUABLE YOUNG FRUIT TREES, balance in TIMBER. Basement has rumpus Rm. and full laundry. Double carport, 20 min. drive from town to this CENTRAL SAANICH location. Call Ken Jensen, ISLAND HOMES LTD., 386-7545 or 386-6306.

5956 WEST SAANICH RD.

ALMOST 3 ACRES of park-like property are included with this neat 3-bedroom stucco bungalow near the Durrance Elementary school. An ideal home for those seeking a country atmosphere and city convenience. Excellent water supply, automatic oil heating system, modern electric kitchen, cosy living room with fireplace. This property is an investment in the future and can be purchased for only
$21,500
See it today. Just call
384-5126 MR. GREENE 385-0795
Pemberton Holmes Ltd.

LAKE DISTRICT SAANICH
Cosy 4-bedroom home on 5 beautiful acres. High location—well treed—views—small duck pond. Outbuildings consist of small 4-stall stable, workshop and tackroom. Large corral. Ideal for keeping horses. Future subdivision possibilities. This country estate is a real buy at $45,000. Call Mr. Fortune at REALCARE ESTATES LTD., 522 Cormorant St., Tel. 388-7733 anytime.

BRENTWOOD Properties Ltd.
7183 W. Saanich Rd.
Your Brentwood Bay Realtor for properties and insurance
652-1141

$2,000 Down $12,000 Full Price
Seeing is believing so hurry for this one. 2 bedroom bungalow. Beautiful garden overlooking Brentwood Bay. Call MAUDE DOBSON. 388-44[illegible] 477-5[illegible]
Shirley Philps' Homefinders

COUNTRY ESTATE
Modern Sportsman's Lodge
Close to Victoria — Terms
City Brokerage — 386-3547 — Bowden

151 COUNTRY HOMES AND PROPERTIES

THE YORKSHIRE & CANADIAN TRUST LIMITED
737 Fort Street

BRENTWOOD
Could be VLA on half an acre of land, a new 3-bedroom split-level home and 2-car garage. This house has many extras and is worth inspection at a price of $26,500. To view call A. W. SHARP, 384-0514 or res. 652-1941.

A nice 2-bedroom retirement home — nice living room with heatilator fireplace. Electric heat, large cabinet kitchen. Large workshop at only $14,950. To view call A. W. SHARP, 384-0514 or res. 652-1941.

Seaview lot, 77'x121' — trees and some fruit trees. Asking $4,900 — Phone A. W. SHARP, 384-0514 or res. 652-1941.

SIDNEY
A 2-bedroom home with basement, oil automatic heat, and drive-in garage at an asking price of $12,500. Phone A. W. SHARP, 384-0514 or res. 652-1941.

ACREAGE
Nearly 45 acres of land ready for development. Asking Price of $125,000. For further particulars phone A. W. SHARP, 384-0514 or res. 652-1941.

BAZAN BAY AREA FABULOUS VIEWS OF GULF ISLANDS AND MT. BAKER V.L.A. POTENTIAL

Here's a most attractive 3-yr.-old home on a combination of 6 acre of treed and cultivated property. The living room with its raised hearth and kitchen, both oversized, look out to the sea, while 3 bedrooms complete the arrangements on the upper level.

Downstairs there is a large recreation room with handsome fireplace and picture window looking seaward, and besides there is a large workshop with toilet facilities also oversize utility and storage area. Besides the attached carport with sundeck, a large separate garage building contains a completely self-contained single room suite or studio on the upper floor.

All this is located on a quiet dead end terrace and convenient terms can be arranged. Asking $30,000.

STAN MITCHELL OR GEO. HOWARD
at 656-3924 if no answer 385-8731
Crown Realty
G. D. Peaker Holdings Ltd.
1405 Douglas St.

NATIONAL TRUST CO. LTD.

SIDNEY
Buy this new cathedral entrance home. Large living room with fireplace, dining room, cabinet kitchen with eating area. 3 large bedrooms, full cement basement. R.I. plumbing. Carport.
To view phone
HARRY COOK 384-2883
or ALEX IZATT 652-2133
Office 388-5451

JUST LISTED! BRAND NEW!

This, Phil Lambrick, quality-built medallion home, has 3 bedrooms, dining room, good-size kitchen with lots of cupboard space, double stainless steel sink, stove fan and hood, telephone desk plus the very latest in flooring. The living room has a floor-to-ceiling "Featherstone" fireplace with built-up hearth, it's the first in Victoria and very beautiful. Full 8-ft. daylight basement with roughed-in plumbing, wired for washer-dryer and a separate outlet for your freezer. Large-size easy-to-keep treed lot. Priced at only $23,500 with $5,300 down and $140.76 per month. Try your trade-in. Call me now at 477-1655 or phone me at home, 47[illegible].
ALEX DAVYDUKE UNIVERSITY REALTY LTD.
3630 Shelbourne St. 477-1858

SMALL TOWN RETIREMENT!

Want to get away from it all? — Want to locate central to hunting and fishing — lake stream and salt water? Want to be close enough to Victoria for shopping trips and the odd dinner and show? If so — read on for here is a comfortable two-bedroom home with full basement, close to Post Office and store. Stucco exterior, duroid roof wired for range. A nice bonus, is an adjacent extra lot included in the full price of $13,500 (less for cash).
CALL JIM LOBB OR JACK MAYBIE TO VIEW. 385-8731
Crown Realty G. D. Peaker Holdings Ltd., 1405 Douglas St.

GORDON HULME LTD.
Your Saanich Peninsula Realtor
OPEN SATURDAY
2444 Beacon Ave., Sidney 656-1154

SAANICH PENINSULA PROPERTIES LTD.
For all real estate requirements
Box 1235, Sidney, B.C. 656-4000

SIDNEY REALTY LTD.
Phone 656-3622, Sidney
In Central and North Saanich

152 WATERFRONT PROPERTIES

ONE OF THE BEST
1 acre lots available on the Peninsula. 116 feet of easy accessable beach. Small 4-room cottage, septic tank, spring-fed well plus seclusion and privacy add up to unequalled value at $22,500.
ADELINE NICHOL
388-4401 or 652-2090
HOMEFINDERS

SEA CAPTAIN'S CHOICE 10 MILE POINT
A home with a spectacular view from every room. 2 Bedrms., 2 Bathrms., Spacious Liv. Rm. facing the sea. Formal dining rm., sunny family-size kitchen with large eating area. Rec. rm. with open FP. Unique and different, on a beautiful ¾-acre lot near Telegraph Cove. A buy at $45,000 with excellent terms.
(MRS.) GERRY HUTTON
388-4271 or Res. 386-3937
J. H. Whittome & Co. Ltd.

HONEYMOON BAY 104' WATERFRONT
This Beautiful Cowichan lakefront property of over 1½ acres with two homes offered at $15,000. Try your down payment.
CALL 386-6231 ANYTIME
DAVE NELSON-SMITH
Island Pacific Realty Ltd.

WATERFRONT
20 acres, approximately 450 ft. Fruit trees, old building, wired for electricity. $24,000. Call EVELYN WILSON at 642-3364 or 382-7276. TOWN & COUNTRY REALTY LTD.

SEA VIEW
5½ acres, overlooking Sooke Inlet. Nicely wooded. Good terms. $5,900. Phone Evelyn Wilson at 382-7276 or 642-3364. TOWN & COUNTRY REALTY LTD.

152 WATERFRONT PROPERTIES

A SAFE BEACH OF SILVER SAND

Is just down the steps from this delightful SEA FRONT property at CORDOVA BAY. The spacious dwelling is beautifully secluded and nestled in its ¼ acre of lawns, fruit trees, and flowers.
The huge living room facing the sea, is luxuriously carpeted in high quality wall to wall. The VIEW from the large windows is unobstructable and magnificent. The floor plan offers 3 bedrooms or 2 and den, the Master bedroom 13.6x16 ft. has its own bathroom en suite. This unique property is offered at
$39,500
with immediate possession if required, to inspect just call . . .
MR. GREENE, 384-5126 or 385-0795
Pemberton Holmes Ltd.
1002 Government St.

TWO PRESTIGE WATERFRONT LOTS

1—ARDMORE AREA. New listing. Estate. Over half an acre. This is really special. An exceptional buy at the firm price of $15,900.

2—LOCKSIDE DRIVE — NORTH SAANICH. One of the few remaining and one of the finest lots in this area of lovely homes. Full price $14,900 with EXCELLENT TERMS. CALL

ROBERT YOUNG
388-4124 anytime
McAdams Investments Ltd.

DEEP BAY WATERFRONT SUBDIVISION

Featuring year-round moorage, anchorage, oysters, clams, salmon fishing; water system in this year; ideal summer or retirement with sandy beaches, located 60 miles north of Nanaimo. Priced at $6,950. Terms $70 down and $70 per month.
For brochures contact Jack Coates and Frank H. McLaughlin, 754-2111 or evenings 758-7672 or 758-5112, c/o Nanaimo Realty Co. Ltd., 27 Church Street, Nanaimo, B.C.

WATERFRONT SHELTERED COVE

Only on Vancouver Island can you find property such as this 2 bedrooms, 2 bathrooms, extra studio and workshop, approx. 9 years old. Here you live on teh shore of the Pacific Ocean in the shelter of a natural cove. A Widow's Walk balcony where the sun and salt air make your retirement dreams come true. This is the best available. Price $45,000. Exclusive agent Mr. Pakenham, George Randall Ltd. 384-8109

FISHERMAN'S PARADISE WATERFRONT RETREAT COMOX

An opportunity to acquire an excellent WATERFRONT property of 108 ft. frontage by 278 ft. in depth with 2-bedroom plus den, modern home and guest cottage in little bay. Beautiful views of mountains and Savory Island. All amenities. Offered at $27,000. Phone FRANK BUTLER (Even.) 479-7377. Pemberton Holmes Ltd. 384-8126.

153 WANTED TO BUY HOUSES

CALL
KER & STEPHENSON LIMITED
385-3411
"YOU'LL BE GLAD YOU DID"

THE BEST DUPLEX BUY IN THE CITY ONLY 12 YEARS YOUNG AND IN EXCELLENT CONDITION

THIS DUPLEX OFFERS A SEPARATE DINING ROOM, LARGE LIVING ROOM WITH FIREPLACE, TWO BEDROOMS, COMPACT KITCHEN, FULL HIGH BASEMENT, LONG TERM TENANTS, LARGE 5¾ PER CENT MORTGAGE, OR MAY BE PURCHASED ON AGREEMENT FOR SALE.
PRICED AT $29,500
R. FITZSIMMONS
A. L. WAGNER
385-3411

HELP!! URGENT NEED FOR HOMES

DUE TO THIRTY-FIVE FAMILIES HAVING BEEN TRANSFERRED INTO TOWN WE NEED NICE HOMES IN ANY AREA WITH QUICK POSSESSION. THIS IS A GENUINE REQUEST.
C. ANDREWS B. HIGHTON
385-7161 (24-hr. service)
USE OUR GUARANTEED SALES SERVICE

CASH IMMEDIATELY FOR YOUR HOME WITH POSSESSION NOW OR AT A LATER DATE TO SUIT YOU. R. G. (BOB) GIBSON 385-9741 or 642-5758. J. A. HENDERSON REALTY LTD.

IN A HURRY TO SELL?
Best thing to do — put your house on Multiple Listing. You get speedy action because every Realtor in town is selling for you - and you can be sure of full value for your property. See any member of the Victoria Real Estate Board.

URGENT ALL CASH
For a suitable bungalow for an elderly couple. Few steps and small garden an advantage. Shelbourne or city area preferred. Under $14,000. Can you help? Please call—
384-5126 Mrs. McLean 384-6987
Pemberton Holmes Ltd.

WANTED
3-4 BEDROOM HOME
$15,000 to $24,000
Oak Bay
City
Esquimalt
Call Delmar Hoegi,
386-7521 or 382-1043
BOORMAN INVESTMENT CO. LTD.

2 OR 3 BEDROOMS
Client would like to see home not presently on the market. Must be in a nice district, and fairly close to schools. If thinking of selling, please call Mr. Clare Belcher of
A. BERNARD & CO. LTD.
384-9035 Res. 382-2545

HOME UP TO 20 YEARS OLD? My client has $15,000 cash to a low mt. mtge. 2 or 3 bedrooms. Please call Joyce Miller, 477-6161 or 385-2458. Byron Price & Associates Ltd.

2 or 3 BDRM. HOME IN METCHOSIN DISTRICT, preferably 2-5 acres. Considerable cash. Phone Markyta Mares, 385-8794 anytime. Clarke & Wallace Realty Ltd.

CASH FOR YOUR HOME, any condition, any district, if suitable. Quick decisions. Roy Hinchcliffe, 385-2458. Byron Price & Associates Ltd.

CASH FOR OLDER HOME, large or small, good condition or not. For rental purposes. 385-3943 days. 383-3761 evenings.

WIDOW WANTS 2 OR 3-BEDROOM retirement home. ANY GOOD DISTRICT. BETTY SILVER, 386-3281 — 385-2885. COLONY REALTY.

PRIVATE — OLDER HOUSE FOR cash. After 6 p.m., 386-9980 or 383-0927.

PRIVATE PURCHASER URGENTLY needs older 2 or 3-bedroom home. All cash. Private. 383-6053.

153 WANTED TO BUY HOUSES

Your home or property is needed for the many buyers selecting from COLONY'S COMPUTER "ASK". Listed below are some of our immediate requests.
386-3231

Retired couple with substantial down payment requires two-bedroom house with den or rumpus room. Basement or storage area required. View or seclusion preferred. $19 to $25,000 range. George Isherwood 386-3281 or Res. 384-1008.

— CALL COLONY —

LARGE FAMILY HOME with a little breathing space around it. Any district. BETTY SILVER, 386-3281 or 385-2885.

— CALL COLONY —

Young executive recently arrived urgently requires 3-4 BR home close in. Good DP. Al Smillie, 386-3231.

— CALL COLONY —

DEAN-CARNARVON ST. AREA — Cash for 2-BR home. Please call WANDA STARR, 477-3000.

— CALL COLONY —

COUNTRY PROPERTIES from ½ acre to 5 acres urgently required for qualified clients. AL SMILLIE, 386-3231.

— CALL COLONY —

4-6 SUITE APT. BLK. $30-$60,000. IRENE DALZIEL, 384-9892.

— CALL COLONY —

2 or 3-bedroom homes in any good area $15,000 to $25,000 price range. Call EARL McLACHLAN, 386-3231 or 383-9136.

— CALL COLONY —

Desperately short of 2-3 bedroom working class homes. Have buyers by the dozen. You can cash out up to $15,000. Please Rush Call BEN GREIG 383-0638.

— CALL COLONY —

Required immediately older homes that require fixing. At a fair price. I have four clients waiting to cash you out. Call BEN GREIG 383-0638.

— CALL COLONY —

THINKING OF SELLING? If you are, you will want a good market evaluation and then maximum market exposure. Come to Colony and the Ask Computer then get ready to move. Call RAY HEADRICK 386-2790 anytime.

— CALL COLONY —

Why Gamble? Selling your home is a major transaction. To get top market price in the shortest time call EARL McLACHLAN 383-9136.

— CALL COLONY —

Needed 2 or 3 bedrm. Oaklands area $12-$15,000. IRENE DALZIEL 384-9892

—CALL COLONY—

ANOTHER URGENT REQUEST
Family with [illegible] need a home close to all school levels. All cash or cash to mortgage if suitable. Please call MRS. MARY HOLIZKI of NEWSTEAD REALTY LTD., 382-5117 or 658-5776.

THE IMPOSSIBLE HOUSE EAST OF SHELBOURNE SOUTH OF CEDAR HILL X ROAD
Cash customer likes split-level or bungalow, two bedrooms with basement not older than 1960. CALL DON or MARGARET MacCLEMENT 386-3281 or 652-2256. COLONY REALTY.

WILL YOU?
Take a 1967 Sports Model Car, a second mortgage and some cash for your home? If so, contact Gordon Marshall, 479-2725, or 382-2101. Harry Foster Ltd.

ENGLISH LADY AND DAUGHTER require rural cottage with fenced area for their large dog. Basement an asset but not necessary. Around $15,000 cash. Please call Mr. Stothers, 656-3255 or 385-2458. Byron Price and Associates Ltd.

I WILL BUY YOUR 2 OR 3-bedroom home immediately for cash, if it's suitable for rental purposes. For fast action, call my agent, Ellwood Nault, at Newstead Realty Ltd., 382-5117 anytime.

IF YOU ARE THINKING OF moving to an apartment and selling your home or property, give us a call and let us explain how you can earn 7 per cent interest free. The Simcoes, 385-3111.

WANTED—OLDER HOMES NEEDING repairs, between $6,000 and $16,000. Olympic Homes Ltd., Don Butler. Office, 386-5355, Res. 477-3229.

PRIVATE FAMILY WANTS older home. Will pay cash. 652-2967.

154 PROPERTY FOR SALE

APARTMENT DEVELOPERS!!
R.3 Zoned:
200' Frontage with depth of 133.3'.
Lane at rear.
$52,500
ERIC CHARMAN
385-9765
FAIRFIELD REALTY LTD.

BUILD ON THESE LOTS
Cul-de-Sac—Gordon Head $6,000
Lake Hill $3,500
10-Mile Point $5,500
Your plan or ours
Colonial special including Lake Hill Lot—$19,950.
3 bedrooms (4th and 5th bedrooms and finished rumpus room optional), basement. Full dining room, living room with fireplace, vanity bathroom.
B. Price — 385-2458
Byron Price & Associates Ltd.

V.L.A. PROPERTIES
I have several good open properties, half acre to 5 acres. Qualified for VLA. Price $3,500 to $4,500. Also some good homes on half acre to 1 acre, ranging from $12,000 to $24,500 with and without basement. They qualify.
B.C. LAND
384-4962 D. L. Macdonell 388-5336

WEST COAST COMMERCIAL LOTS
Bargain priced from $2,000 on highway between Long Beach and Tofino. Average size — 1½ acres. Build a Motel! Marian Prince, Shirley Philps' Homefinders Ltd., 388-4481.

BEST BUYS
Lakeview lot $1,300. Seaview, 2 acres $3,800.
P. Musters, 385-3435
P. R. Brown & Sons Ltd.

Good Location
Ideal building lot, 50'x125'. Rear lane access. Fairfield-Oak Bay border. $7500. FRED HULLY, 385-6741. Northwestern Securities Ltd.

50'X110' SEWERED LOT IN FAIRfield. Opposite Gov't House grounds. $6,300. One of the last lots in this popular area. Walking distance to downtown. Call Roy S. Smith, 382-2157 of Western Homes Ltd.

BY OWNER, LARGE LOT IN Langford, near Millstream and No. 1 highway. Price $3,500 with $500 down. Call 478-2165 to view.

CHOICE FULLY SERVICED LOTS on Cedar Hill Rd., near Torquay Drive. For sale by owner. Phone office, 656-4113 or Res. 652-2626.

CORNER LOT, HOLLAND AND Hastings, with view, 65x100. Preliminary percolated test. Price $3,500. 385-6096 after 5.

154 PROPERTY FOR SALE

N.H.A. LOTS!! UNIVERSITY AREA!! 2 LOTS LEFT!!
We have lots 2 and 3 on this lovely quiet street. Fully serviced 70'x125'. Drive out Shelbourne St., turn right on Torquay Dr. See our sign! JEFFERSON AVE. Will custom build to suit you! Plans, financing, etc., all arranged by us. Deal direct with Fraser Construction Ltd. Call Len Wardle 477-5449 or my office 385-0233.

N. LAKEFRONT
Approx. .27 acre on Florence Lake. Lovely site for quiet home. About 7-mile circle. $6,000.

SAANICH - CITY
Building site off Maplewood. 50 by 130 ft. $5,000.

Make your offer on above properties. Call J. R. Pines, 386-6231 anytime. Island Pacific Realty.

APARTMENT LOT APPROX. 114x274, near Parliament Buildings, $75,000. Byron Price & Associates Ltd.

GORDON HEAD NHA SEWERED lots for sale 477-3025.

VIEW LOT, SAANICHTON, 200 x 150, perc. tested. 652-2765.

SEAVIEW 0.4 ACRE $7,000
Last available lot on Elaine Way (off Tanner Hwy 17), with 100 ft. frontage and 185' deep. All new homes in area. Can assist VLA's interim financing while building. Sign on lot.
385-8731 BILL TYSON 477-4437
Crown Realty G. D. Peaker Holdings Ltd., 1405 Douglas St.

QUEENSWOOD DRIVE
This must be the last lot available within 4 miles of downtown, giving as much seclusion as lots 30 miles out. 1.38 acres of beautiful forest with high ground for house site. Water, electricity, access off Queenswood.
Offers at $14,500
Please call J. Barridge, 386-935[illegible]. N. Cabeldu Ltd., 383-7174.

SIDNEY
To be sold in one parcel. Good holding or to develop. Service close. All for
$8,900
CY SHEARING
385-9741 3?2-8430
J. A. Henderson Realty Ltd.

1.26 ACRES
Could be subdivided into 2 lots. Fronts on two streets. Terms. $5,300, $2,500 down.
LEW MOLLIET
ISLAND HOMES LTD.
386-7545, res. 658-5275

TWO LOVELY 1-ACRE LOTS with southern slope just off W. Saanich Rd. You can buy one, or both for just
$8,500
PHIL SIMPSON 386-7521
Boorman Investment Co. Ltd.

50X119 LOT, NEXT DOOR TO 1907 Hawthorne. Full price $4,400. Open to reasonable offers. Call Harold Ware, res. 382-1461 or Victoria Realty Ltd., 382-8145.

155 PROPERTY WANTED

CASH FOR YOUR ACREAGE AND LOTS
WE WANT TO BUILD ON THEM. WE MEAN BUSINESS!
WE WANT AN APARTMENT SITE CLOSE IN. WE PAY CASH.
KASAPI CONSTRUCTION Co. Ltd. 386-6191

FARM WANTED OR LAND, CASH BUYER
CALL MR. ELLIS 658-8222
John Bishop Royal Oak Properties 479-1667 (Office) 385-0022 (24 Hrs.)

WANTED 2 ACRES OF LEVEL treed land, Metchosin or Langford area, on water. Also have client for 2 acres of seaview property anywhere in Saanich. (Mrs.) Gerry Hutton, 388-4271 or Res. 386-3937, J. H. Whittome & Co. Ltd.

LOTS OR ACREAGE IN ANY AREA Vickery and Sons Ltd. 382-3613 385-1298.

LOTS AND SMALL ACREAGE any area. Earl McLachlan, 386-3231. COLONY REALTY or 383-9136.

SMALL ACREAGE FROM JORdan River to Port Renfrew area. 478-3419.

156 ACREAGE FOR SALE AND WANTED

7.5 ACRES—$25,000
NEAR SOOKE RD. AND HAPPY VALLEY INTERSECTION
775 feet by 424 feet of flat land, some trees. Already subdivided into 6 lots with a possibility of further subdividing into smaller lots. Convenient to schools and shops.
RON MACDONALD, 385-8731
G. D. Peaker Holdings Ltd.
1405 Douglas St.

SAANICH ACREAGE
At only $775 an acre. Where else in Saanich can you get land at this low price. Asking with terms, $29,500. See it and buy it now with ALEX McLEAN OR J. MAYBIE OR S. SAGE OF CROWN REALTY, 385-8731. G. D. Peaker Holdings Ltd. 1405 Douglas St.

"SOOKE ACREAGE"
31 acres of seaview property. Proposed sub-division plan of 31 lots. For full details call RACHEL or ART PARSONS, 385-6741, Northwestern Securities Ltd.

6.7 ACRES, SECLUDED, TREED property. Shawnigan Lake area $20,000. Phone 388-4720.

157 UP-ISLAND PROPERTIES

SALT SPRING ISLAND
Choose from the largest selection of property on Salt Spring Island. Dozens of choices in more than 12 separate areas; including waterfront view and park-like treed acreage.
CALL JIM SPENCER
SALT SPRING LAND LTD.
537-5515 or 537-2154 Box 69, Ganges.

158 FARMS FOR SALE AND WANTED

WANTED: ACREAGE WITH OR without buildings to trade for good commercial building and cash. 388-6088.

159 GULF ISLANDS PROPERTIES

SALT SPRING ISLAND
Five privately located, high view properties overlooking Ganges Harbour. Four of one-half to three-quarters acres and one 4½ acres. Well-drained. Good water supplies. Seclusion yet close to all facilities. Treed. Moderately priced. Good terms.
G. H. WILLISCROFT
382-5117 or [illegible]-2919
NEWSTEAD REALTY LTD.

BEST BUYS
Waterfront lots from $4,000. Mayne Island $4,500 terms. Saturna Island $4,500 cash.
P. Muster, 385-3435
P. R. Brown & Sons Ltd.

5¾ ACRES WITH SEA VIEW AND considerable road frontage, Salt Spring Island. Phone Bryan Leverton, realtor, 386-6912, for details.

SALT SPRING LANDS LTD.
Largest Gulf Islands Realtor
Box 69, Ganges—Phone 537-5515

IT'S A WELL-KNOWN fact . . . Classified is the people's market place to buy, sell, find, rent or hire. Read and use Classified Ads daily.

High-Level Smiles

Happy, high-level meeting occurred in B.C. House at London, England, during recent overseas trip of Premier Bennett. Premier is shown with newspaper magnate Lord Thomson of Fleet and Hon. George Thompson, Minister for Commonwealth Affairs. — (B.C. House photo)

Teachers' Contracts 'Whole-New Game'

By BILL STAVDAL

Teachers and school trustees have begun contract negotiations that will set a B.C. pattern for years to come.

Changes in the Public Schools Act earlier this year have made school board-teacher relations "a completely new game," in the words of the trustees' provincial president, Frank Beinder.

By Friday the teachers' association or school boards of Greater Victoria, Sooke and Saanich had served notice that they wished to modify their existing agreements.

DEADLINE SET

The Sept. 20 deadline is one of several imposed by statute and leading to compulsory settlement by the end of the year.

Last spring the government introduced a new education finance formula eliminating the long-time salary grant schedule. The government also transferred the job of evaluating teacher qualifications to the school boards.

A new framework is currently being shaped by a joint provincial teacher qualification board composed of teachers and trustees. In the meantime local trustees and teachers are pushing cautiously into the grey areas, setting their own precedents.

DECISION MAKING

"The removal of the teachers' salary grant schedule from the finance formula, the institution of a completely new set of teachers certification categories, and the elimination of the identification of a teacher with a sum of operating funds has vastly enlarged the area for school board decision-making," said Frank Beinder last spring.

On Vancouver Island, Greater Victoria and Nanaimo are regarded as the key districts which set contract patterns for other areas.

Last year Greater Victoria teachers gained an average seven per cent increase, as did Sooke and Saanich teachers. The provincial average was 6.4 per cent, with a range of 5.5 per cent to 7 per cent.

Gulf Islands, Greater Victoria and Sooke school districts have appointed Victoria lawyer E. E. Pearlman to represent them. Mr. Pearlman is regarded as one of the ablest labor negotiators in the province.

George Curran, salaries chairman for the Greater Victoria board, is co-ordinating negotiations among all Island school districts.

Saanich trustees and teachers, who have a record of amicable negotiations, have elected to meet face to face instead of hiring spokesmen. One pre-negotiation meeting has already been held in Saanich.

Victorian Honored By CNIB

Dorothy Stark, former longtime Vancouver Island representative of the Canadian National Institute for the Blind, will be honored by the CNIB Tuesday in Vancouver.

Miss Stark will be one of 50 Canadians presented with Golden Jubilee Awards. Five British Columbians have been chosen for the honor, said the CNIB Saturday.

Retired since 1959, Miss Stark lives at 1041 Queen's Ave.

Air Agreement

MONTREAL (CP) — Quebecair, the regional airline which serves Quebec communities and two Labrador centers, is resuming normal flights following settlement of a four-day strike.

NOTICE OF APPLICATION FOR CHANGE OF NAME

Notice is hereby given that an application will be made to the Director of Vital Statistics for a change of name, pursuant to the provisions of the "Change of Name Act," by me: JOHN BARRY PERRY of R.R. 1, East Sooke Road, in the City of Victoria, in the Province of British Columbia. To change my name from JOHN BARRY PERRY to JOHN BARRY SELFE.

Dated this 17th day of September, 1968.

Signed, John Barry Perry.

NOTICE TO CREDITORS

In the matter of the estate of ROBERT SHENTON SEALE, salesman, formerly of 812 Brookleigh Road in the Municipality of Saanich, Victoria, British Columbia.

Creditors and others having claims against the above estate are required to send full particulars of such claims to the undersigned executrix at 205 - 620 View Street, Victoria, B.C., on or before the 14th day of October, 1968, after which date the executrix will distribute the said estate among the parties entitled thereto, having regard only to the claims of which she then has notice.

MARY BOWES, Executrix.
By EUGENE M. JOHNSON, the Solicitor.

NOTICE TO CREDITORS AND OTHERS ESTATE OF LEON NOVOHATSKY

Notice is hereby given that creditors and others having claims against the estate of the above-named deceased, who died at Victoria, B.C., on June 22nd, 1968, are hereby requested to send them, properly verified by Statutory Declaration, to the undersigned at 302 Royal Trust Building, Victoria, B.C., before the 19th day of October, 1968, after which date the Administrator will distribute the said estate among the parties entitled thereto, having regard only to the claims of which he then has notice.

And all persons indebted to the said estate are required to pay their indebtedness to said Administrator forthwith.

DATED at Victoria, B.C., this 11th day of September, 1968.

Official Administrator
for the County of Victoria.

NOTICE TO CREDITORS AND OTHERS ESTATE OF JAMES MILNE ROBB

Notice is hereby given that creditors and others having claims against the estate of the above-named deceased, who was last seen alive on the 2nd day of July, 1968, and his dead body was found at Pender Island, B.C., on July 5th, 1968, are hereby requested to send them, properly verified by Statutory Declaration, to the undersigned at 302 Royal Trust Building, Victoria, B.C., before the 19th day of October, 1968, after which date the Administrator will distribute the said estate among the parties entitled thereto, having regard only to the claims of which he then has notice.

And all persons indebted to the said estate are required to pay their indebtedness to said Administrator forthwith.

DATED at Victoria, B.C., this 11th day of September, 1968.

Official Administrator
for the County of Victoria.

NOTICE TO CREDITORS AND OTHERS ESTATE OF ROBERT HALLETT ELLISON

Notice is hereby given that creditors and others having claims against the estate of the above-named deceased, who died at Victoria, B.C., on June 25th, 1968, are hereby requested to send them, properly verified by Statutory Declaration, to the undersigned at 302 Royal Trust Building, Victoria, B.C., before the 19th day of October, 1968, after which date the Administrator with Will Annexed will distribute the said estate among the parties entitled thereto, having regard only to the claims of which he then has notice.

And all persons indebted to the said estate are required to pay their indebtedness to said Administrator with Will Annexed forthwith.

DATED at Victoria, B.C., this 11th day of September, 1968.

Official Administrator
for the County of Victoria.

DEPARTMENT OF FISHERIES OF CANADA

OYSTER DEPURATION PLANT

CONTRACT NO 1

Sealed tenders for the construction of an oyster depuration plant at Ladysmith Harbour will be received by the Director, Pacific Region, Department of Fisheries, 1155 Robson Street, Vancouver 5, B.C., up to 2 p.m. Pacific Daylight Time on October 4, 1968.

The work consists of the construction of a concrete retaining wall and a 24x40 wood truss, framed plywood building, including the electrical and plumbing facilities, wooden depuration tanks and wooden ultra-violet water purification units.

Copies of documents including instructions to tenderers, form of tender, plans and specifications may be seen on application to the Director, Pacific Region, Department of Fisheries, 1155 Robson Street, Vancouver 5, B.C., or the District Protection Officer, Department of Fisheries, Federal Building, Nanaimo, or may be obtained on loan from the above addresses upon deposit of $10.00 in the form of a certified cheque or money order payable to the Receiver General of Canada.

The lowest or any tender will not necessarily be accepted.

A. W. H. NEEDLER,
Deputy Minister.

GOVERNMENT OF THE PROVINCE OF BRITISH COLUMBIA

DEPARTMENT OF HIGHWAYS

NANAIMO ELECTORAL DISTRICT

BRIDGE PROJECT NO. 602

TRANS CANADA HIGHWAY GEORGE S. PEARSON BRIDGE WIDENING AND APPROACH ROADS GENERAL CONTRACT
(Mile 60.36)

NOTICE TO CONTRACTORS

Sealed tenders marked "Tender for Bridge Project No. 602: George S. Pearson Bridge Widening and Approach Roads," will be received by the Minister of Highways, in his office at the Parliament Buildings, Victoria, British Columbia, up to 2:00 p.m. (Pacific Daylight Saving Time) on Thursday the 24th day of October, 1968, and opened in public at that time and date. Contractors are eligible if at the time when the contract is entered into, the Contractor was a resident of Canada or if the Contractor is a corporation, it was for a period of at least one year immediately prior to that time, incorporated and carrying on business in Canada or the owners of a majority of the shares of such corporation were resident, for a period of at least one year immediately prior to incorporation, in Canada.

The contract consists of widening and paving of a 248-foot reinforced concrete bridge; re-constructing, widening and paving of approximately 0.4 mile of urban approach roads; and installing a street lighting and traffic control system.

Plans, specifications and conditions of tender may be obtained from the Provincial Government Plan Viewing Room, 1414—207 West Hastings Street, Vancouver 3, British Columbia (Telephone 684-8815), or from the undersigned, for the sum of ten dollars ($10) which is not refundable.

The Contractor and all his sub-contractors shall employ only residents of Canada and shall refrain from discriminating against any person by reason of his race, religion or political affiliations.

No tender will be accepted or considered which contains an escalator clause or any other qualifying conditions and the lowest or any tender will not necessarily be accepted.

H. T. MIARD,
Deputy Minister,
Department of Highways,
Parliament Buildings,
Victoria, British Columbia.

LUNDS ESTATE
and Consignment
FURNISHINGS BY AUCTION
TONIGHT 7:15 P.M.
View Until Saletime
Fine Quality Indo-Sarouk and Brit. India Rugs
Mounted Cougar Skin

Colored Glass, Brass, Brassware and Ornaments
Geo. and Vic. Silver Flatware

Expensive Chesterfield Suites and Upholstered Chairs. Occas. Tables, Teawagon, Dinette and Bedroom Suites. Twin and Bunk Beds. Mahog. Desk, Bookcases, Bedding, Linen, Draperies, Mahogany Wardrobe, Baby Buggy, Playpen, Crib, Small and Major Appliances.

1967 Cdn. Gold Sets and Other Coins

LUNDS PHONE 386-3308

Final Edition

TELEPHONE 383-4111

CLASSIFIED 386-2121

The Daily Colonist.

Vancouver Island's Leading Newspaper Since 1858

Overcast, Showers

* * *

(Details on Page 2)

No. 241—110th YEAR | VICTORIA, BRITISH COLUMBIA, TUESDAY, SEPTEMBER 24, 1968 | 10 CENTS DAILY 15 CENTS SUNDAY | 34 PAGES

Burglars Blamed

Trudeau Limitee Short $300,500

MONTREAL (CP)—Burglars got away with more than $300,000 worth of stocks and bonds and $40 in cash from the offices of Trudeau Elliott Limitee, which manages the financial affairs of Prime Minister Trudeau and his family, police disclosed Monday.

Most of the stocks and bonds were said to be negotiable. The break-in at the estate planning firm occurred last Wednesday but police had kept it secret in the hope a quiet investigation would lead them to the burglars quickly.

Monarchy 'Vital' to Many

By RON COLLISTER
Ottawa Bureau

OTTAWA—Prime Minister Trudeau is emerging as a quiet republican who accepts that it would be a waste of time to discuss the future of the monarchy when so many people want it.

In the Commons Monday, he made his most significant statement about the monarchy: "I do not believe in attacking symbols that are important to other people."

* * *

To "other" people, leaving the clear inference it was a symbol not important to him.

However, in heated exchanges in the Commons, he underlined his government had never considered the monarchy a subject for debate. And it would continue to respect Canada's institutions until Canadians wished to change them.

The exchanges erupted over a Quebec proposal that Canada become a republic—a proposal contained in a confidential brief to federal-provincial officials preparing the agenda for a summit conference in November or December.

At this conference, it is unlikely there will be any major confrontation on the subject of republicanism.

* * *

The proposal is understood to be a mild suggestion, posed as a question, not as a demand.

Trudeau said the federal-provincial discussions going on are still private.

Tory leader Robert Stanfield pointed out there had been leaks and Canadians might now get a garbled or distorted version of what is happening.

Trudeau replied all the governments had agreed there should be no publicity, and

Continued on Page 2

Anderson Brief, To Point

OTTAWA (CP)—Esquimalt-Saanich Liberal MP David Anderson took only five minutes Monday to make his maiden speech in the Commons.

He said the eight-day throne speech debate was a waste of time and should be cut to four days, and charged members with making "warmed-over election speeches."

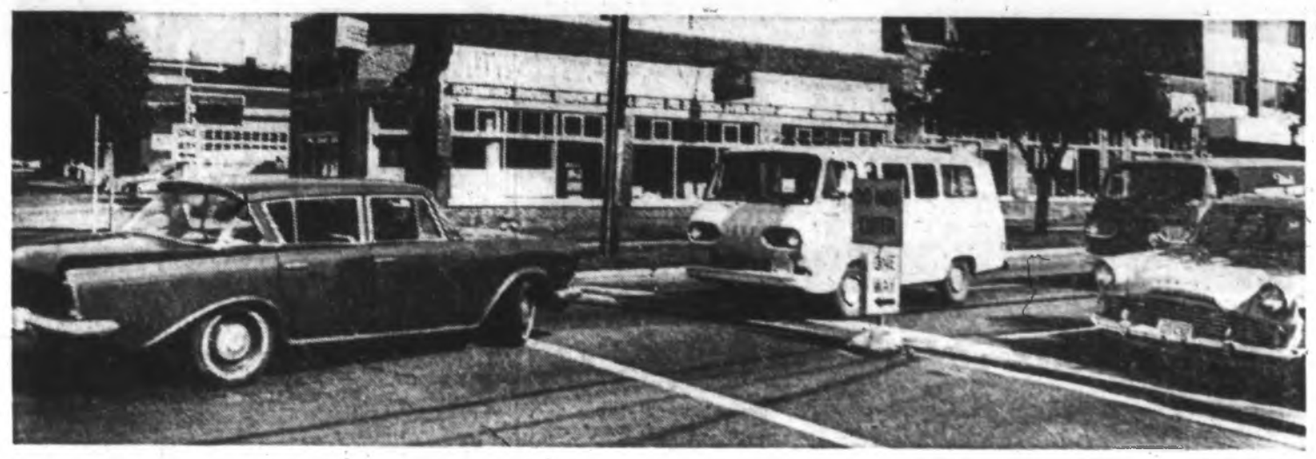

—Robin Clarke

Driver's reaction: 'I don't know, but I must be late—everyone's coming back!'

One-Way Verdict:

Switch Smooth

Some motorists were confused, police were harried and a lot of traffic laws were broken, but the weekend switch to one-way streets in Victoria went off without an accident.

And the turnaround had its lighter moments.

At 6 a.m. Monday, city traffic engineer David Campbell drove downtown to observe how the one-way routing of Fort and Yates streets was working.

The streets were deserted at that hour, except for one vehicle which was going the wrong way. It was a City of Victoria street sweeper.

SIGN MISSED

Then Monday afternoon, city workmen were suddenly told about one sign they had overlooked in the Sunday switch-over. Drivers going north on Government were confronted at Yates with the sign, which indicated they could turn east onto Yates from 4 to 6 p.m. Beside it hung another sign stating that all traffic on Yates must go only west.

Telephone calls to City Hall resulted in the appearance of a city employee at the intersection to cover the old sign, just before 4 p.m. (See picture).

RED LIGHTS

Police said the most common offences of drivers were that they ran red lights and cut across traffic lanes when turning onto the one-way streets.

The ease of movement along Fort and Yates apparently has lulled some motorists into forgetting that they must still stop at intersections. And motorists turning onto the one-way thoroughfares are still in the habit of pulling across the road to travel in the former right-hand lanes.

AROUND ISLAND

There were also many reports of motorists turning from intersections into the one-way streets and heading in the wrong direction. Some drivers even drove around the traffic island at the junction of Fort and Yates in order to drive down Fort toward the city, instead of proceeding down Yates.

City police have been using bullhorns on their patrol cars to reprove motorists and point out mistakes, instead of pulling cars over to the side of the road.

MOVE SMOOTHLY

The effects of the traffic turnaround were already evident by Monday afternoon.

Mr. Campbell said he anticipated between 800 and 900 cars would use Fort between 4:30 and 5:30 p.m. but the actual total was "probably more like 1,500. It's obvious a lot of drivers were experimenting

Continued on Page 2

—William E. John

Sign man says: 'Arrows? I didn't even see the Indians!'

Rhodesia Hopes Buoyed

SALISBURY (Reuters) — Special British envoy James Bottomley was flying back to London on Monday amid rising hopes that his visit to Rhodesia had laid the basis for renewed talks on the breakaway British colony's thorny constitutional issue.

Hopes of renewed negotiations were buoyed with the expulsion Monday from the Rhodesian Ruling Front party of a prominent right-wing parliamentarian, Robin James.

AGAINST RENEWAL

An outspoken critic of government policies and a persistent advocate of apartheid-style (racial-separation) government, James had argued repeatedly against renewal of talks with Britain.

James's expulsion from the party was seen here as part of a general pattern of defeat for the Rhodesian Front's right wing.

The expulsion came seven days after that of Ernest Konschel, another right-winger considered a political enemy of Prime Minister Ian Smith.

Inside Today

	Page
Bridge	22
Comics	15
Courtroom Parade	18
Crossword	22
Entertainment	13
Financial News	8, 9
Garden Notes	13
King Fisherman	12
Names in the News	13
Sport	10, 11, 14
Women	18, 19

Black's Pollution Solution

Tanks for Ferries?

By IAN STREET

Highways Minister Wesley Black indicated Monday the government's attack on the problems arising from discharge of raw sewage from B.C. Ferries would begin this winter with the experimental "Jumbo-izing" of one of its vessels.

The announcement of the project, which will involve cutting one of the large Queens in half and inserting a new mid-ships section to give the ship greater carrying capacity, is expected to be made shortly.

However, Mr. Black said the vessel chosen for the experiment would likely be one of the ships of the Swartz Bay-Tsawwassen run, and plans would include construction of a large holding tank for raw sewage, now discharged into the surrounding waters.

He was asked to comment on the earlier statement by Health Minister Ralph Loffmark that under proposed new health department regulations, all vessels from pleasure boats to foreign freighters and including government ferries would be prohibited from discharging sewage in coastal waters.

"As far as I'm concerned," said Mr. Black, whose department is responsible for B.C. Ferries operations, "I've neither heard nor seen Mr. Loffmark's statement. We are concerned about the problem (of raw sewage discharge from vessels) and certainly we are studying the question of sewage disposal methods."

HOLDING TANKS

The highways minister said he was "thinking about" installation of holding tanks, and added that when the jumbo-izing project was announced shortly, there would in all likelihood be such an installation included in the plan.

(Monty Aldous, general manager of the ferry service, is on vacation. However, he said last May that jumbo-izing the ferries was quite practical and added it could increase the capacity of existing vessels by about 50 to 200 cars at relatively small capital cost. A study of this technique has been conducted locally for the past five years.)

COASTAL WATERS

Mr. Loffmark said he believed "a significant amount" of the pollution in B.C. coastal and inland waters was caused by the discharge of untreated raw sewage from vessels of all sizes. But he gave no figures to support his claim.

It was regrettable, he added, that reports of his initial statement on this matter dealt only with the use of pleasure craft on Shuswap, Mara and Okanagan lakes. These lakes and the small boats using them

Continued on Page 2

Science Surge 'Imperative'

OTTAWA (CP) — Major expansion of industrial research and industrial development generally "now is imperative," says the annual report of the National Research Council.

* * *

The need is two-fold: to accelerate the country's economic development and to provide the kind of challenging opportunities that will keep the best scientific and engineering brains from migrating elsewhere.

"Unless such opportunities are forthcoming, a large proportion of our ablest graduates can be expected to leave the country. This represents our most valuable resources, the one we can least afford to lose."

* * *

The report, tabled in the Commons, says that by 1971 Canada will graduate 1,100 PhDs, most of whom will be looking for job opportunities in industrial research.

"Unless there is a dramatic change in the rate of absorption, highly-trained scientists and engineers in the industrial

Continued on Page 2

Two 'Critical'

KNIFE ATTACK WOUNDS SIX

WINNIPEG (CP)—Two men were severely wounded Monday by a burly assailant who ran amok with two knives in the cafeteria of the Air Canada maintenance building here and stabbed six persons.

One victim was attacked as he ate his lunch, a waitress was cornered in the serving area and a nurse was hit when she went to help. The others were attacked in the narrow confines of the kitchen.

NURSE QUOTED

"I heard an awful noise and I decided to investigate," said Jennie McKee, an Air Canada nurse who was eating in the cafeteria.

"I was told there was a dead man in there. Just then a man rushed out with two knives."

She was interviewed in her office just after the stab wound in her arm was dressed.

"I guess I'm lucky I'm still here."

NAMES GIVEN

Taken to hospital were Dennis St. Godard, 26, and Anthony Arnold, 63, both in critical condition; Mary Kowalski, 49, stabbed twice in the forearm; Edward Korda, 51, cuts in the shoulder and stomach, and Morley Foot, 45, chest cuts. All are from Winnipeg.

Mrs. Kowalski, St. Godard and Arnold were all employees of Cara Operations Ltd., the firm which operates the cafeteria. The others are employed by Air Canada.

MAN CHARGED

Police have charged Uboldo Gigliotti, 30, with possession of a weapon dangerous to the public. He appeared in court Monday afternoon and was remanded.

Basil Cole, an Air Canada employee, was looking out a window of an adjoining building when he saw a man run from the cafeteria carrying a long knife. He ran across the tarmac and then sat down.

"I saw another guy running towards him and heard people yelling to keep back.

CLIMBED LADDER

"Someone jumped into a half-ton truck and drove straight toward the guy. The guy turned and climbed up a ladder on to the roof (of a service building)."

Mrs. Kowalski, still shaking after getting her wounds dressed, said she was coming into the kitchen area when she noticed "Dennis lying down."

"I could see blood all over his jacket. I went over and started to call for help.

"Then he came for me.

"He got me by the coffee urn. There was no place to go. I tried to jump but it was too late."

GM Price Increase Hailed by Johnson

DETROIT (UPI) — General Motors said Monday prices for its 1969 model cars will increase an average 1.6 per cent or about $49, substantially under the 2.9 per cent ($84) increase announced by Chrysler last week.

President Johnson hailed the move and said he hoped for a Chrysler rollback. In Toronto, GM of Canada said its price boost will be 1 per cent or about $33.

Stock Promoter Hurt

Five Shots Fired In Vancouver Cafe

VANCOUVER (CP)—A gunman fired at least five shots from a .38 - calibre pistol in the crowded coffee shop of a downtown hotel Monday, seriously wounding city stock promoter Jimmy Hill, 35.

At least two bullets hit Mr. Hill who was described in poor condition in hospital.

The gunman, whose blasts forced hotel staff and patrons to dive to the floor, was taken into custody by police. No charges have been laid.

Coffee shop patrons described the suspect as a short man known as "Danny." They said he had been sitting at a table with the victim and a friend when an argument started.

A waitress asked the group to keep their voices down and "Danny" left. Minutes later he returned shooting.

Witnesses said Mr. Hill looked up at the gunman after the shooting and asked: "Why did you do it? Why did you do it?"

They said the gunman replied: "Jimmy, I told you that if you fooled with me I'd get you."

The gunman was grabbed from behind by hotel chief Lou Wedge and customer A. R. Ryckman who wrested the gun from him. The man was punched and held against a wall.

Mr. Ryckman, a former boxer, said he was sitting in the coffee shop when he heard the shots.

—AP

Father Flouts Police Siege

SHREWSBURY, England (Reuters) — Besieged former mental patient John James, 28, walked boldly out of his home Monday while police who have surrounded it for six days watched helplessly.

He picked up a pile of groceries left by relatives, then rejoined his wife and four children, after his first time outside the home since police arrived Wednesday. Police did nothing for fear he would harm his family.

Earlier, James talked to Roman Catholic Brother Edward Corish through a kitchen window (see picture) but the priest-in-training made no progress.